Two free tickets to Loew's Fox Theater presented with each paid-in-advance order for seven or more insertions of a Post want ad. . . . On the screen, "Men Must Fight;" Milton Berle on the stage.

The Washington Post.

Today—Fair, not quite so warm.
Tomorrow—Increasing cloudiness, followed by rain.
Moderate northwest winds today.
High, 65; low, 47.
1932—High, 81; low, 40.
Details on back page.

NO. 20,746. ENTERED AS SECOND CLASS MATTER, POSTOFFICE, WASHINGTON, D. C. WASHINGTON: TUESDAY, APRIL 4, 1933. THREE CENTS.

COPYRIGHT, 1933, BY THE WASHINGTON POST CO.

4 HELD AFTER WOMAN, FOUND UNCONSCIOUS IN ALLEY, DIES OF HURTS

Tales About Their Whereabouts Conflict.

MAN ADMITS HOME VISITS

Autopsy Performed; Hammer Possibly Used, Is Belief.

The mystery of the death of Mrs. Eva Cumberland, 53, who was found unconscious early yesterday in an alley in the rear of 712 Ninth street southeast, resulted last night in the arrest of three men and one woman. Those under arrest are:

Fred M. Ward, 51, a laborer, of 1351 E street southeast; Edward Taylor, 32, a paper hanger, of 913 Potomac avenue southeast; Mrs. Dorothy Jane Taylor, 22, of 913 Potomac avenue southeast, and Wilbur Allen, 34, a trucker, of Camp Springs, Md.

The men were ordered held at the Fourth Precinct Station and the woman is at the House of Detention because the stories of their activities on Sunday were in conflict, according to police.

Autopsy Shows Fractured Skull.

An autopsy performed by Deputy Coroner Christopher J. Murphy disclosed a fracture of the woman's skull about 3 inches behind her right ear. The fracture was about 1½ inches in diameter and, Dr. Murphy said, "looked as if it had been inflicted with the head of a hammer." There also were extensive bruises about the body which indicated, in Dr. Murphy's opinion, that she had been beaten and kicked. Her face also showed numerous scratches.

Questioned last night at the Fourth Precinct station by headquarters detectives headed by Lieut. C. P. Cox, Ward admitted he had been friendly with Mrs. Cumberland for the last two years. He told the detectives he had been at the home of Mrs. Cumberland on Saturday night, but had not seen her since then. On that occasion the police were called to the home of Mrs. Cumberland at 724 Ninth street southeast, to stop a noisy disturbance which had annoyed neighbors.

Denies Statement.

Taylor told his questioners he went to Mrs. Cumberland's house at 3 p. m. Sunday in company with Allen. The police located witnesses who said they had observed Taylor's car near the Cumberland home, and Taylor said he had been to the house with Allen, but Mrs. Cumberland was not at home. Allen made a general denial of Taylor's statement.

Headquarters detectives, as well as Acting Coroner A. Magruder MacDonald and Deputy Coroner Murphy.

Continued on Page 3, Column 4.

Nitti, Aid to Capone, Is on Trial in Assault

Chicago, April 3 (A.P.).—Frank Nitti, henchman of Al Capone, known as "The Enforcer," went on trial today on charges of assault to kill Detective Serg. Harry Lang, during a raid on Nitti's office in the loop December 19.

Defense attorneys were prepared to resist the charge of assault, by counter charges that Lang shot Nitti in the back, as he submitted to search with his hands raised. The State charges that Nitti opened fire on Lang, who shot to defend himself. Since the raid in which Nitti was shot three times, he has been convalescing in Florida.

POST Ads Pull

WANTED—Lady to share beautifully furnished modern studio apt., with one girl; maid service; unlimited phone; meals optional; Dupont Circle section. NO. 5091.

. . . and The Post makes another friend . . .

Miss Edwards received many calls from this advertisement in The Post. Her statement, "Now I know where to go the next time I run an Ad," is evidence of the gratifying result of the ad that quickly brought her a satisfactory party to share her apartment.

For Results Use Washington Pos WANT ADS

Phone National 4205

Welles Is Nominated For Assistant to Hull

Capital Man, Ex-Head of Latin Division, Named to Higher Post.

SUMNER WELLES.

President Roosevelt yesterday nominated Sumner Welles, of Washington and Oxon Hill, Md., to be his Assistant Secretary of State. The Senate is expected to ratify the appointment without delay. In choosing Mr. Welles as assistant to Secretary Hull, the President called on a career diplomat whose record at the department is one of "courage, fortitude and ability."

The new Assistant Secretary has had a wide career in European and Latin-American affairs. Although he has not been in the department since the Wilson administration, he was frequently called in during the crises in the Chaco and Leticia incidents to advise the department.

He was the youngest man ever to be made chief of the Latin-American affairs division, taking over this position when he was 30 years old in March, 1922. His diplomatic career began in Tokyo in 1915. He was counselor of embassy and charge d'affaires in Buenos Aires during the war when the pro-German sympathies of the Argentine people necessitated an American diplomatic

Continued on Page 4, Column 4.

FOUL PLAY IS FEARED IN BOY'S DROWNING

Firm Footprints Lead to Edge of Water Where Child Met Death.

The body of 8-year-old Nicholas Loreto, who disappeared from his home at 1624 A street northeast Sunday morning, was found by harbor police late yesterday at the foot of East Capitol street in the Eastern Branch. Police said the boy apparently had been pushed or had fallen from the bank of the river, and expressed the belief that foul play was involved.

The body was identified by Frank Loreto, 29-year-old brother of the missing boy, who had accompanied Ninth Precinct police in their search of the marshes of the Eastern Branch. It is reported that the boy probably had accompanied older playmates on a fishing party Sunday morning.

The searching party found the body after following footprints to the water's edge, police said. The body lay in only 2 feet of water and only a short distance from the shore.

Examination of the footprints disclosed that the boy had walked firmly to the edge of the water. The prints show that he did not slip or fall, investigators said. They expressed the opinion that he might have been pushed from behind as he stood on the shore.

Two little boys who were supposed to have going fishing with Nicholas were present when the body was discovered, and police said they fainted when the body of their playmate was taken from the water.

The case is being investigated by the homicide squad. The boy was the son of Mr. and Mrs. Nicholas Loreto.

Girl Mysteriously Stabbed at Meade

Civil and Military Police Seek Man Wounding Sergeant's Sister.

Fort George G. Meade, Md., April 3 (A.P.).—Civil and military police today were seeking an unidentified man who leaped from a thicket near here, stabbed an 18-year-old girl in the back and fled.

The girl, Miss Helen Stubno, said she was unable to explain the attack. Her assailant said nothing to her and made no further attempt to molest her, she told police. She was brought to Meade Hospital, where physicians said she was seriously wounded but would recover.

The victim is a sister of Sergt. Raymond Stubno, of Company G, Thirty-fourth Infantry.

Grand Jury Ends Probe Of Woman's Rite Death

Inez, Ky., April 3 (A.P.).—After hearing only three witnesses, the Martin County grand jury late today concluded its investigation of the slaying of Mrs. Lucinda Mills during a strange mountain religious ceremony and was ready to present its report to Circuit Judge J. F. Bailey at the opening of court tomorrow morning.

LABOR CHIEF HEADS REFORESTING DRIVE

Fechner, of Machinist Union, Plans to Have 25,000 Recruited in Week.

Plans to have 25,000 unemployed men enlisted in President Roosevelt's reforestation army by the end of the week were laid yesterday at a White House conference which also made arrangements for recruiting the vast army of jobless to be put to work later.

Robert Fechner, of Massachusetts, was selected to head the work as director of unemployment reforestation, with assistants from the Departments of Labor, nterior, War and Agriculture. The projects first to be started will be selected at a meeting today. Governors of the various States have been asked to have their representatives in Washington Thursday to select other reforesting developments in the States.

The recruiting plans call for unemployed men registering at the Army enlisting stations. After the work projects are selected, the Labor Department representatives will call on recruiting stations in the vicinity to furnish a certain number of men. The Labor Department officials will then select from these men those to be put to work.

The men chosen will be sent to

Continued on Page 4, Column 1.

Court Action Is Started On Reynolds Baby Claim

Concord, N. C., April 3 (A.P.).—Court action to determine what claim Baby Anne Cannon Reynolds has to the R. J. Reynolds tobacco millions was started here today.

The Cabarrus Bank & Trust Co., coguardian of the 2-year-old daughter of the late Smith Reynolds and his first wife, Anne Cannon, attacked the validity of a renunciation of claims to the estate, made in the name of the baby, when young Reynolds established a $500,000 trust fund for her and a similar fund for her mother as a preliminary to divorce.

Suspended Broker Is Suicide in Office

Julius H. Schmeltzer Kills Self With Automatic at 1 Wall Street.

New York, April 3 (A.P.).—Julius H. Schmeltzer, head of the stock brokerage firm of Schmeltzer, Clifford & Co., which was suspended from trading by the Stock Exchange three weeks ago, committed suicide by shooting in his office at 1 Wall street today.

Schmeltzer was 48 years old and lived in Greenwich, Conn. He shot himself through the mouth with an automatic pistol. He left a note, police said, but they declined to make its contents public.

The firm Schmeltzer headed was suspended from trading for six months for allegedly giving gratuities to members of the exchange and employes of other firms for special services, a violation of exchange rules.

BILL TO SHIELD U. S. CODES IS VOTED IN HOUSE

Report of Planned Book Believed Responsible for Legislation.

MEASURE ATTACKED BUT PASSED, 229-29

Heavy Penalties Provided; Not Intended to Muzzle Freedom of Press.

By HAROLD J. T. HORAN.

An official secrets bill of the United States Government was passed yesterday under a suspension of rules in the House of Representatives. The bill was drawn up at the instigation of the Department of State for the purpose of protecting American diplomatic codes and punishing any person guilty of tampering with them. The maximum penalty was fixed at $10,000 fine or 10 years' imprisonment, or both.

The vote was 229 to 29.

The censorship bill is said not to be intended as a muzzle or gag to the freedom of the press. Nevertheless, the greatest air of mystery and hush-hush surrounded it. The Department of State declined to comment beyond the limits of a perfunctory statement, which rambled on about records on oil, gas and Indian matters of the department.

Book Believed Reponsible.

The imminence of publication of a book, revealing certain diplomatic exchanges between the United States and its embassies abroad affecting a friendly nation or nations, is believed responsible for this unusual procedure. A similar book appeared in 1931. It was written by Maj. Herbert O. Yardley, at one time head of the code service of the Department of State. This book purported to reveal the activities of the Black Chamber, a supersecret organization built up by Yardley, which enabled the United States to decipher the codes of other nations.

The book was subsequently translated into Japanese. When it appeared in the East it created a strong wave of anti-American sentiment, as one chapter purported to show that Secretary of State Charles E. Hughes was in possession of the Japanese naval proposals even before they were officially made at the Washington Arms Conference.

May Have Been Seized.

A similar book was reported recently to be under consideration by a New York publishing house, and it is believed possible that the manuscript of such a book might have been

Continued on Page 2, Column 1.

Gerguson Sentencing Off Until Tomorrow

New York, April 3 (A.P.).—Federal Judge John C. Knox today postponed until Wednesday the sentencing of Harry F. Gerguson, better known from his immigration escapades as "Prince Michael Romanoff."

Gerguson pleaded guilty some time ago to perjury, evasion of immigration inspectors and reentry into the United States after deportation. His attorney today asked the court for time in which to refute certain allegations said to be contained in a report to the court by the United States attorney's office.

CONGRESS GETS MORTGAGE BILL TO AID FARMERS

Plan for U. S. Guarantee of Production Cost Is Added to Another.

ROOSEVELT TO URGE TARIFF ACTION SOON

$2,000,000,000 Bond Issue Proposed in Program of President.

By LAWRENCE SULLIVAN.

President Roosevelt placed the second phase of his emergency farm program before Congress yesterday, a measure to make available some $2,400,000,000 in new Federal credits to refinance rural debts and mortgages.

In his message the Chief Executive added he would submit soon as the third step in the program a measure authorizing reciprocal tariffs agreements with foreign nations, "to break through trade barriers and establish foreign markets for farm and industrial products."

As the farm mortgage bill went before the Senate Banking and Currency Committee, the Agricultural Committee practically completed labor on the commodity bill by adding the Simpson plan to guarantee farmers the cost of production through Federal bounties.

Acreage Leasing Plan.

In its present form the commodity bill consists of the acreage leasing plan, the Smith cotton pooling project, the domestic allotment scheme and the Simpson cost-of-production guarantee. Members of the committee said last night the emergency finance measure probably would be added before the bill is reported to the Senate, but there appeared some confusion on this point. Members of the Banking Committee took the view that the finance measure should be handled as a separate project.

The mortgage bill blazes a new trail in American Government, in its provisions requiring the Treasury to guarantee interest on the new Land Bank bonds, which are to be supported by the private mortgages. Never before has the Federal Treasury guaranteed interest on privately financed loans.

Principal Not Included.

The Government guarantee does not extend, however, to the principal of the mortgages.

The measure also releases farmers for a maximum period of five years from making scheduled deposits for amortization of their mortgages.

The new bond issue would be limited to $2,000,000,000. Another $300,000,000 is proposed to be made available through the Reconstruction Finance Corporation. Of this sum, $100,000,000 would be loaned to the Joint Stock Land Banks to prevent

Continued on Page 2, Column 2.

Vallee and Wife Have Marital Trouble Again

Santa Monica, Calif., April 3 (A.P.). A statement that Chief of Police Clarence E. Webb of Santa Monica was on his way to New York to serve as peacemaker in "some little difficulty" between his son-in-law and daughter, Rudy Vallee and Mrs. Fay Webb Vallee, was made known tonight by Mrs. Webb.

White House to Serve Beer When Legal, First Lady Says

Mrs. Roosevelt, in Conference With Newspaperwomen, Also Approves Buying of Easter Apparel; Has Already Purchased Her Own.

By VYLLA POE WILSON.

Beer, budgets and bonnets were the highlights of yesterday's weekly conference of Mrs. Franklin D. Roosevelt with newspaperwomen.

Beer will be served in the White House to those who desire it when it becomes legal, the First Lady announced. She saved this news until the end of the conference when she distributed a prepared statement, signed "Eleanor Roosevelt."

The statement follows:

"When it is legal to serve beer in any Government house, it will naturally be proper to do so for any one who desires it at the White House.

"I hope very much that any change in legislation may tend to improve the present conditions and lead to greater temperance. There has been a great deal of bootlegging in beer and once it is legal this will be unprofitable and I hope that a great many people who have used stronger things will be content with legal beer so that the cause of temperance will be really served.

"No matter what the legislation, I myself do not drink anything with alcoholic content, but that is purely an individual thing. I should not dream of imposing my own conviction on other people as long as they live up to the law of our land."

Mrs. Roosevelt put her stamp of approval on the purchase of apparel for Easter. With a regard for the necessity for economy in Easter clothes budgets she suggested that the new hats might satisfy the desire for something new. She pointed out that hats are very reasonable this year. She realized the enormous profit in hats, she declared, as she

Continued on Page 5, Column 3.

D. C. BEER BILL READY FOR FINAL VOTE; WETS LEAD MICHIGAN'S POLL

Margin of Repeal Victory Rises Steadily.

10 DELEGATES MADE CERTAIN

Detroit Drys' Defeat Exceeds Hopes of Their Foes.

Detroit, April 3 (A.P.).—A steadily mounting margin in favor of convention delegates pledged to vote for repeal of the eighteenth amendment was shown as returns from today's referendum in the State's 100 State representative districts began to arrive in heavier volume.

At 11:15 p. m. ten delegates definitely had been chosen to the convention next Monday under pledge to vote for repeal.

Safe Leads in 50 Areas.

In many of the approximately 50 other districts tabulated repeal candidates held what appeared to be safe leads, although their districts were still incomplete. Three of the districts that on first reports gave a dry candidate margin still held to that trend but the vote was from only a few precincts.

The districts up to 11:15 p. m. definitely had named delegates pledged to vote for repeal were: Three in Kent County (Grand Rapids); two in Houghton, and one each in Muskegon, Manistee, Saginaw, Ingham and Chippewa Counties.

Detroit Heavily Wet.

Wayne County's first returns, overwhelmingly for repeal, were from 25 Detroit City precincts and showed 3,073 favoring elimination of the national prohibition law against 241 for its retention. That was more heavily wet than even the organizations that campaigned for repeal had expected.

At 11:30 p. m. returns had been tabulated from 420 of the State's 3,417 precincts. The aggregate vote at that time stood 108,655 in favor of repeal and 41,518 against it.

The total vote had no bearing on the choosing of the convention delegates, the election being by State representative districts.

In the contest for minor State offices, Democratic candidates were leading for all offices on partial returns. They were carrying most of the normally Republican strongholds, running 2 to 1 even in Wayne County. The officers chosen included justices of the State supreme court, superintendent of public instruction, State highway commissioner and members of several State boards.

Man Killed, 5 Arrested After Robbery of Bank

Kansas City, Kans., April 3 (A.P.). Three hours after the First National Bank of Leavenworth was robbed of between $5,000 and $6,000 today by seven men one suspect was killed and five others were arrested, two of them wounded by officers' bullets.

A seventh man and the loot were sought.

Envoy Bliss Returning From Argentine Post

Buenos Aires, Argentina, April 3 (A. P.).—United States Ambassador Robert Woods Bliss is returning to the United States on furlough at the end of the month.

President Roosevelt has not yet designated a successor to Mr. Bliss, but it was said that he does not expect to return as ambassador.

Walker Gets Data On Wedding Laws

Betty Compton and Former Mayor Told Banns Must Be Posted.

Cannes, France, April 3 (A.P.).—James J. Walker, former Mayor of New York, and Betty Compton, actress, got complete information at City Hall today about the regulations that must be observed by people who are married under the French law.

One of the regulations is that the banns must be announced 10 days before the wedding. Mr. Walker, however, probably would not be required to observe this rule since he is an honorary member of the Cannes municipal council. No Walker-Compton banns have been posted.

"We were just getting the necessary information," Mr. Walker said in reply to a question concerning a rumor that he and Miss Compton already were married. "When I get married I'll let you know."

Drys Quit

Antisaloon League's Head Concedes Wisconsin Repeal Vote Today.

Milwaukee, Wis., April 3 (A.P.).—On the basis of past performances, many observers predict Wisconsin tomorrow will vote for repeal of the eighteenth amendment. Wisconsin was one of the first States to repeal its own prohibition law. It was repealed four years ago in referendum, 350,337 to 196,402.

The Rev. Warren Jones, Madison, State head of the Antisaloon League, concedes the repealists will win tomorrow.

Fifteen delegates are to be elected at large to the constitutional convention to be held at Madison April 25. There are 15 wet and 15 dry candidates, none of whom are identified with any political faction. Each is committed as to how he will vote in the convention. The mandate of the people will be revealed when tomorrow's votes are counted.

EMBARGO ON SOVIET ASKED BY M'DONALD

Trade War Regarded Sure in Action Over Arrest of Six Britons.

London, April 3 (U.P.).—A trade war between Great Britain and Soviet Russia, starting with a British embargo on Russian goods, was regarded as inevitable tonight as a result of growing tension over the arrest of six British subjects in Moscow on charges of espionage and sabotage.

Prime Minister J. Ramsay MacDonald told an aroused House of Commons that the government tomorrow would introduce an enabling act conferring on his ministry sweeping powers for trade reprisals against Soviet Russia.

MacDonald declared that the government proposed to pass the bill through all stages with whirlwind action on Wednesday.

He said that the text of the bill would be issued tomorrow. It was understood the act would give the government power to proclaim a total embargo on Russian goods when the Anglo-Soviet trade treaty expires April 17.

The prime minister, in a spirited

Continued on Page 4, Column 1.

Repeal Convention Bill Passes in California

Sacramento, Calif., April 3 (A.P.). A bill setting up machinery for a convention of delegates to vote upon repeal of the eighteenth amendment passed the Legislature today. It carries an urgency clause and takes effect immediately. A Senate committee has set June 6 as the date for a special election to choose the delegates.

Twenty-two delegates are to represent each side of the question, for and against repeal. Twenty shall be selected by petitions from each of the congressional districts and two on each side selected at large.

Burning Ship Seen Off Carolina Coast

Cutter Sent From Norfolk on Report Made There by Steamer Captain.

Norfolk, Va., April 3 (U.P.).—The Coast Guard cutter Carrabassett was ordered to sea at 6:30 p. m. to investigate a burning vessel about 20 miles east of Albemarle Sound, N. C.

Capt. F. W. Stegeman, of the S. S. Baldhill, had reported by radio he had seen the burning ship, the bow protruding from the water, the remainder burned to the water's edge.

No name was visible on the bow of the stricken vessel and no life was seen in the vicinity, Capt. Stegeman said. He said the ship apparently was about 110 feet long.

Child, 8, Is Abducted; Police Suspect Mother

Webster, Mass., April 3 (A.P.).—Police today were investigating the kidnaping of Vita Noonan, 8, abducted here yesterday. She is the fourth member of her family to be kidnaped in two months, and police said they believed the children's mother was responsible.

The children are State wards. Mrs. George Noonan, of New York City, the mother, has been refused permission by the State to have their custody.

Sales on Federal Property Left To Board.

FLOOR BATTLE LOOMS TODAY

Licensing Body Alert to Permit Selling Speedily.

By ROBERT C. ALBRIGHT.

The District beer and wine bill last night was in shape for final passage, following complete agreement arrived at by House and Senate conferees.

The agreement, reached at a hurried, one-hour conference late yesterday, gives the Commissioners discretionary power to permit sale of beer on Government property.

Restaurants in operation at least two months will be permitted to serve brew. The original Senate version required six-month operation before a restaurant could be licensed.

Senator Millard E. Tydings (Democrat), Maryland, conference chairman, predicted Senate action on the conference report early this afternoon. The House may not get the bill until tomorrow.

Gore to Oppose Change.

A Senate fight is in the offing on the proposed authorization for the Commissioners to permit beer and wine sales on Federal property. Senator Thomas P. Gore (Democrat), of Oklahoma, author of the original amendment, will oppose the conference change.

Meanwhile, the District beer licensing board, informed of the conference changes, put machinery in action to legalize Washington beer as soon as it is mechanically possible after the measure becomes law.

While anticipating some delay, owing to the vast amount of administrative work to be done, Vernon West, chairman of the board, assured conferees no time will be lost in placing the act in execution as soon as routine regulatory and licensing details are attended to.

Blanton Obtains Floor.

Yesterday's conference action on the bill, which sets Friday as the day for legal District beer, was in record time. Within the space of two hours the House received the Senate version of the bill, appointed conferees, and sent the bill back to the Senate, where Senate conferees were named. By 3:30, conferees were in session, and an hour later they had reached an agreement.

Representative Thomas L. Blanton, dry Texas Democrat, earlier made a futile effort to save the Gore amendment, restricting sale of beer and wine on Federal property. Mr. Blanton obtained the floor ahead of the

Continued on Page 2, Column 4.

Senator Borah's Brother Expires in New Orleans

New Orleans, La., April 3 (A.P.).—Charles Frank Borah, 65, prominent local attorney, father of Federal District Judge Wayne G. Borah and a brother of United States Senator William E. Borah, of Idaho, died today.

2 Will Face Grand Jury In Shooting From Plane

Leavenworth, Kans., April 3 (A.P.). Lynn S. Barlow and his brother, A. N. Barlow, both of Denver, were held for the Federal grand jury at Topeka at the April term of court as the result of hearing here today on charges that they had fired from an airplane on guards at the Leavenworth Federal Penitentiary.

Summary of Inside Pages

Pages.
2—House Today Gets D. C. Slash Bill. Securities Bill Studied. Thirty-Hour-Week Bill Debated.
3—Attack Victim Tells Story. Accused Pastor Acquitted.
4—The Federal Diary. New Cinema Reviews. Higher Gas Taxes Sought.
5—News of the Suburbs.
6—Editorials.
7—Society.
8-9—Financial News.
10—Women's Features.
11-12—Sports.
13—The Post's Comics. Radio Programs.
14-15—Classified Advertisements.
16—Brother and Sister Reunited. Conservators Face Court Test. The Once Over.

HARDSHIPS STUDIED IN SECURITIES BILL

Retroactive Part Attacked; Regulation Likely Only on New Issues.

(Associated Press.)

Framers of the administration bill to regulate the sale of securities conceded yesterday that some of its provisions would work unintentional hardships and changes immediately were proposed to apply it only to new issues or parts of old issues not yet offered for sale.

Meanwhile, the Senate Judiciary Committee tentatively approved the Johnson bill to bar loans by Americans to any country which was defaulted on its obligations to the Government or the people of the United States.

During consideration of the antiloan measure, sponsored by Senator Hiram Johnson (Republican), California, the full committee was not present. Chairman Ashurst predicted, however, that a poll of absentees would give it the required majority to report the measure today.

Would Force Registration.

Huston Thompson, former chairman of the Federal Trade Commission, which would administer the security sales act, suggested to the Senate Banking Committee that it be amended to exempt issues already in the hands of investors.

One of the framers of the bill recommended by President Roosevelt to protect the public from fraudulent stocks and bonds, Thompson agreed with committee members that as it now stood the bill would be retroactive in that it would compel all existing securities to be registered. He declared that was not the intention of the administration.

"There might be some danger in the retroactive aspect bringing about a situation where it would violate some contract," he said.

Homestead Associations.

Another change Thompson recommended would exempt shares in mutual building and loan associations and mutual homestead associations where they are not subject to entrance fees or not selling above par.

At the suggestion of Senator Glass (Democrat), Virginia, Thompson also proposed exempting all paper eligible for rediscount by Federal Reserve banks and where maturity is not in excess of nine months.

Objections to the bill came yesterday from two sources, with Henry I. Harriman, president of the Chamber of Commerce of the United States, announcing that he would appoint a special committee of business men to meet here during the week to consider the measure.

Doubt Constitutionality.

William C. Breed, of New York, counsel for the Investment Bankers Association group of New York, New Jersey and Connecticut, said in a statement that if the bills were adopted as they stood before House and Senate committees they would "constitute an interference to honest business."

Breed contended that unless the bill was amended to reduce some of the liability upon directors of corporations it was "doubtful whether any responsible men would be willing to retain directorships in any of the corporations of the country which require the issue of any securities for future financing."

He maintained there was doubt of the constitutionality of imposing "such an extensive liability" upon directors.

Harriman voiced an objection to the speed with which the Senate and House committees have considered the administration bill.

Merchant Gets Thief's Coat in Balking Theft

St. Joseph, Mo., April 3 (A.P.).—Frank Hershfield, manager of a clothing store, saw a man grab two suits of clothing, hide them under his coat, and go out the door. He followed and caught up with the thief.

A scuffle followed and Hershfield came out with both of the stolen suits and the shoplifter's overcoat as well. The thief escaped.

Scores Homeless; Mississippi Rises

Tributary Streams Give Promise of Exacting Further Damage.

Memphis, Tenn., April 3 (A.P.).—Troublesome tributary streams had made hundreds temporarily homeless in the Mississippi Valley today, while the big river itself continued to rise threateningly.

The Tallahatchie River and Cassidy Bayou in Mississippi, constant menaces in the delta country, have invaded sections of Sumner, Webb and Swan Lake and threatened to spread further.

Approximately 10,000 acres of farm land containing more than 100 homes in Dyer and Lauderdale Counties in west Tennessee were inundated by the Forked Deer and Obion Rivers.

HOUSE PASSES BILL TO PROTECT CODES

Continued from Page 1.

seized by the agents of the Department of Justice and yesterday's legislation devised to fit such a case.

The resolution did not pass yesterday without some decided opposition. Representative Loring Black (Democrat), of New York, declared: "This is a most dangerous piece of legislation."

Representative Kvale (Farmer-Labor), of Minnesota, saw in the proposal a censorship of the press.

Unfairness Charged.

In his report on the measure, Chairman Sumners of the Judiciary Committee said: "It is highly essential that leaks from confidential official records and communications not occur and that baseless or damaging reports purporting to be disclosures from such documents not be circulated."

Representative MacFadden (Republican), of Pennsylvania, charged the State Department had never been frank and fair in its information and said the measure reminded him of the war period, "when we were not permitted to understand what the State Department was trying to do."

A similar bill was introduced last April 22, but failed of approval in the Senate. The new phase of the present measure is intended to apply strictly to diplomatic codes of this Government.

Actual Drafting Is Started On Program for Railways

Roper, Eastman and Splawn Expect to Have Economy Bill Ready for President Roosevelt Before End of This Week.

(Associated Press.)

The definite drafting of legislation to carry through the administration's idea for railroad coordination was begun late yesterday with calls for decreased operating costs and a minimum discharge of employes sharply accentuated.

Before the week's end Secretary Roper, Joseph B. Eastman, an Interstate Commerce Commissioner and Dr. W. W. Splawn, transportation expert, expect to have a complete bill ready to lay before President Roosevelt.

After two extended conferences yesterday, at which labor, railroad security holders and officials of the carriers had their first full view of the various proposals submitted, one of the President's aids said the conference stage had passed and the writing stage begun.

Asked by newspapermen whether the objections of Donald Richberg and A. F. Whitney, representing the Railway Labor Executives Association, that the consolidation plans meant the laying off of some 350,000 more men, were insurmountable, one of those close to the President replied in the negative.

The program as it is now envisioned was described as "coordination" rather than consolidation, with emphasis upon economies. The definite impression was given that where this trimming of expenses involve discharge of men, a counterproposal would be offered to provide for them.

Loree Seeks Elimination Of Wasteful Practices

Claiming that the elimination of wasteful practices, such as unnecessary passenger service and superfluous rail mileage, would aid railroads in overcoming their present condition, "which has come to be recognized as acute and warranting emergency treatment," L. F. Loree, president of the Delaware & Hudson Railroad Co., who was in this city yesterday, advocated that "the public should have a reduction in both passenger and freight rates."

Mr. Loree outlined the savings to the railroads if they reduced their stock of locomotives and cars, a great many of which he claimed were obsolete. Savings could also be effected, he claimed, if up-to-date units of machinery and tools were substituted for obsolete mechanism.

In the neighborhood of $100,000,000 per year might be saved annually by this Nation's railroads through a revision of working agreements with various branches of railroad labor, he asserted.

"The present schedules are the result of an accumulation of rules and agreements adopted over a long period of years and to apply to conditions far different than at present. They contain many provisions for payment for time not worked and many provisions that hamper and obstruct management in the flexible and free operation of the railroads. In many instances, they go so far as to operate to the disadvantage of the employes and should be scrapped and built up anew," he explained.

"Taxation is and has been a stone around the neck of the railroads, the same, if not to a greater degree than other industries or individuals. Railroad property investment has increased 148 per cent since 1900, while its taxes have increased 806 per cent during the same period. We must look to a reduction all along the line and estimated at 25 per cent, it would mean a saving of $90,000,000 per year," the railroad executive added.

45,000 Children Study After Quake Vacation

Los Angeles, April 3 (A.P.).—For the first time since the southern California earthquake of March 10, Long Beach's 30,000 school children returned to classes today, meeting on school grounds and athletic fields, in parks and other places. At the same time more than 15,000 pupils of Los Angeles resumed study at thirteen schools closed since the quake.

Not a single building in the $12,000,000 Long Beach school system is considered safe enough for use until repairs are completed, and school officials estimate two-thirds of the structures will have to be razed.

Gardner Cowles Resigns As Director of R. F. C.

(Associated Press.)

Gardner Cowles, Des Moines, Iowa, publisher, yesterday announced his resignation as a director of the Reconstruction Corporation, effective April 8.

Mr. Cowles is a Republican, and his resignation leaves three vacancies on the Reconstruction Corporation Board, all of which must be filled by President Roosevelt with appointment of Republicans. The remaining directors of the corporation all are Democrats.

FARMERS' MORTGAGE AID BILL INCLUDED IN ROOSEVELT PLAN

Continued from Page 1.

foreclosures during the next two years. The balance of $200,000,000 would be loaned to farmers to refinance their floating current debts other than mortgages.

An appropriation of $50,000,000 also is called for as a direct loan to the Federal Land Banks, to reinforce their capital structures.

To Refinance Projects

Another $50,000,000 would be authorized through R. F. C. loans to refinance drainage, levee and irrigation projects now in difficulties.

The central issues of $2,000,000,000 would be at 4 per cent, and the farm mortgages, now usually carried at 6 per cent, would be refinanced on the basis of 4½ per cent.

These new bonds would be exchanged through the machinery of the land banks for existing mortgages, with the safeguard that the exchange shall be limited in every case to a maximum of 70 per cent of the "normal value" of the land and buildings. These values would be fixed by new appraisements in each case, a phase of the program which would give employment to thousands of men throughout the country.

Formula Is Described.

The formula for arriving at normal value was described yesterday by Director Morgenthau. The average money yield per acre over a period of some 40 yeas prior to the war inflation would be computed for each farm. This figure then would be regarded as 5 per cent of the value of the acre. On this basis the value could be amortized in 20 years. The new bonds, however, will be run for 40 years.

The bonds would be tax exempt and would be sold in denominations as small as $25. Public subscriptions would be received through the postal system, under a plan suggested by Mr. Morgenthau but not yet in the bill. This arrangement would require a special act amending the land bank measure.

Gradual Liquidation.

The Federal Land Banks have outstanding approximately $1,150,000,000 in farm mortgage bonds, Mr. Morgenthau estimates that about the same percentage of defaults prevails as are outstanding the bonds of the Joint Stock Land Banks. The aggregate of the latter bonds outstanding was placed at $460,000,000. The new program contemplates the gradual liquidation of the Joint Stock Land Banks and consolidation of their functions in the new Farm Finance Agency.

Mr. Morgenthau explained that when the finance bill is passed the administrative policy will be to care for the individual mortgage holder first, to insure the income of those holding defaulted mortgages. Next the holdings of banks, insurance companies and similar agencies will be handled.

Sum for Interest Slack.

A sum of $15,000,000 is to be appropriated for the Federal Land Banks to cover the slack between prevailing interest rates and the new 4½ per cent rate. This sum is in addition to $50,000,000 authorized to enable the bank to defer the 1 per cent amortization payments during the next five years.

The bill, if enacted into law, would make available new R. F. C. funds to enable farmers to pay their delinquent taxes and to meet other overdue obligations, including equipment purchases, rentals, grocery and mill accounts, and unsecured bank loans.

The bill also contemplates that farmers shall make considerable use of the negotiated settlements between debtor and creditor, as authorized in the bankruptcy revision bill last session. It is hoped that these negotiations will serve to write off much of the dead values in the present farm mortgage structure.

Special Emergency Loans.

Another provision of the bill would authorize special emergency loans direct to farmers by the Farm Loan Commissioner, on first or second mortgages on land, chattels, or crops. Such loans would be limited to $5,000 to each individual, and in no case more than 75 per cent of the normal value of the property pledged.

Although the measure must be approved by the Banking and Currency Committee, the Senate Agriculture Committee considered the new plan in executive session late yesterday afternoon. Only four copies of the bill were available to the sixteen committee members as this session began.

The banking and currency subcommittee in charge of the bill is headed by Senator Robert F. Wagner, of New York. He said the bill would be taken up for consideration this morning.

Farm Mortgage Relief Message of President

President Roosevelt's message to Congress on farm mortgages follows:

To the Congress:

As an integral part of the broad plan to end the forced liquidation of property, to increase purchasing power and to broaden the credit structure for the benefit of both the producing and consuming elements in our population, I ask the Congress for specific legislation relating to the mortgages and other forms of indebtedness of the farmers of the Nation. That many thousands of farmers in all parts of the country are unable to meet indebtedness incurred when their crop prices had a very different money value is well known to all of you. The legislation now pending, which seeks to raise agricultural commodity prices, is a definite step to enable farm debtors to pay their indebtedness in commodity terms more closely approximating those in which the indebtedness was incurred. But that is not enough.

In addition the Federal Government should provide for the refinancing of mortgage and other indebtedness so as to accomplish a more equitable readjustment of the principal of the debt, a reduction of interest rates, which in many instances are so unconscionably high as to be contrary to a sound public policy, and, by a temporary readjustment of amortization, to give sufficient time to farmers to restore to them the hope of ultimate free ownership of their own land. I seek an end to the threatened loss of homes and productive capacity now faced by hundreds of thousands of American farm families.

The legislation I suggest will not impose a heavy burden upon the National Treasury. It will instead provide a means by which, through existing agencies of the Government, the farm owners of the Nation will be enabled to refinance themselves on reasonable terms, lighten their harassing burdens and give them a fair opportunity to return to sound conditions.

I shall presently ask for additional legislation as a part of the broad program, extending this wholesome principle to the small home owners of the Nation, likewise faced with this threat.

Also, I shall ask the Congress for legislation enabling us to initiate practical reciprocal tariff agreements to break through trade barriers and establish foreign markets for farm and industrial products.

FRANKLIN D. ROOSEVELT.
The White House, April 3, 1933.

30-HOUR-WEEK BILL DEBATED AT CAPITAL

Senator Black Holds Millions of Jobless Would Share Its Benefits.

(Associated Press.)

The 30-hour-week bill, which, its advocates say, will return 6,000,000 jobless to employment through national sharing of work, yesterday began a doubtful legislative journey at both ends of the Capitol.

The five-day week, six-hour day bill of Senator Black (Democrat), Alabama, was made the unfinished business for the Senate and debated the entire afternoon, although it will be laid aside temporarily when the farm relief bill is ready for floor consideration, either late today or tomorrow.

In the House the Labor Committee approved unanimously a similar measure by Representative Connery (Democrat), Massachusetts. It would permit the Secretary of Labor, however, to exempt labor employed in processing, packing and canning of perishable products where a scarcity of workers would make it impossible to apply the shorter work week.

The Alabaman's proposal would bar interstate shipment of commodities produced or manufactured in any mine, quarry, mill, cannery, workshop, factory or manufacturing establishment where employes worked more than 30 hours a week. It would not apply to railroads, farms or general office employment.

During an explanation of the bill, Black said he would not oppose exemptions in cases where labor was unavailable, but said he would not want to exempt industries just before it would "cost a little more."

"Why cling to a system," he asked, "that brings 12,000,000 into idleness, while millions of others are working 12 and 16 hours a day?"

Senator Borah (Republican), Idaho, and Wagner (Democrat), New York, raised the constitutional question, but Black insisted the courts had ruled Congress had the power under the Interstate Commerce clause.

Cartridge in Tobacco Hurts Eye of Smoker

Fairview, Okla., April 3 (A.P.).—A .22-caliber rifle cartridge in his smoking tobacco may cost A. J. Quick the sight of one eye.

Quick had scooped the loose tobacco from his pocket and filled his pipe. An explosion followed, shattering the pipe and driving a fragment of the wood into Quick's eyeball.

Democratic Veterans Set Program Thursday

A program of varied entertainment for members and guests will be given Thursday night by the War Veterans Democratic Club, at 1320 G street northwest. The program will begin at 9 p. m., following a business meeting.

In addition to a musical and dancing program a series of boxing bouts will be given by 20 Washington amateurs under direction of Francis McDonald.

No Beer in Louisiana Is Legal Before April 13

Baton Rouge, La., April 3 (A.P.).—Attorney General Gaston L. Porterie ruled today that beer can not be legally sold in Louisiana until April 13 when repeal of the State prohibition law, recently voted by a special Legislature, becomes effective.

House Chiefs Plan To Tighten Control

Restoration of Rule Requirnig 218 Petition for Vote Names Proposed.

(Associated Press.)

The House Democratic leadership has decided to strengthen the rules of procedure, liberalized in the last Congress, to clinch tighter the control of that branch's organization.

A proposal to restore the rule of requiring 218 members to sign a petition to get a vote on a bill held in committee was taken under consideration yesterday by the Rules Committee.

When Vice President Garner became Speaker in 1931, he permitted the petition number to be reduced to 145 to allow votes on prohibition repeal and beer measures blocked by dry dominated committees.

At his press conference yesterday Speaker Rainey said the "majority" or 218 rule "ought to be restored."

DISTRICT BEER BILL AGREEMENT REACHED

Continued from Page 1.

District Committee chairman on a question of "personal privilege."

He moved that the House accept the Senate bill without change. On a standing vote he was defeated, 113 to 62, and on a roll-call vote, 195 to 150. Then Chairman Mary T. Norton of the House District Committee secured the floor. She moved to send the measure to conference. Her motion carried.

"Off Sale" Licenses.

As modified by conferees, the Gore amendement is now definitely limited to Federal property in the District, whereas its original form might have applied to Government property anywhere. The Commissioners are given discretionary authority to license such sales. In the case of Capitol sales, they undoubtedly would be governed by the wishes of House and Senate.

Representative Loring Black, jr., (Democrat), New York, one of the conferees, protested "off sale" licenses for brewers, but the provision for one "off sale" license for each brewer was allowed to stand.

Conferees were unable under the law to restore the language sanctioning sales to motorists parked in their cars on private property at barbecue stands. This provision was stricken from the bill in the Senate on motion of Senator Arthur Capper (Republican), Kansas. Conference restoration was proposed, but ruled improper.

Besides Senator Tydings, Senate conferees were J. Hamilton Lewis (Democrat), Illinois, and Robert D. Carey (Republican), Wyoming. Serving with Mrs. Norton and Mr. Black as House conferees were Representative Palmisano (Democrat), Maryland, and Representatives Stalker and Whitley, of New York, Republicans.

SEEKS PACT

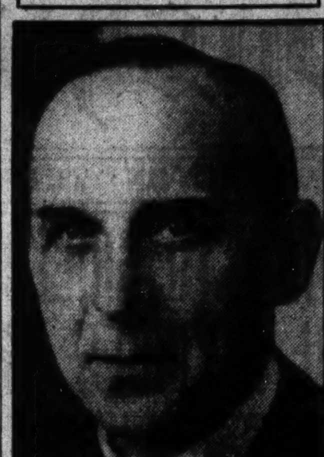

SENATOR JOSEPH CONNOLLY.

P. U. C. SENDS TAXI PLAN TO CONGRESS

New Bill Covers Financial Responsibility of Cabs in Accidents.

The Public Utilities Commission yesterday sent to Congress a new bill to require financial responsibility of owners and operators of taxicabs in the District with the request that it be enacted into legislation at an early date.

The measure is similar to the bill which was reported by the Senate District Committee at the last session of the Seventy-second Congress and embodies several of the amendments proposed at the Senate hearings by People's Counsel Richmond B. Keech. Therein it is different from the bill submitted by the commission to the previous Congress.

At the previous session the bill was not passed by either house.

The bill would require that organizations or persons operating or renting taxicabs file with the commission bonds or policies of liability insurance as required by the utilities body to cover judgments for deaths, injuries or property damages caused by the cabs.

A fine of not more than $300 or imprisonment for not more than 90 days is provided for violations.

Hoovers Start for Home After Mining Camp Visit

Reno, Nev., April 3 (A.P.).—A party including former President Hoover, Ogden L. Mills, their wives, and Mrs. Ruth Pratt, former New York member of Congress, left here today by automobile for Palo Alto, Calif., after an entertaining Sunday in Nevada during which Mr. Hoover visited the scenes of some of his early experiences as a surveyor and mining engineer.

The former President, beaming happily, rode in the cab of an ancient locomotive to the crumbling old mining community of Virginia City and then topped off a pleasant afternoon by motoring to Lake Tahoe, high in the Sierra Nevada Mountains.

District-Maryland Truck War Urged

Reciprocation by Capital if State Passes New Laws Is Asked.

Further study of means of protecting pedestrians on Washington streets will be given by a special subcommittee of the traffic and transportation committee of the Washington Chamber of Commerce, it was decided at a luncheon meeting of the committee at the Raleigh Hotel yesterday.

M. O. Eldridge, of the Traffic Bureau, who spoke, was asked to bring statistics on accidents to the next meeting. He answered criticism of the left-hand turn with the information that no accidents have been caused by this turn.

The committee emphasized need for inspection of automobiles to advance safety. If further laws discriminating against trucks operating in Maryland are passed, the committee recommended that the District Commissioners reciprocate. Adoption of the coordinated transportation plan by the United States Chamber of Commerce as a standard practice for other cities was urged.

Admiral Coontz Raps Roosevelt Veterans' Cut

Kansas City, April 3 (A.P.).—The slash in war veterans' benefits ordered by President Roosevelt to save $400,000,000 annualy was called "too drastic" in a statement today by Admiral Robert E. Coontz, U. S. N., retired, commander in chief of the Veterans of Foreign Wars.

Admiral Coontz declared the new regulations "reflect the demands of the National Economy League" and he said the Veterans of Foreign Wars "are definitely opposed to the activities of this antiveteran group, which would make the veteran bear the burden of the depression."

World Price Level Hull-Lindsay Topic

Secretary and Ambassador Study What Nations Can Do for Increases.

(Associated Press.)

The question of what the great governments of the world can do to increase world price levels yesterday occupied the attention of Secretary Hull and Ambassador Lindsay of Great Britain, in an hour and a half conference at the State Department.

Afterward the participants joined in this brief statement:

"The informal conferences concerning world economic conditions continued today, ranging over the general subject of world price levels."

The question of prices is one of the major topics down for discussion on the program of the world monetary and economic conference to be held this summer in London. It is toward the success of this meeting that the Anglo-American conversations are aimed.

AMERICAN-IRELAND TRADE PACT NEAR

Conclusion of Treaty Hinges on Power Being Given to Roosevelt.

The United States and the Irish Free State are about to conclude a reciprocal trade agreement, it became known here yesterday. Secretary of State Cordell Hull admitted that Senator Joseph Connolly, minister of lands and fisheries, had formally approached the administration with the view of concluding such an agreement.

However, it was pointed out that conclusion of this agreement, as well as other agreements with other nations, is contingent upon Congress voting the President the arbitrary power to make such special agreements. The first step toward obtaining this authority for the President has not yet been made, but it is now in process of preparation and should be ready for congressional action within the next fortnight.

In the event of such authority being delegated to the President, the United States will gladly embark upon a reciprocal trade basis with the Irish Free State even in advance of the economic conference, which is primarily destined to encourage such helps to trade.

Senator Connolly will shortly leave for Boston, but will return here again before he returns to Dublin.

Yesterday the Secretary of State and British Ambassador Sir Ronald Lindsay conferred on the purview of the forthcoming economic conference. The conversations revolved principally around the international efforts to raise commodity prices. The joint statement from both declared:

"The informal conferences concerning world economic conditions continued today, ranging over the general subject of world price levels."

Senator Connolly yesterday delivered a lecture on "Ireland's Present Position in World Affairs" at the Catholic University of America. Previous to the lecture he was the guest of university friends at a dinner at the Mayflower.

Senator Connolly was sent to the United States by the Irish government to make arrangements for redeeming in full the Irish republican bond issue floated here in 1920-21. His return to address the university was in the nature of an explanation of the use to which the loans he advocated twelve years ago have been put.

O'Mahoney, Postal Aid, Sees Throat Specialist

Complications resulting from the lodging of a chicken bone in the throat of Joseph C. O'Mahoney, First Assistant Postmaster General, sent him to Philadelphia for a specialist's care.

The bone was removed in a hospital here last week.

Yesterday in Congress

APRIL 3, 1933.

SENATE.

Met at noon and recessed at 3:20 p. m. until noon Tuesday.

Began consideration of Black 30-hour-work-week bill.

Received special message from President on refinancing of farm mortgages.

Banking and Currency Committee heard advocated legislation to regulate sale of securities.

Agriculture Committee continued consideration of farm relief bill and considered adding farm mortgage proposal as an amendment.

Judiciary Committee tentatively approved Costigan resolution to investigate delay, in prosecution of Joseph W. Harriman, New York banker.

Senator King (Democrat), of Utah, conferred with District residents on local bills.

Received nominations of Claude G. Bowers, of New York, to be Ambassador to Spain, and Sumner Welles, of Maryland, as Assistant Secretary of State, and others.

HOUSE.

Met at noon and adjourned at 2:50 p. m.

Received special message from President urging farm mortgage relief legislation.

Passed Sumners bill to punish unauthorized publication of Government information.

Speaker Rainey made public monthly report of Reconstruction Finance Corporation.

Representative Blanton (Democrat), of Texas, protested against a mistake in Congressional Record indicating he was a wet.

Republicans prevented consideration of Wagner $500,000,000 relief bill on grounds it had improperly originated in Senate.

Rules Committee agreed to give preference to arms embargo measure, but delayed report.

Conferees agreed on bill providing for beer in National Capital.

TODAY IN CONGRESS

SENATE.

Will consider conference report on District beer bill.

Agriculture Committee will meet in executive session at 10 a. m. in room 324, Senate Office Building, to consider farm relief.

Banking and Currency Committee will meet in executive session at 10 a. m. and expects to meet in open session at 10:30 a. m. in room 301, Senate Office Building, to consider securities legislation.

HOUSE.

Will take up consideration of District appropriations bill.

Appropriations Committee will meet in executive session at 11 a. m. in committee room, Capitol, House floor, West side, to consider District appropriations bill.

Interstate Commerce Committee will meet in open session at 10 a. m. in committee room, 226 House Office Building, to consider securities legislation.

Military Affairs Committee will meet in open session at 10:30 a. m. in committee room, 451 House Office Building, to consider military records.

Rules Committee will meet in open session at 10 a. m. in committee room, Capitol, gallery floor, southeast corner, to consider arms embargo resolution.

Judiciary Committee will meet in open session at 10:30 a. m. in committee room, 379 House Office Building, to consider municipal debt bill.

Foreign Affairs Committee will meet at 11 a. m. in committee room, Capitol, gallery floor, southwest corner, to consider military institute.

Hickey-Freeman CUSTOMIZED CLOTHES

NUMBER ONE IN SALES

The sturdy wearing qualities of Travlwear plus the fine tailoring of Hickey-Freeman keep Travlwear suits constantly in their position as the largest selling fine suit in America. Have you seen Travlwear?

$55

Goldheim's
Apparel for Gentlemen...Established 1875
1409 H STREET, N.W. NATIONAL 1409

BROWNING & BAINES Orienta Coffee famous for FINE FLAVOR

PASSENGERS—EXPRESS—U. S. AIR MAIL
AIR TRAVEL
Information
Reservations
for all airline destinations
EASTERN AIR TRANSPORT SYSTEM
808 15th Street, N.W. (National 7161)
Washington Airport (National 3646)
WASHINGTON-NEW YORK EVERY HOUR ON THE HOUR

SPECIAL NOTICES

I WILL NOT BE RESPONSIBLE FOR debts contracted by anyone other than myself. P. R. BOOZE.

NOTICE IS HEREBY GIVEN OF A SPECIAL meeting of the stockholders of the Industrial Savings Bank, called to consider a resolution for the increase of the capital stock of the bank to $100,000, to be held on Wednesday, April 19, at 8 p. m., at the bank, 2000 Eleventh street northwest, Washington, D. C.

PRIVATE SECRETARIES
Earn real money and are in demand
Jr. Accountancy Course Starting
New and finishing courses, 2 to 9 months qualifies you for the better paid positions. Free placements.
BOYD BUSINESS UNIVERSITY
1333 F St. N.W. Nat. 2340

GO BY BUS Save MONEY
Low Rates EVERYWHERE
Big, comfortable de Luxe Coaches with deep reclining chairs, free pillows and porter service. Quick, through service to hearts of all cities, North, South and West. For new low rates, schedules and ALL bus information, inquire at ONLY Short Line Terminal in Washington—
633 F St. N.W. (Opposite the Hecht Co.). DISTRICT 4224.
THE Short Line SYSTEM

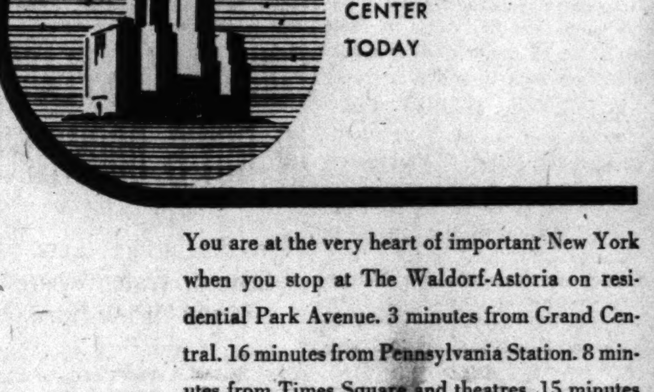

NEW YORK'S CENTER TODAY

You are at the very heart of important New York when you stop at The Waldorf-Astoria on residential Park Avenue. 3 minutes from Grand Central. 16 minutes from Pennsylvania Station. 8 minutes from Times Square and theatres. 15 minutes from Wall Street. Next door to Fifth Avenue shopping district, churches, Central Park. 1933 rates.

THE WALDORF-ASTORIA
PARK AVENUE · 49TH TO 50TH STS · NEW YORK

Fresh and Clean as WRAPPED IN CELLOPHANE

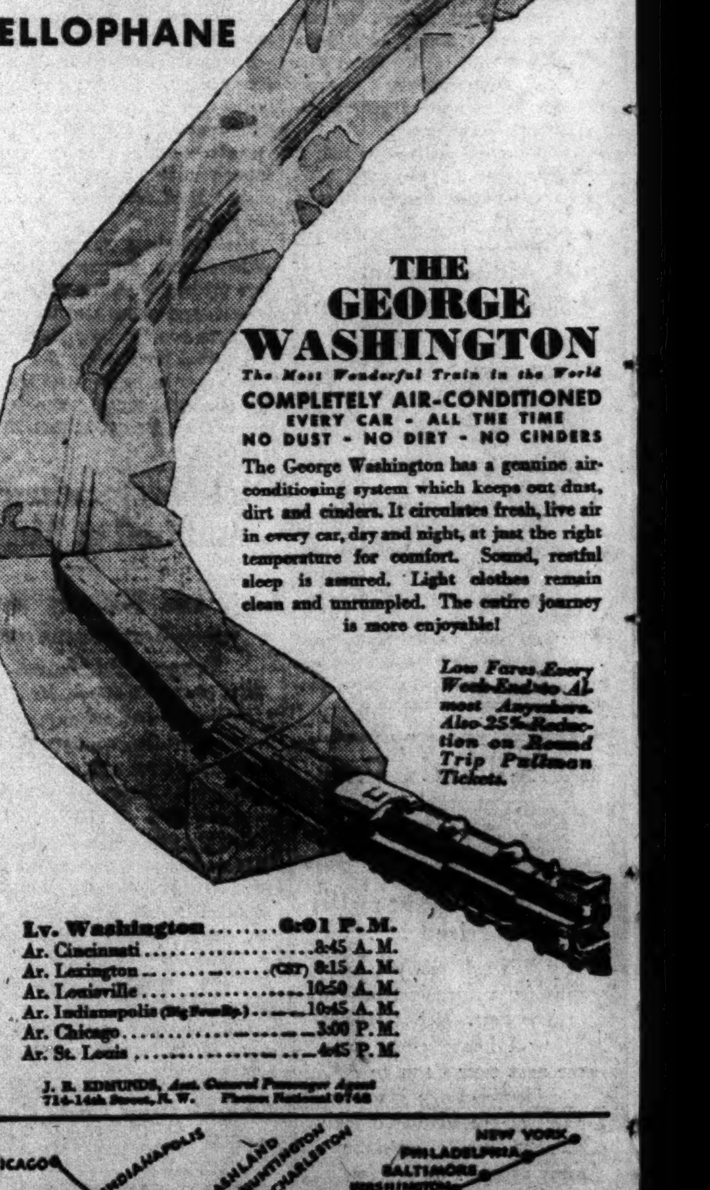

THE GEORGE WASHINGTON
The Most Wonderful Train in the World
COMPLETELY AIR-CONDITIONED
EVERY CAR - ALL THE TIME
NO DUST - NO DIRT - NO CINDERS

The George Washington has a genuine air-conditioning system which keeps out dust, dirt and cinders. It circulates fresh, live air in every car, day and night, at just the right temperature for comfort. Sound, restful sleep is assured. Light clothes remain clean and unrumpled. The entire journey is more enjoyable!

Low Fares Every Week-End to Almost Anywhere. Also 25% Reduction on Round Trip Pullman Tickets.

Lv. Washington	6:01 P.M.
Ar. Cincinnati	8:45 A.M.
Ar. Lexington (CST)	8:15 A.M.
Ar. Louisville	10:50 A.M.
Ar. Indianapolis (Big Four Rte.)	10:45 A.M.
Ar. Chicago	3:00 P.M.
Ar. St. Louis	4:45 P.M.

J. B. EDMUNDS, Asst. General Passenger Agent
714-14th Street, N.W. Phone National 0748

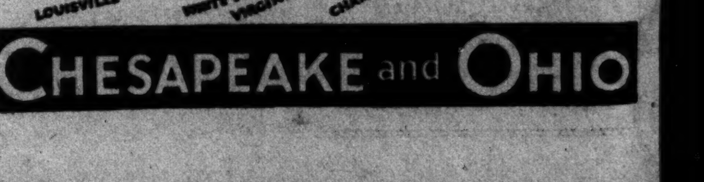

CHESAPEAKE and OHIO

4 HELD AS MAN, 24, IS KILLED IN FIGHT

Slaying Occurs When Gun Is Fired During Family Row, Say Police.

Allen Lynch, 24, was shot and fatally wounded early yesterday during a fight in the apartment of Melvin T. Salter, 34, a brother-in-law, at 1105 Thirteenth street northwest. He was shot in the forehead, and died in Emergency Hospital.

According to police, Lynch, and his brother, Soner, accompanied by Tama Shima, a Japanese, went to the apartment and Lynch engaged in a controversy with his 19-year-old sister, Mrs. Martia Georgia Salter.

During the fight, Sima was struck with a billiard cue, but he was allowed to leave Emergency Hospital after receiving treatment for a scalp wound.

The Salters, Soner Lynch and the Japanese were arrested and held on charges of investigation.

Fraternity to Hear Talk On Senate Insull Probe

The Phi Gamma Alpha Fraternity of Strayer College will hear the inside story of the investigation by the Senate Banking and Currency Committee into the collapse of the vast chain of Insull utility companies from Edward M. Tyler, who will speak tonight at the fraternity monthly meeting at the Hay-Adams House.

Mr. Tyler supervised the committee's investigation into the Insull and Halsey, Stuart & Co. cases and the development of evidence used as a basis for examination of witnesses at its recent hearings on the Insull phase of the Senate stock market probe.

Barry Again Loses In Freedom Fight

Court of Appeals Affirms Decision Slayer Must Stay in St. Elizabeths.

The District Court of Appeals yesterday affirmed a recent decision of Justice Oscar R. Luhring, of the District Supreme Court, in refusing to order the release of Paul DuVernal Barry from Howard Hall, ward for the criminally insane at St. Elizabeths Hospital.

Barry had sought his release through a habeas corpus, claiming that his treatment at the hospital had restored him to sanity. His petition was opposed by hospital authorities headed by Dr. John E. Lind, head of Howard Hall.

Barry was tried for murder in 1923. His defense was insanity, and a jury found him to be of unsound mind. In seeking to obtain his release, Barry, through Attorney Foster Wood, attempted to have a jury impaneled to try him on the sanity issue, but Justice Luhring held that there was no law providing for a jury trial on a writ of habeas corpus.

DIED

BARRETT—On Sunday, April 2, 1933, at his home, 1367 Columbia road, FRANKLIN BARRETT, husband of the late Julia A. Barrett and beloved father of Franklin E. Barrett and Mrs. William H. Harper, in the ninetieth year of his age.

Funeral from his late residence on Tuesday, April 4, at 1:45 p. m.

BELL—Suddenly, on Monday, April 3, 1933, ALTON CASHELL, beloved husband of Alice H. Hepbrun Bell, in his fifty-eighth year.

Remains resting at the colonial funeral home of William Reuben Pumphrey, Rockville, Md. Funeral services at his late home, Washington Grove, Md., on Wednesday, April 5, at 2:30 p. m. Interment Rockville Union Cemetery.

BOTELER—On Monday, April 3, 1933, at Emergency Hospital, ELMER SMITH BOTELER, of Berwyn, Md., brother of Robert F. Boteler, Mrs. Elsie Huffer, Mrs. Florence Corbin and Mrs. Edna Corbin.

Remains resting in the W. W. Chambers Co. funeral home, 1400 Chapin street northwest. Notice of funeral later.

CAMPBELL—Suddenly, on Sunday, April 2, 1933, at her home in the Stoneleigh Courts Apartments, CHARLOTTE, daughter of the late James and Eleanor Campbell, of Milwaukee, Wis.

Funeral from the residence of the Rev. Dr. George W. Atkinson, 2800 Thirty-fifth street northwest, on Tuesday, April 4, at 9:30 a. m. Burial at Cedar Hill Cemetery, Hartford, Conn., on Wednesday, April 5.

EICKLEBERGER — Members of Logan Tribe, No. 8, Improved Order of Red Men, are hereby notified of the death of our brother, FRANK M. EICKLEBERGER, who died at his residence, 408 North Bentz street, Frederick, Md., on Sunday, April 2, 1933.

Funeral on Wednesday, April 5, at 2:30 p. m. All Red Men invited to attend.

GARNER—On Sunday, April 2, 1933, at her residence, 3577 Warder street northwest, MARY A., beloved wife of the late James W. Garner. She is survived by eight children.

Funeral from above residence on Wednesday, April 5, at 9:30 a. m., thence to St. Gabriel's Church, where mass will be offered at 10 a. m. for the repose of her soul. Relatives and friends invited. Interment at Mount Olivet Cemetery. Services by W. W. Chambers Co.

GARRETT—On Sunday, April 2, 1933, at 3:18 a. m., at the home of her daughter, Mrs. William H. Proctor, 1418 Crittenden street northwest, SARAH ROSEANNA, the beloved wife of the late Charles Edward Garrett, in her seventieth year.

Funeral from the above residence on Tuesday, April 4, at 2 p. m. Interment Rockville Union Cemetery.

GRANGER—On Saturday, April 1, 1933, at Georgetown University Hospital, GEORGE ANNA, widow of the late Oscar T. Granger and beloved mother of Oscar T. Granger, of Boston, Mass.

Funeral from the W. W. Chambers Co. funeral home, 1400 Chapin street northwest, on Tuesday, April 4, at 8:30 a. m.; thence to St. Paul's Church, Fifteenth and V streets northwest, where mass will be offered at 9 a. m. for the repose of her soul. Interment Mount Olivet Cemetery.

GROFF—On Monday, April 3, 1933, at her residence, 3802 Twenty-fourth street northeast, SALLIE V., beloved wife of Chalmers F. Groff.

Notice of funeral later.

FUNERAL DIRECTORS

CHAS. S. ZURHORST
301 EAST CAPITOL ST. LINCOLN 0372

Frank Geier's Sons Co.
1113 SEVENTH ST. N.W. Telephone
Modern Chapel NATIONAL 2473.

THOS. S. SERGEON
1011 7TH ST. NW. Telephone Natl. 1090.

JAMES T. RYAN
317 PA. AVE. S.E. Atlantic 1700.

ESTABLISHED 1876.
JOHN R. WRIGHT CO.
1337 10th st. nw. Phone North 0047.

J. WILLIAM LEE'S SONS CO.
FUNERAL DIRECTORS.
CREMATORIUM
4th st. and Mass. ave. ne. Lincoln 5200.

FUNERAL DESIGNS

GEO. C. SHAFFER 900 14TH ST. NW.
Expressive Floral Emblems. Phone
Moderate prices. Open eve. & Sun. Nat. 0106

GUDE BROS. CO., Florists
1212 F STREET. National 4276.
APPROPRIATE FUNERAL DESIGNS.

MONUMENTS

MONUMENTS
BIG REDUCTION
FOR CASH
JAS. R. DURITY
Bladensburg Rd. N.E.
Opposite Sears & Roebuck

TEN O'CLOCK CLUB PERFORMERS

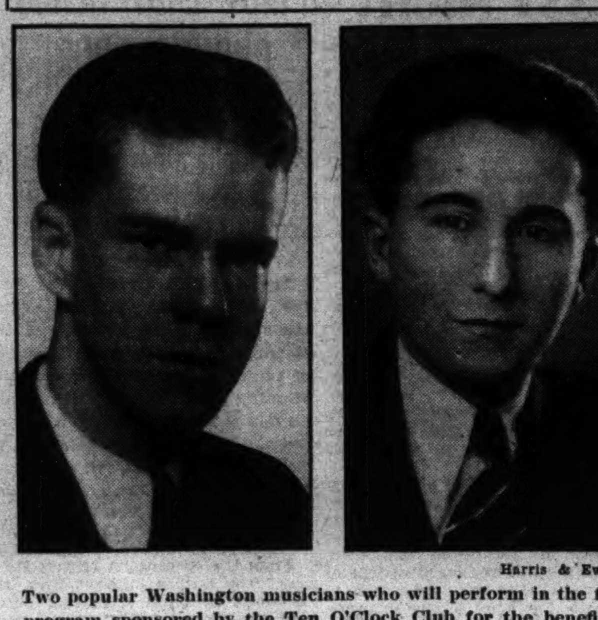

Harris & Ewing.

Two popular Washington musicians who will perform in the fifth program sponsored by the Ten O'Clock Club for the benefit of musicians in need.' Robert Ruckman, pianist (left), and Milton Schwartz, violinist. The concert will be tonight at 8:30 o'clock at the Washington Club.

GERMANY RESTRICTS BORDER CROSSINGS

Special Permits Are Required Following Reports of Jewish Exodus.

Berlin, April 3 (A.P.).—Reports that numerous Jews were fleeing from Germany were followed today by a government announcement that after midnight no one may leave German soil unless special permission has been stamped on his passport by the police.

The government did not explain this action, but for several days there have been reports of a Jewish exodus.

Freed of the anti-Jewish one-day boycott business appeared to be going on in Berlin as usual. Jews in the professions, however, began to feel new restrictive measures. In Berlin the number of Jewish lawyers permitted to practice was limited tentatively to 35, and at Frankfort-on-the-Main the number of Jewish brokers on the stock exchange was tentatively cut from 33 to 8.

Protestant Nazis organized in the "German Christian Movement," met at the nation's capital for their first national convention to celebrate "God's victory over the satanic forces of the underworld"—meaning the Nationalist revolution.

The authorities in Koenigsberg ordered that all passports be withdrawn from Jews living in East Prussia.

Dead Woman Recluse Found With $26,500

Detroit, April 3 (A.P.).—Twenty-five thousand dollars in gold pieces and $1,500 in currency were found by police early today in searching the house of Mrs. Josephine Schwass, 76-year-old recluse, who died suddenly of heart disease last night.

Her son, J. F. Schwass, asked police to make the search after he had found his mother's body in a coop where she was overcome while feeding chickens. He explained that he knew his mother had drawn her life savings from various banks prior to the banking holiday.

DIED

HENNIGE—On Sunday, April 2, 1933, FRITZ W., beloved husband of Ida C. Hennige (nee Egolf) and father of Karl and Anita Hennige.

Funeral from his late residence, 4106 Legation street northwest, on Tuesday, April 4, at 2 p. m. Relatives and friends invited. Interment Prospect Hill Cemetery.

HILDEBRAND — Suddenly, on Saturday, April 1, 1933, at Crescent City, Fla., JOHN C., the beloved husband of the late Ella M. Hildebrand.

Remains resting at the colonial funeral home of William Reuben Pumphrey, Rockville, Md. Funeral from the colonial funeral home on Tuesday, April 4, at 10 a. m., thence to the Methodist Episcopal Church, Poolesville, where services will be held at 10:30 a. m. Interment at 12 noon at Mount Olivet Cemetery, Frederick, Md.

JONES—Suddenly, on Saturday, April 1, 1933, at Berwyn, Md., BERNARD E., beloved son of Grace E. Jones, in his thirty-second year.

Services will be held at his late residence, 1943 Bennet place northeast, on Tuesday, April 4, at 2 p. m., followed by interment at Arlington National Cemetery. Friends and relatives are invited.

KEYS—On Monday, April 3, 1933, at 10:45 a. m., FRANCES PETTIGREW, widow of Charles Fenley Keys, in her eighty-fifth year. She is survived by her daughters, Sarah Elizabeth Keys, Mrs. John P. M. Haas, of Baltimore, Md., and Olive M. Keys.

Notice of funeral later.

MOXLEY—On Saturday, April 1, 1933, EUGENE C., beloved son of the late Benjamin F. and Emily A. Moxley.

Funeral from the W. W. Chambers Co. funeral home, 1400 Chapin street northwest, on Tuesday, April 4, at 9:30 a. m., thence to St. Matthew's Catholic Church, Rhode Island avenue near Connecticut avenue northwest, where mass will be said at 10 a. m. for the repose of his soul. Services and interment private. Interment Holy Rood Cemetery.

OGDEN—On Monday, April 3, 1933, at the residence of her daughter, Mrs. George N. Payette, jr., 20 East Second street, Frederick, Md., VIRGINIA, beloved wife of Charles W. Ogden.

Remains resting at 4508 Elm street, Chevy Chase, Md. Notice of funeral later.

PARKER—Departed this life at 2:20 p. m. on Sunday, April 2, 1933, at her residence, 313 Third street northeast, EDITH L., beloved wife of Chester F. Parker and sister of Robert A. and Evelyn M. Little, and niece of Mrs. W. S. Bitler, of San Diego, Calif.

Funeral from the above residence on Tuesday, April 4, at 1 p. m. Relatives and friends invited. Interment at Beltsville, Md. Services by W. W. Chambers Co.

REICHENBACH—On Monday, April 3, 1933, at 4:55 a. m., MAMIE E. REICHENBACH (nee Kamm), beloved wife of William F. Reichenbach, aged forty-two years.

Funeral from her late residence, 2712 Tenth street northeast, on Thursday, April 6, at 2 p. m. Relatives and friends invited to attend. Interment at Prospect Hill Cemetery.

RIDGLEY—On Sunday, April 2, 1933, at his residence, 1745 Columbia road northwest, RANDOLPH R., beloved husband of Rose Ridgley and father of George R. Ridgley, of Hot Springs, Va.

Funeral from the W. W. Chambers Co. funeral home, 1400 Chapin street northwest, on Tuesday, April 4, at 2 p. m. Relatives and friends are invited. Interment Fort Lincoln Cemetery.

SCOTT—On Saturday, April 1, 1933, at the residence of her daughter, Mrs. Ralph B. Deemer, 213 Maple avenue, Takoma Park, Md., FLORA GAY SCOTT.

Funeral services at the chapel of Joseph Gawler's Sons, 1754 Pennsylvania avenue northwest, on Tuesday, April 4, at 2 p. m. Interment at Fort Lincoln Cemetery.

THOMPSON—On Sunday, April 2, 1933, at Sibley Hospital, DOROTHY MAY, daughter of Frederick C. and Mary F. Thompson, of 3618 Eighteenth street northeast.

Funeral services at the above address, Tuesday, April 4, at 2 p. m. Interment Glenwood Cemetery.

TRUMBULL—On Monday, April 3, 1933, at his late residence, 1822 Kalorama road northwest, MARK MILTON, only son of Julia R. and the late Thomas C. Trumbull.

Funeral services at St. Matthew's Church on Wednesday, April 5, at 9 a. m.

Passover

Preparations Are Begun by Jews for Celebration Next Week.

In what way is this night different from any other night, is the question uppermost in the minds of the first born of Jewish families as they repeat the text of the "Haggadah" in practice for the celebration of Passover, which will begin at sundown Monday and continue through the week.

All other nights, the text explaining the holiday reads, Jews may eat all kinds of bread, but on this night only unleavened bread known as "Matzoth," may be eaten. This custom and the holiday originated in the days when the Israelites were liberated from bondage under the Egyptians, and left the country of the Nile in such haste that the bread they had prepared did not have time to become leavened.

A festive atmosphere accompanies the celebration. At the "Seder," or special supper, the first born of the family asks about the traditions of the festival and the service which follows in explanation contains wit, humor and pathos as well as many beautiful hymns.

Bitter herbs, an egg, parsley and a roasted shank bone, all symbolic of the deliverance of the Jews from bondage, accompany the holiday feasts.

Beauty Operator's Suit to Be Retried

Appeals Court Reverses Supreme Bench Dismissal of False-Arrest Case.

The District Court of Appeals yesterday for the second time, reversed a ruling of the District Supreme Court that dismissed a suit brought by Rosa Takahashi, former employe of a beauty shop in a department store, against the store for false arrest and imprisonment. The case will now have to be tried for the third time.

Miss Takahashi, it was shown, was taken to police headquarters and searched for a ring a customer complained had been lost in the store. The ring was later found by the customer in her clothing.

The case was dismissed in the lower court when the trial justice held that the arrest was not instigated nor sanctioned by store officials, but the Court of Appeals held that such "agency" was a question of fact for the jury and should have been left to the jury for decision. Attorney W. Gwynn Gardiner appeared for the complainant.

Costello Meets White House Aid

Appointments in District Believed Discussed at Conference.

Anticipation of early appointments of District officials increased yesterday following a conference at the White House between John F. Costello, District Democratic national committeeman, and Marvin H. McIntyre, secretary of the President.

Although Mr. Costello refused to comment it was believed the visit concerned prospective appointments of the new District Commissioners and other local jobs.

It has been expected that the President would talk with Mr. Costello and John B. Colpoys, chairman of the District Democratic central committee, before he made his selections. Mr. Costello indicated after his visit yesterday that names had not been discussed and no effort had been made to reach any decision.

French Auto Strike Lost.

Paris, April 3 (A.P.).—A five-day strike in the Citroen automobile factories will end Wednesday. A majority of the workmen voted today to accept the reduction in wages which brought on the walkout. About 10,000 workers participated in the strike.

A Complete Funeral for $75.00

or even LESS. The $75 funeral includes: Casket, any color; plate engraved with name, No. 1 outside pine case, embalming by competent men, washing, dressing and shaving, if necessary; advertising of notices, hearse, 2 Cadillac limousines, rugs, chairs, scarf for the door, removing from hospital or home and all necessary services that are so well known at the DEAL FUNERAL HOME. NO EXTRAS.

Deal Funeral Home
LINCOLN 8200

Bigger and Better Funerals
At Half the Usual Cost Are Done by
CHAMBERS
Largest in the City
A Whole Funeral for as low as $65
Phone or write your Address
We will send you a beautiful catalogue of How We Do It.

SCOTTSBORO ATTACK VICTIM TELLS STORY

Young Woman Accuses Six, Including Man Tried on Capital Charge.

Decatur, Ala., April 3 (A.P.).—Under vigorous cross-examination, Mrs. Victoria Price, 23, of Huntsville, Ala., today clung to her story that six Negroes attacked her aboard a freight train two years ago, and that Heywood Patterson, one of nine indicted in the "Scottsboro case," was one of the six.

Samuel S. Leibowitz, of New York, who offered his services in defending the Negroes to the International Labor Defense which had employed three other attorneys, questioned the woman on a maze of details covering a three-day period prior to the alleged attack.

Calm through the recitation of details on direct examination, Mrs. Price frequently showed flashes of temper as she answered Leibowitz's questions.

Meanwhile Patterson, flanked by National Guardsmen, sat stolidly behind the counsel table, showing little interest in the proceedings in which his life is at stake.

FOUR ARE ARRESTED AFTER WOMAN DIES

Continued from Page 1.

inclined to the opinion that the woman had been beaten to death, although they said she may have fallen or been thrown from an automobile.

The woman was found lying in the alley about 6:30 a. m. yesterday. She was lying on her back. Her black hat was at her feet. One slipper was missing, the other was found about a foot from her head. Her blue overcoat with a gray fur collar was thrown over the lower part of her body. She was taken to Gallinger Hospital, where she died at 6:45 o'clock last night.

Search for Another.

Detectives were searching early today for a woman friend of Mrs. Cumberland who had usually visited her on Sunday nights. They also were seeking other acquaintances of the dead woman in the hope that they might shed some light on the manner of her death.

A coroner's inquest into the death has been tentatively set for 11:30 a. m. tomorrow.

The identification of Mrs. Cumberland was made by her son, William C. Cumberland, of 702 F street northeast. Another son, Lawrence, of Hyattsville, Md., also survives.

A neighbor of Mrs. Cumberland, whose identity was shielded, told police she had seen Mrs. Cumberland leave the house early yesterday in company with a man. They left in an automobile, she said.

Modifies His Story.

Taylor, questioned later by Detective Sergeants H. E. Ogle, T. M. McVearry and D. G. Fletcher, modified his story, saying he had been with his wife and Allen at his home until 6 p. m. Sunday, when they went to Ward's house for a party. His wife, however, is said to have told the detectives that she, her husband and Allen remained at their home until 10 p. m., when Taylor and Allen left. She went to bed and when she wakened yesterday morning she said Taylor also was home in bed.

All denied they saw Mrs. Cumberland on Sunday.

Early today the three detective sergeants left headquarters to search for another man wanted for questioning.

Rum Conviction Appeal Is Lost

Court Says Duke, Attorney, Faces Discipline Unless He Proves Charges.

James Richard Posey, alias Dominic Caparrotta, yesterday lost in the Court of Appeals his fight to escape a sentence imposed on him in the District Supreme Court after his conviction last year on a charge of conspiring to violate the national prohibition law.

Twenty-one men and women, indicted along with Posey, pleaded guilty, one other case was "nolle prossed" and 13 went to trial. Five defendants were found not guilty and 8 guilty.

Posey was represe[illegible] in his appeal by Attorney Jesse [illegible] Duke, who charged that a "false, incomplete, diluted and deleted" bill of exceptions had been sent to the Court of Appeals by Leo A. Rover, United States attorney and Justice F. D. Letts. The House of Representatives were requested to impeach the two, but the charges were dropped.

Mr. Duke, the Court of Appeals said, would be subject to disciplinary action in the event he failed to prove his charges against Mr. Rover and Justice Letts.

Water Tax Surplus Asked to Aid Needy

Motion Adopted by Citizens Urges That Fund Be Released.

A motion asking that the water tax surplus fund be turned over to relief organizations in the District to aid needy families was adopted by the Sixteenth Street Highlands Citizens Association. The motion will go to the Federation of Citizens Associations for further action.

It was pointed out that at present this fund, which is impounded in the United States Treasury, amounts to more than $4,000,000, and can not be gotten released without congressional action.

John Victory, Community Chest speaker, asked the association's aid in extending relief work in the District.

Jo V. Morgan Is Heard By Bradley Hills League

Jo V. Morgan, Washington attorney, mentioned for corporation counsel, spoke last night at a meeting of the Bradley Hills Community League at the Congressional Country Club on "The Early History of Virginia."

During a short business meeting a discussion was held on the extension of Massachusetts avenue northwest into Montgomery County, the condition of hard surface roads in the vicinity and the sewer system.

6.6 Miles Up

Fliers in 2 Planes Become First to Gaze Down on Mount Everest.

Purnea, India, April 3 (A.P.).—Two airplanes sailed across the summit of Mount Everest today and for the first time in history men looked down on the highest mountain in the world.

The feat was accomplished by the Marquis of Clydesdale, accompanied by Lieut. Col. L. V. Stewart Blacker and by Flight Lieut. D. F. McIntyre, who had with him S. R. Bonnett, an expert photographer.

The photographer succeeded in taking a number of pictures which, it was hoped, would provide an authentic record of the conquest of the 29,141-foot mountain on the sides of which numerous men have perished attempting by old-fashioned methods to gain the honor of being the first to reach the top.

The two airplanes flew to an altitude of 35,000 feet (about 6.6 miles) in 90 minutes. At the peak they found a wind velocity of 60 miles an hour.

Lieut. McIntyre apparently suffered considerably from frost, but Lord Clydesdale was fit and cheerful when he landed after the momentous journey.

Although exhaustive preparations had been made for the flight over Everest, the actual carrying out of the feat was in a measure accidental. When the two ships went up the purpose of the fliers was only to make a test. But they found conditions so ideal that they turned the test into the real business.

WOODIN MAKES NEW APPEAL TO HOARDERS

$1,160,000,000 Returned to Banks During March, Secretary Says.

(Associated Press.)

Declaring that rebuilding of the banking structure of the United States had resulted in the reopening of 12,737 banks at the end of March, Secretary Woodin last night urged in an address a further return of hoarded money to the banks.

Of the total number of banks that reopened, Woodin said, 5,387 were National and Federal Reserve member State banks and 7,350 were State banks. The National banks had total deposits of nearly $26,000,000,000, he added.

The Treasury Secretary said that since the national banking holiday ended, the work of restoring banks unable to open at that time had gone forward rapidly. Since March 15, he said, 289 National banks with deposits of about $435,000,000 had been strengthened and reorganized under the supervision of the Comptroller of the Currency, enabling them to reopen on "the same solid basis as the banks reopened in the first days."

Woodin declared nearly $30,000,000 in new capital funds had been put into these banks, but that the Government had furnished less than $550,000 of the amount, the remainder having been subscribed or contributed by private citizens.

The Secretary said that between March 4 and March 30, there was returned to the banks a total of about $1,160,000,000 including more than $600,000,000 of gold coins and certificates.

"Currency which is hoarded is sterilized and impedes the operation of business," the Secretary said. "Gold which is hoarded removes a part of the base of the currency and of credit. The volume of outstanding currency is still greatly in excess of the amount required to meet ordinary needs under existing conditions. It is essential that this inactive currency should continue to flow back to the banks. If the amount of money still hoarded can be returned promptly into active use it will give a marked stimulus toward business recovery."

Woodin said that a return of confidence had been aided by the action of the administration and Congress in reducing Federal expenditures.

Film Director Marries Alice Joyce, Actress

Hollywood, April 3 (A.P.).—Clarence Brown, film director, announced today he and Alice Joyce, the actress, were married last Friday in Virginia City, Nev.

The two eloped, were married by Justice of the Peace Sylvester Crocker, and returned here by train from San Francisco, without friends being aware of their absence. Mr. and Mrs. H. B. Bulmer, of Reno, attended the ceremony.

Kidnap Trial Reprisal Studied in Cult Burial

Merced, Calif., April 3 (A.P.).—Reprisal over testimony given in a Merced kidnaping trial was the theory studied today by Merced County officers investigating a Filipino cult charged with the burial alive of Mrs. Celine Novarro, 26.

THOMAS FISHBURNE FUNERAL RITE HELD

U. of V. Student Who Fell to Death Is Buried at Charlottesville.

Special to The Washington Post.

Charlottesville, Va., April 3.—Funeral rites for Thomas L. Fishburne, 23-year-old son of Judge John W. Fishburne, member of the Seventy-second Congress, and Mrs. Mary Lyons Fishburne, daughter of the late Judge T. Barton Lyons, were held from the home of his parents on Locust Grove avenue this morning. The service was conducted by the Rev. Robert F. Gibson, rector of Christ Episcopal Church. Interment was in Riverview Cemetery.

Active pallbearers were several members of the Delta Psi Fraternity at the university, together with Harold C. Stuart, of Oklahoma City, Okla., elected with Fishburne as co-captain of the Virginia boxing team for next session.

Honorary pallbearers were Johnny LaRowe, coach of the Cavalier boxing squad; George R. Michie, Dave Wood, Randolph H. Perry, John S. White, Garrard Glenn, professor of law at the university; Warner Wood, Dr. Claude M. MacFall, assistant professor of biology at the university; Judge Lemuel F. Smith, of the Circuit Court; Dr. W. D. Macon and William F. Long.

Mr. Fishburne died Saturday night at University Hospital as a result of injuries sustained in a mysterious fall early that morning from the sleeping porch at the home of his parents. Desperate efforts, including blood transfusions, were resorted to in an effort to save his life, but without avail.

Roger Kahn's Wife Asks Cruelty Decree at Reno

Reno, Nev., April 3 (A.P.).—The former Hannah Williams, Broadway musical comedy favorite, charged Roger Wolfe Kahn, wealthy dance band leader and son of Otto Kahn, the banker, with cruelty in filing suit here today to divorce him.

She married Kahn, January 26, 1931, and said they had no community property.

$4,000 Blackmail Attempt Confessed

Alfred A. Brockenborough Pleads Guilty to Charge Made by Hawkins.

Pleading guilty to a charge of attempting to extort $4,000 from John R. Hawkins, colored banker, political leader and church worker, Alfred A. Brockenborough, colored, yesterday was remanded to jail when he failed to post a bond of $2,500 when he was arraigned before United States Commissioner N. C. Turnage.

Brockenborough, who is 23 years old, was arrested early Sunday morning at Sherman avenue and Irving street northwest when he alighted from a taxicab and picked up a "dummy" package that was supposed to contain $4,000.

The package was left there by Hawkins after he had received two threatening notes. One of the notes was accompanied by a roughly drawn sketch of the spot where the money was to have been left. The District grand jury is expected to begin an investigation of Brockenborough's activities late this week.

Charities Discuss Transient Problem

Need of State and Federal Relief Measures Told at Meeting Here.

Need for State and Federal aid to cope with the unemployed transient problem was discussed yesterday by a group of charity organizations at the United States Chamber of Commerce Building, under the direction of Mrs. John Jay O'Connor, chairman of the local committee on transients.

Adjutant Gilbert Decker, of the Salvation Army, said his organization had taken care of 3,069 white transient men and 2,000 colored men during March.

Miss Alida Bowler, of the United States Children's Bureau, said surveys made by the bureau found that literally thousands of boys under the age of 21 were roaming the roads in search of food, shelter and work.

Mrs. Norton Introduces Old-Age Pension Bill

Representative Mary T. Norton (Democrat), New Jersey, chairman of the House District Committee, yesterday reintroduced in the House her old age pension bill, providing relief for needy District residents over 60 who have resided here for ten years.

The measure, which would provide pensions of $9 a week, corresponds with a bill introduced in the Senate last session by Senator Arthur Capper (Republican), Kansas.

Indiana Pastor Acquitted Of Choir Singer's Charge

Jury Debates Two Hours in Case of Suspended Muncie Clergyman Whom Girl Accused of Attempted Attack on Automobile Ride.

Muncie, Ind., April 3 (A.P.).—The Rev. G. Lemuel Conway, suspended pastor of the Madison Street Methodist Episcopal Church here, was acquitted by a circuit court jury tonight of a charge of attempting to assault Miss Helen Huffman, 18-year-old Sunday school teacher, during an automobile ride last December 29.

The jury of ten farmers, a salesman and a school teacher reached its verdict after a little more than two hours' deliberation, but then went to dinner while Judge L. A. Guthrie was called back to receive its report.

The verdict, clearing the 51-year-old minister of one of two criminal charges brought against him, was read in court at 6:55 p. m.

Mr. Conway still faces a charge of assault and battery contained in an indictment which alleges he knocked Willard Aurand, choirmaster at the church, over the chancel rail at Sunday evening services last January. Aurand had denied he was active in pressing the Huffman girl's charges against the minister.

Mr. Conway, a few weeks ago, was suspended from his pastorate for a year by a church jury which convicted him of imprudent ministerial conduct. At the conclusion of his ecclesiastical trial, Mr. Conway said he believed the verdict was based principally on the Aurand incident.

JULIUS GARFINCKEL & CO.
F STREET AT FOURTEENTH

There Is the Greatest Enthusiasm for the Marvelous

SPRING COATS WE ARE SHOWING AT PRICES ASTONISHINGLY MODERATE

People are telling us they have never seen such coats . . . in fact, we think they are unequaled. The styles are so unusual, the youthful lines are distinctive for all figures and the quality is the highest . . . They are indeed perfect.

For Women and Misses . . . Third and Fourth Floors.
Do Call Today Without Fail.

"Betsy Patterson" STERLING

4 Teaspoons $2.67

Sets of Fours $20

Including: 4 teaspoons, 4 forks, 4 knives, 4 salad forks and 4 butter spreaders.

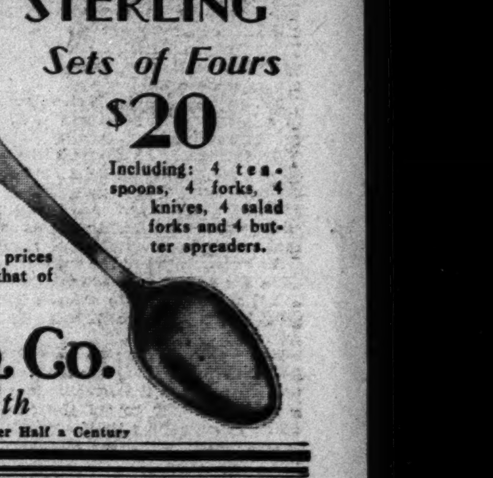

This new and beautiful STIEFF pattern is "open stock" . . . you may buy a few pieces now and add to them at any time until you have evolved a complete set of sterling silver tableware . . . Introductory prices make present costs no greater than that of good plated ware.

R. Harris & Co.
F Street at 11th
Jewelers and Diamond Merchants for Over Half a Century

Tom Mix's Former Wife Asks $50,000

Court Hears Claim Made on Notes Signed by Movie Star.

Los Angeles, April 3 (A.P.).—Tom Mix, cowboy film actor, and his former wife, Mrs. Victoria Mix de Olazabel, wife of the Argentine Consul at San Francisco, faced each other in court today in her suit to recover $50,000 on notes given by Mix.

Mrs. de Olazabel was questioned about property transfers and a settlement she made with Mix in 1927, at which time she said she received $400,000.

Mrs. de Olazabel testified that at the time she entered into the property settlement with Mix she was informed he was worth about $2,500,000.

Mrs. Estelle Gill Funeral Is Today

West Baltimore Church to Be Site of Services for Teacher.

Funeral services for Mrs. A. Estelle Gill, teacher in the public schools for 20 years, who died Sunday at the home of her sister, Mrs. Gertrude Ruff, 2310 First street northwest, will be held today at 2 p. m. in the West Baltimore Church. Interment will be in Congressional Cemetery here.

She was the wife of the Rev. John M. Gill, former pastor of Rhode Island Methodist Protestant Church of Washington, and the present pastor of West Baltimore M. P. Church. Mrs. Gill taught school here prior to her marriage in 1909. She had lived in Baltimore since 1915, after having lived in Seattle, Wash., about six years.

Besides her husband she is survived by two sisters, Mrs. Ruff and Miss Eva Crumpt, of Washington, and a stepson, Col. Robert J. Gill, of Baltimore.

Garrett Obsequies To Be Held Today

Funeral of Rockville Woman Will Be at Home of Daughter Here.

Funeral services for Mrs. Sarah Roseanna Garrett, 70, who died Sunday at the home of her son-in-law and daughter, Mr. and Mrs. William H. Proctor, 1418 Crittenden street northwest, will be held today at 2 p. m. at the Proctor residence. Interment will be in Rockville Union Cemetery.

Mrs. Garrett, the daughter of the late James M and Louise Long, of Loudoun County, Va., spent the greater part of her life in the vicinity of Rockville, Md.

She is survived by two daughters, Mrs. Proctor, and Mrs. George Baker, of Newark, N. J., and two stepsons, Charles Roland Garrett, of Long Beach, Calif., and Edward Olin Garrett, of Pittsburgh, Pa., and two brothers and a sister, Chauncey M. Long, of Bethesda, Md.; Willard Long, of Mount Rainier, Md., and Mrs. Lee Ricketts, of Washington.

FRITZ HENNIGE RITES.

Will Be Conducted at His Residence Tomorrow Afternoon.

Funeral services for Fritz Hennige, 44, an employe of the Abner Drury Brewery for 20 years, who died Sunday at his home, 4106 Legation street, after a long illness, will be held tomorrow at 2 p. m. at the home. Interment will be in Prospect Hill Cemetery.

He is survived by his wife, Ida Hennige; two children, Karl, 18, and Anita, 8; his mother, two brothers and two sisters. He was the son-in-law of Karl Egolf, brewmaster at the plant, and a native of Washington.

MRS. KNOWLES RITES.

Funeral In Falls Church Today for Woman Who Died Here.

Funeral services for Mrs. Ada Knowles, 60, wife of Dr. Henry Knowles, who died Sunday at Garfield Hospital, will be held from the home in East Falls Church, Va., at 2 p. m., today.

The Rev. H. C. Cannon, pastor of the M. E. Church South, of Falls Church, will conduct the services. Interment will be in Oakwood Cemetery.

Every telephone in Washington is a branch agency for Post Classified Ads. Just call National 4205 and pay later.

Elena Will Receive American Women

Mrs. Garrett to Present Five to Queen of Italy Next Thursday.

Rome, April 3 (A.P.).—Mrs. John W. Garrett, wife of the United States Ambassador, will present five American women to Queen Elena in the Quirinal Palace Thursday.

They are: Mrs. Charles MacVeagh, Buffalo, N. Y., widow of the former United States Ambassador to Japan and daughter of a former Ambassador to Italy; Mrs. J. Monroe Hewlett, New York, wife of the director of the American Academy in Rome; Miss Ethel Haven, daughter of George Haven, New York; Miss Joslin Pierson, daughter of Thomas Pierson, New York, and Miss Barbara Fairbanks, daughter of Frank P. Fairbanks, of Boston, former professor of fine arts in the American Academy here.

Chinese Boycott Group Member Put to Death

Hongkong, China, April 3 (A.P.).—Reports reaching here today said Pang Ko-Sang, a member of the Canton anti-Japanese boycott committee, was secretly put to death yesterday for accepting bribes from dealers in Japanese goods.

● WASHINGTON'S
● FINEST MEN'S
● WEAR STORE

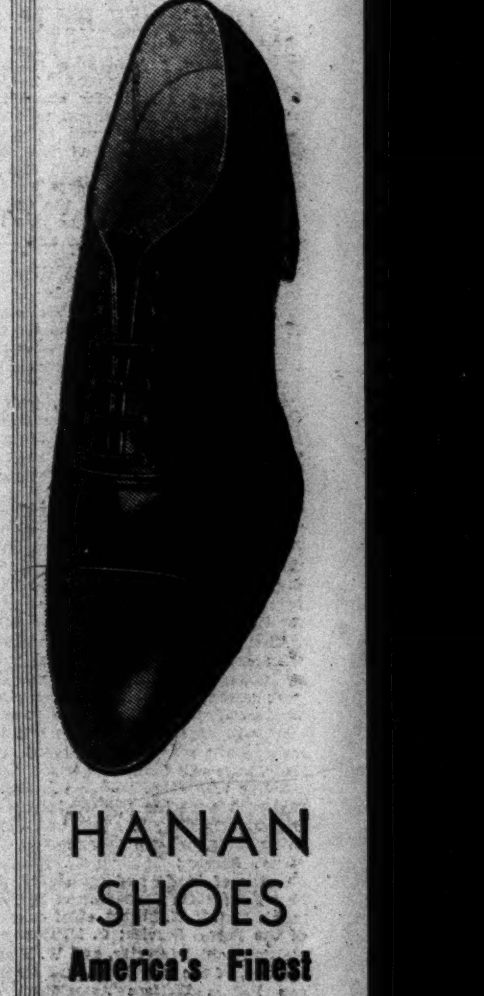

HANAN SHOES
America's Finest

SEVERAL generations of well-groomed men have found HANAN SHOES to be all that good shoes should be.

HANAN'S SHOES have the smartness, the indescribable "something" which characterizes the individuality of the master maker's handicraft.

$10 $10.50 and $11
LAST SPRING WERE $13.50 TO $16.50

Charge Accounts Invited

RALEIGH
HABERDASHER
1310 F Street

ROOSEVELT OFFERS OIL COMPROMISE

Declines to Advise Closing of Flush Pools Pending Legislation.

(Associated Press.)

President Roosevelt yesterday made his own compromise between divergent groups in the oil industry by recommending a ban on the interstate shipments of illicitly produced oil and the divorcement of oil pipelines engaged in interstate commerce from other branches of the industry.

The prohibition of shipments in interstate and foreign commerce was one of the recommendations made by the majority groups which attended the governors' oil conference here last week.

The divorcement of oil pipelines was urged by an independent producers' group, headed by John B. Elliott, of Los Angeles, which fought against almost everything that the others stood for.

Mr. Roosevelt made his views known in a letter to the governors of 17 oil producing States.

He told them he favored also another resolution by the majority group, composed of representatives of governors, the major oil companies and some independents. This was that the Chief Executive require strict enforcement of the Federal gasoline tax and the collection of additional data to aid in that enforcement by the Bureau of Internal Revenue.

The major groups also wanted Mr. Roosevelt to ask Congress for legislation authorizing the appointment of a Federal arbiter to aid the oil industry in stabilizing itself. The President's letter made no mention of this.

There was a definite refusal to accede to the majority recommendation that he ask the governors of California, Kansas, Oklahoma, Texas and New Mexico to close all flush pools until April 15. He declined also to ask the governors of the principal producing States to pass adequate conservancy legislation.

He said the latter might "be regarded as infringing on the sovereignty of the States." Mr. Roosevelt said that he was prepared to recommend the legislation banning interstate shipments of illegally produced oil.

He said he felt the request of the latter for "emergency legislation" divorcing the pipe lines was "reasonable" and that "such legislation should be enacted at as early a date as possible."

Mrs. Wright Seeks Juvenile Judgeship

Forest Hills Citizens Association Wants Schools' Funds Restored.

Mrs. Leslie B. Wright last night formally announced her candidacy for judge of the Juvenile Court at the meeting of the Forest Hills Citizens Association. Mrs. Wright has been active in school and child welfare activities.

The association asked the Senate Committee on District Appropriations to restore appropriations recommended for the building of the new Woodrow Wilson High School and other needed school construction work. It also asked for the completion of the Municipal Center.

The association also asked for a reassessment of property in the District, contending that the present assessed valuations are too high.

FORESTERS CONFER ON RELIEF BY U. S.

Continued from Page 1.

"conditioning camps" for about two weeks before they are put to work. In these camps they will be given physical examinations and daily setting-up exercises. They will also be lectured by forestry experts on the work they are to do. At the end of two weeks they will be sent into the forests to work for $1 a day and their board.

The jobless army will be recruited in the vicinity of the work to be done, to save transportation costs. It will be housed and fed under the direction of the War Department, which will also attend to trasnportation to the scene of the work.

The selection of Fechner, who is vice president of the International Machinists Association, as director of the army, is significant, in view of labor's objection to the bill when it was pending in Congress. In addition to his union affiliations, Fechner has lectured at Harvard, Dartmouth and other colleges on labor problems. He has been active in labor organizations for 35 years, and has held his post with the Machinists Association for the last 20 years.

The Interior Department will be represented in the reforestration work by Horace L. Albright, director of the park service of the department. Col. Duncan K. Major, jr., of the general staff, will represent the War Department, while a Labor Department representative will be chosen later.

Those who attended the conference yesterday were the representatives of the departments, Mr. Fechner, John D. Coffman, fire control expert of the Forest Service; William G. Howard, director of lands and forests of the New York State Conservation Department; Maj. R. Y. Stuart, chief forester of the Forest Service; C. M. Granger, assistant chief forester, and W. Frank Persons, of the Red Cross, and American Public Welfare Association of Chicago.

EMBARGO ON SOVIET ASKED BY M'DONALD

Continued from Page 1.

speech, declared the Government would press "for passage of this act into law at the earliest possible moment."

He refused to answer questions about charges against the six Britons held in Moscow, all representatives of Metropolitan-Vickers, Ltd., a British electrical concern, saying it would not be in the interest of the accused at the moment for a statement to be made.

The British Ambassador to Soviet Russia, Sir Edmond Ovey, sat in the diplomatic box in Commons. He arrived from Moscow last night to report on the arrests and search of the Britons' houses and offices. The prime minister's action came sharply on the heels of Sir Esmond's confidential report.

A breach of diplomatic relations between Soviet Russia and Britain was regarded as certain if the embargo is ordered.

The Federal Diary

Keep your face toward the Sun and the Shadows will fall behind

By GEORGE D. RILEY

They're off! N. F. F. E. offers trophies for advanced and intermediate classes in Federal News' chess tournament begun last evening at Federal Clubhouse, 1515 Sixteenth street northwest.

WASHINGTON Government employes need no longer fear summer's blasting rays. Summer will be as nothing this year. Accordingly, they have removed the kiosk on the Avenue and the District budget has deleted a tiny item of $5,000 for operation of the Monument swimming pool where Federal workers went to escape heat of other days when it became necessary to close the departments.

The House today will jam the District budget through. The only hope Government employes, who looked to the Monument Pool for heat relief, have is when the Senate holds hearings.

Besides, youngsters will swim. It is the only exercise some of them can enjoy. When they can not get it in safe places many will be drowned in the filth of creeks and rivers.

District water consumers have supplied themselves with water, the Government has received its water free and $700,000 surplus has resulted. Is it because Government employes' and children's recreation at Monument pool would be too expensive at $5,000 for a season that the pool operation has gone by the board?

Monument pool is the only place where Government workers have been able to go without paying. It is in the shadow of the largest buildings. It is the one place workers thought of when the departments disgorged its sweltering humanity in the heat of the summers. It has been an institution 25 years. No charge has been made in recent years for its comfort.

Monument pool accommodates the largest area in the city. The pool at Georgetown is small and remains full to overflowing. The Rosedale pool is no facility for the central section and the Howard pool has its own problems.

Somehow the Federal Diary can not believe Mr. Roosevelt knows this small item has been blasted from the District budget.

• • •

(Associated Press).

THE White House swimming pool probably will be ready for use within a month. A crew of laborers was busy excavating yesterday and work has proceeded far enough to convince Lieut. Col. Grant that there was no obstacle to placing the pool in the west wing between the White House and the executive offices.

Col. Grant said the pool would be about 18 by 38 and that it was expected to cost about $15,000. Funds for it were raised by several newspapers and legislation was passed authorizing the White House to accept the contributions. President Roosevelt is looking forward to its completion to resume his principal form of exercise.

FOWLER BARKER, assistant chief, aeronautics trade division, Commerce, began acquiring his knowledge of aviation at an early age.

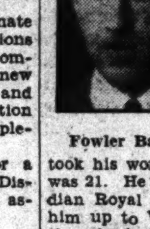

Fowler Barker.

He was going to high school in Oakland, Calif., when the United States entered the war. He was 17. He tried to enlist in the U. S. air forces, but they were too particular about his age.

Young Barker crossed the bay at San Francisco and the British took his word for it when he said he was 21. He was enrolled in the Canadian Royal Flying Corps. They sent him up to Victoria, then to Toronto, then back to Texas, and in turn to Toronto and over to England.

At those places he received his flight training. He was attached to Pursuit Squadron No. 87 and was a member of that organization in France when it was changed from the Royal Flying Corps to the Royal Air Force. He was in front-line duty when the armistice was signed.

He says he was neither shot down nor did he receive confirmation for any victories. No hits. No runs. And no errors.

After the war he returned to the United States and enrolled at Oregon State College at Corvallis, where he made his way through school by barnstorming in the various aviation companies from the time he left school until he went with the Department of Commerce in 1928.

Sunday (did you hear about it?) he was thrown from a high-spirited horse in Howard County, Md. He was not injured—as far as it is possible for us to mention.

• • • •

Met our friend, Ora E. Haines, Patent Office, who tells us the Capital City Spelling Club, composed largely of Government employes, will go to Baltimore the evening of April 28 to do battle with the Waverly Spelling Club. Mr. Haines, you will recall, is the winner of The Federal Diary's first annual spelling contest. The Washington team has won five of eight contests with Baltimore in the semiannual contests.

• • • •

At Commerce:

Miss Alice MacDonald, personnel office, foreign and domestic commerce, back from her home in McKeesport, Pa.

Hoyt Barnett was impressed with the thousands of white stoop steps he saw on his visit to Baltimore.

• • • •

War Department, No. 16, A. F. G. E., meets tonight at 8 o'clock in room 23, Typographical Temple, 423 G street northwest, with George R. Taylor presiding, Mrs. Catherine Vogenitz, secretary, tells us.

• • • •

Miss Jessie Dell, Civil Service Commissioner, tonight will renew old acquaintances with members of War Department Union, 261, N. F. F. E., at the meeting at 8 o'clock at 710 Fourteenth street, room 604, says W. S. Kinney, secretary. A social hour sponsored by members of the office of the chief of finance will follow the business session.

• • • •

Richard C. DeWolf, Branch 14, was elected president, Library of Congress Branch, Union No. 2 N. F. F. E., yesterday. Miss Lilian V. Hopkins, Reading Room Branch, was elected secretary, and James P. Mullin, Branch 80, was elected representative.

The president will appoint a membership committee and to set a date for monthly meetings to keep in touch with current happenings.

John D. Cloud, national organizer, spoke on pay cuts, industrial conditions of the country and effect on working conditions of Government employes.

• • • •

Just received a copy of a newspaper from Cheyenne, Wyo., with reprint of matter from the Federal Diary. Federal Diary news travels far.

DIARY PRIZE WINNER

TODAY is Federal Diary prize award day once more. And Hoyt Barnett, Commerce, because of his "My Kid Brother" and other verses, is the week's winner. Mr. Barnett has selected Woodward & Lothrop as the store to supply his prize. Mr. Barnett tells us he has selected some useful articles. It's no harder now than it has been—and it's been easy heretofore—to win one of these weekly prizes. A little time, some thought and, well, you'd be surprised.

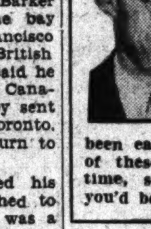

BEST WISHES TO:

The following were retired by Commerce recently:

Samuel D. Rhoads, Census Bureau, continuously from October 16, 1908. He also served in the bureau from May 19, 1900, to May 7, 1908.

William Rigney, laborer, Bureau of Standards. He served in the Washington Navy Yard prior to appointment at Standards.

Francis B. Libbey, guard, Bureau of Standards. He served at one time in Interior. Disability.

Mrs. Matt R. McCorkle, clerk, Census Bureau. She served about 25 years in the bureau. Disability.

• • • •

The Alabama, Mississippi and Oklahoma State Societies of Washington are holding a joint entertainment and dance in the main ballroom of the Shoreham Hotel tomorrow evening. This will afford a wonderful opportunity for Federal workers from these States to mingle with each other and forget about the pay cut, balancin' the budget, &c.

Presidents of these societies are Federal Employes, Ira Y. Bain, Bureau of Internal Revenue, Alabama; George W. Potter, Bureau of Foreign and Domestic Commerce, Mississippi, and John R. Gardner, Bureau of Fisheries, Oklahoma.

• • • •

D. H. Rose and Charles Dreschler, both of Agriculture, are on the program of the Botanical Society of Washington tonight. Mr. Rose will present an illustrated address on "Bruising and Freezing Injury of Apples in Storage and Transit." Mr. Dreschler will speak on "The Capturing of Mematodes by Fungi," illustrated.

• • • •

THANKS FOR THE FLOWERS.

"It took the * * * Post * * * to show * * * what a wealth of local interest there is in Government department chat and personalities. As a result, the local press is beginning to awake to the news value of fraternal and other organization doings."—The Georgetown News.

• • • •

Master Sergeant Thomas J. Johnson, medical department, veterinary service, War Department, has been retired with the rank of second lieutenant, after service of more than 27 years. "His loyalty, conduct, attention to duty and the manner in which he has performed his assignments have been of the highest order," said Col. Albert E. Truby, commanding, headquarters, Army Medical Center.

• • • •

Naval Hospital staff is so crippled by reduced personnel that it will have no Departmental Baseball League team this season, J. R. Roberts has informed the Federal News.

HIGHER GAS TAXES SOUGHT BY POLLARD

Would Have Capital's Levies Raised "In Fairness to Surrounding Area."

Richmond, Va., April 3 (A.P.).—Gov. Pollard today indicated that if surrounding States and the District of Columbia will cooperate, he would recommend a substantial decrease in the automobile license tax and an increase of 2 cents in the gasoline tax for roads.

A part of the governor's tentative plan is an appeal to Congress to increase the gas tax levy in the District of Columbia in fairness to Maryland and Virginia, whose motor fuel dealers now are suffering losses in trade because of the low rate in the District.

The governor pointed out that cooperation on the part of the District, Maryland, West Virginia, Kentucky, Tennessee and North Carolina is necessary for action on the plan. He asserted those living within 50 miles of the borders of those States and the District comprise nearly half of the State's population.

Under his plan the gas tax increase would balance the cut in the license levy, which might be as much as 40 per cent. Some of the surrounding States already have gasoline taxes in excess of the 5 cents tax in Virginia, and the increase in this State would bring Virginia to the higher level of those States.

"The gasoline tax is a fairer levy than the license tax," the governor said. "Its burden is in direct ratio to the amount of driving done on the roads, while the license tax is fixed, and the man who uses his car only a little is taxed as heavily as the man who drives every day in the year."

At present the license fee amounts to approximately $6,000,000, and the gas tax revenue about $12,000,000.

A 40 per cent reduction in license taxes would reduce to 42 cents a hundred pounds the fee. The present rate is 70 cents.

Debaters of G. U. Defeat Syracuse

Uphold Negative on Debt Cancellation and Win Unanimous Verdict.

Georgetown University's Debate Team defeated Syracuse last night on the question of the cancellation of war debts. Georgetown defended the negative.

Members of the Syracuse Team were Elmer Brown, Saul Balmuth and Rendle Funnell. Georgetown was represented by Henry Herrick, Joseph Smith and Philip A. Hart, jr.

Judges were Charles F. Hatfield, associate judge of the United States Board of Customs; Irvin Lenroot, associate judge of the Board of Customs and Patent Appeals; Peyton Gordon, associate justice of the District Supreme Court; Thomas Thatcher, Solicitor General of the Department of Justice; Harry S. Ridgley, attorney, Department of Justice. Georgetown was awarded a unanimous decision.

Costume Recital Tonight At Neighborhood House

Students of the School of Music at Neighborhood House will give a costume recital at the settlement, 470 N street southwest, tonight. German, Russian, French, Scotch and other songs will be given by children wearing the costumes of those countries.

On the program will be Dorothy Huth, Fred Powell, Dorothy Cecil, Celia Minton, Irene Penn, Norma Cooper, Lillian Kendrick, Wilma Sexton, Georgia Peter, Sidney Shulman, Virginia Hinson, Lillian Zellan, Margaret Koehler, Gertrude Farrell, Jeannette Kimche, Nola Peter, Florence Merryman, Margaret Peter, Virginia Beach, Margaret Keese, Milton Lee, Edgar Poore, Ruth Lee Bailey, Mary Poulos, Austin Grigsby, Mary Auriti, Dorothy Castle, Louise Shipley, Woodrow Peter, Gustav Loeffler, Gilbert Zellan, Ruth Rinderlea, Catherine Poore, Eloise Reid, Dorothy LeGrow, Minnie May Money, Etta Kimche, Margaret Koehler, Betty Hall, Catherine Hart, Betty Becker, Ruth Kaldenbach and Marie Kaldenbach.

WELLES NOMINATED TO SUCCEED WHITE

Continued from Page 1.

representative of courage and discretion.

When he returned to the United States he was sent as President Harding's special representative to the Dominican Republic and brought about the evacuation of the American marines there. He is generally credited with having written the Central American treaties of peace and amity of 1923 which are the most constructive diplomatic agreements since the Monroe Doctrine. By these treaties the former incentive to revolution and dictatorship in Central America was removed.

Mr. Welles is known to have declined posts as American Ambassador to Argentina and to Cuba as well. Mrs. Franklin D. Roosevelt and he have the same godmother, Mrs. Henry Parrish, of New York, and he was one of the attendants at the wedding of the President and Mrs. Roosevelt.

The book which the new Assistant Secretary has written on the Dominican Republic is regarded as the most authoritative work ever written on the republic.

The President also nominated yesterday Claude G. Bowers, of New York, as Ambassador to Spain. The former Assistant Secretary of State, Francis White, is reported to be under consideration as Ambassador to Cuba. The chief of the protocol of the White House, Warren Delano Robbins, cousin of the President, is also believed slated for American Minister to Canada.

Joseph W. Woodrough, of Nebraska, was nominated yesterday to be judge of the Eighth Circuit Court of Appeals, and Harry M. Durning, of New York, to be collector of the port of New York.

Woodrough, a Federal district judge in Nebraska, was named to the bench by President Wilson. He was recommended for the new post by Arthur Mullen, of Omaha, at the time that Mr. Mullen recently refused the appointment to fill the vacancy in the Eighth Circuit.

Selection of Durning, a Bronx man and intimate friend of the Bronx Democratic leader, Edward J. Flynn, was viewed at the Capitol as illustrating transfer of final word in New York City patronage from the hands of Tammany to the Bronx leader. Flynn, with his followers, supported President Roosevelt in the Chicago convention.

THE THEATER LAST NIGHT

NATIONAL

"WHEN LADIES MEET." John Golden, in association with the American Theater Society, present a new comedy in three acts and four scenes by Rachel Crothers.

—THE CAST—

Mary Howard....Frieda Inescort
Jimmie Lee....Walter Abel
Mrs. Bridget Drake....Spring Byington
Walter Manners....Robert Lowes
Rogers Woodruff....Herbert Rawlinson
Pierre....Auguste Aramini
Claire Woodruff....Selena Royle

By NELSON B. BELL.

With that characteristic astuteness and deft command of both character and situation that have made her one of the contemporary theater's most engaging playwrights, Miss Rachel Crothers has not only fashioned a penetrating study in marital relationships in "When Ladies Meet," but has gone farther and betrayed a shrewd capacity for making two comedies grow where only one grew before.

That is to say that in the new work revealed to an enthusiastic Washington audience for the first time in the National Theater last evening, as one of the notable attractions of the American Theater Society's local subscription season, Miss Crothers presents the other side of the picture first etched in slightly less brilliant tones in "As Husbands Go." In the earlier play, it will be recalled, a husband met the challenge of an imported rival who had tagged his wife back to Iowa from a gay and unescorted Parisian vacation. The climax of the drama hinged wholly on the husband's point of view and his native sagacity in coping with an ominous domestic situation.

In "When Ladies Meet," precisely the same idea is translated into terms of the feminine mind and viewpoint, with, of course, a slight variation in environment and social status of those most vitally concerned. It is Miss Crothers' evident conviction that when ladies meet and one of the ladies happens to be the wife of a certain gentleman and the other, by chance, is the latest of a considerable roster of his clandestine sweethearts, they will arrange it between them so that he shall profit nothing whatsoever from the predicament in which he has placed himself!

This is a conclusion that is arrived at by a process of some logic, a great degree of polite pother and perhaps a wee bit too much reliance upon what amounts to a minute exposition of the complete feminine philosophy of love—if there be any such thing. These periods of profound probing of the entire game of conjugal battledore-and-shuttlecock, it must be said, are not the most enlivening intervals of the play, although they may not be, either, its least interesting.

"When Ladies Meet," it seems to me, is peculiarly "spotty" in the application of its humor—much of which is delightfully sophisticated and brisk. When it is gay, it is very, very gay, and when it is not, it is somber. These moods alternate with fair regularity and for comparable lengths of time. There seems to be no middle ground.

Only seven characters are necessary to relate the story of what happened when a charming young authoress wrote herself and her publisher-lover into one of her novels and then, through the inspired machinations of a disappointed suitor, came face to face with the wife, totally unaware, at first, of her identity. This one scene—the second in the second act—"when ladies meet" is electric with drama and, by the grace of a skillful pen, neither melodramatic nor tawdry.

It is played in a fine key, with intelligence and restraint, by Frieda Inescort, as the writer; Selena Royle, as the wife, and Herbert Rawlinson, as the uncomfortable husband. Auguste Aramini and Robert Lowes are no less adept in minor roles.

Miss Inescort assumes rather the least sympathetic role in the play with a fine frankness and discernment, but not too much warmth. It is not, forsooth, a warm part and probably never could be made to seem so. Miss Royle's characterization of the wife, in naturalness, poise and charm, is as nearly flawless as such things are ever apt to become and Mr. Rawlinson, in all of his numerous appearances in Washington, has never acquitted himself with such high credit as in his present assignment.

Two light comedy creations of uncommon facility are contributed to the sheer gayety of the evening by Spring Byington, as a frivolous and jingle-witted butterfly of great wealth, and Walter Abel, the disappointed young man who precipitated the play's climacteric episode. Miss Byington is irresistible and Mr. Abel, after "Mourning Becomes Electra," no less a surprise in his positive flair for comedy than was, say, Fred Keating in "Forsaking All Others"—and Mr. Keating was a very great surprise, indeed.

GAYETY

"BEER BREW BABIES." Empire Burlesque attraction, featuring Joan Lee, Margie Lee, Gladys McCormack, Mildred Adair, Gertie Forman, Sammy Spears and Lou Devine. Reviewed by Bud Hyman.

"Beer Brew Babies," at the Gayety this week, has a kick much greater than three-point-two and is easily the best road show that has appeared at Jimmie Lake's theater this season. It is, in fact, a real burlesque show filled to overflowing with comedy skits and feminine specialties by a cast of talented and finished performers who exert every effort to please and amuse their audience.

Topping perhaps the most pulchritudinous array of feminine charm to be found on the entire Empire wheel is Joan Lee, an exceptionally shapely and alluring blonde dancer, whose personality and saucy manner of singing have made her a great favorite with Washington burlesque fans.

Others of the feminine contingent are Margie Lee, fascinating young titian-haired artiste, who makes a good impression and could be seen more to advantage; Gertie Forman, slender but shapely brunette; Gladys McCormack, the tall, vivacious girl from the West, and Mildred Adair, a golden-haired blue-eyed beauty who possesses a voice seldom equaled in burlesque.

The comedy is in the experienced hands of the veteran Irving Selig. Sammy Spears and Lou DeVine, who furnish many hilarious moments in which they are ably assisted by the juvenile Harry Cornell and Murray Briscoe, one of the outstanding straight men on the circuit.

Some speedy and intricate stepping is done by Ray, Ready and Roy, three young fellows who merited and received great applause.

NEW CINEMA OFFERINGS

COLUMBIA

"INFERNAL MACHINE." Fox picturization of a novel by Carl Sloboda, featuring Chester Morris, Victor Jory and Genevieve Tobin. Directed by Marcel Varnel. Reviewed Monday evening by W. A. Whitney.

Two days out on the broad Atlantic from Cherbourg suddenly comes a radiogram from Scotland Yard that an infernal machine has been planted on the S. S. Lucerne and timed to explode at the witching hour of midnight. Such is the foundation on which this nautical yarn is built.

Although the term "mystery" may well be applied to this story, for there is indeed sufficient mystery surrounding who planted the time-bomb and where it was placed, the plot really revolves more around the reactions of the several characters to their impending doom.

There are aboard a high financier whose fortunes have done a Krueger, the captain whose incurable cardiac trouble is forcing a retirement, a medical scientist, communistically inclined members of the crew, a mild-mannered petshop owner, an egocentric prima donna—well, about all the types on the calendar.

Author Sloboda has contrived a clever story, labeling, in about reel two, the real culprit. In case that is missed, he is again pointed out in reel four, and if you have not got it by that time, rest assured that, unlike Mr. Cohan's Mr. Parker, the identity is revealed in the closing feet of the picture.

Chester Morris finally succeeds in tracking down the guilty party, after having stowed himself away that he might follow the charming Genevieve Tobin, who, notwithstanding her engagement to Victor Jory, the financier, goes for Mr. Morris in a big way.

"Don't Play Bridge With Your Wife" preaches just that in Mack Sennett's characteristic way. The Bray Naturgraph, "Wild Company," is an all-too-short discussion of moose hunting with a camera. The Paramount News completes the line-up.

The Mode Says

Glenbrook $25 and $30 Suits and Top Coats, $19.75 in this Big Rebuilding Sale of ours.

Eleventh & F streets

San Salvador Panicky During Harmless Quake

San Salvador, Republic of el Salvador, April 3 (A.P.).—A strong earthquake shock caused panic in San Salvador today, but it resulted in no damage.

FIRST LADY HEARS CHOIR'S PROGRAM

A Capella Concert Is Given Before Nearly 1,000 at Mayflower.

The A Capella Choir of the First Congregational Church presented last night in the grand ballroom of the Mayflower Hotel its annual concert of Lenten music, before an audience of nearly 1,000, headed by Mrs. Franklin Delano Roosevelt, Mrs. Ruth Bryan Owen, Representative Edward W. Goss, Countess Szechenyi, Col. Lewis M. Howe, Mr. and Mrs. Ernest Daniel, Mrs. Copley Amory, Mrs. Walter Tuckerman and Secretary Charles G. Abbott, of the Smithsonian Institution.

From the opening "A Mighty Fortress," the Luther militant hym, set to music by Monson, to the "Glory and Honour and Laud," which closed the program, it was one that continually increased in impressiveness and excellence of rendition.

Of the twenty selections sung, perhaps "The First Psalm" (LaFarge), and "Peace Be Unto You" (Trowbridge), sung by male voices, together with "The Lord Is Risen Today" (Billings-Clokey), and "Were You There?" (Burleigh) were the outstanding on the regular program.

Responding to the tumultous applause, the choir reached the heights of anthem singing with Christensen's "Beautiful Savior," an encore which was sung with greater vitality and assurance than most of the other pieces. Just why some of the numbers, more secular than sacred, not to mention Lenten, were included is not clear; but regardless of their apparent strangeness in the program, there can be no reflection on the manner in which they were sung.

Although not always sure of themselves, and at times with a harshness of tone out of keeping with the general theme of the program, the choir must be given a great deal of credit for its work, due to a large degree to the indefatigable work of Leader Ruby Smith Stahl.

W. A. WHITNEY.

New offers appear every morning in Post Classified Ads. Get in on this field for quick response. Just phone National 4205.

87 Miles on 1 Gallon?

GasSaver Engineers, C 909 street, Wheaton, Ill., have brought out a 1933 World's Fair Auto Gas Saver and Inside Engine Oiler that saves gas and oils valves inside engine at same time. Fits all cars. Easy put on with wrench. Users and Agents wanted everywhere. 327% profits. One sent free to introduce quick. Send Address and Car Name today.

FASHION

... AND THE SEA ... ARE ON REVIEW

THE famous Palm Sunday and Easter parades on the Atlantic City Boardwalk are almost ready to start. Framed against the blue of the sea ... spiced with the tang of ocean air ... they're gay pictures you won't want to miss. Come and be a part of the gay throng, or view it at luxurious ease from Chalfonte-Haddon Hall's Ocean Deck.

Why not come for the entire Easter week? Enjoy a seashore appetite ... and delicious food. Relax in a comfortable, friendly room. Play golf. Ride on the beach. In the evenings — dance, play bridge, or enjoy the amusements of the Boardwalk. The thoughtful consideration for your well-being that you'll find here, the salt air and sunshine will put a whole new zest in life.

DAILY RATES

Per person (2 in a room, with bath)

In CHALFONTE .... $8.50 to $5.50
In HADDON HALL .... $10 to $7
Meals included — European Plan also

CHALFONTE-HADDON HALL

ATLANTIC CITY

Leeds and Lippincott Company

Painful Ulcers Yield to This

The quick healing, infection destroying action of Gray's Ointment rapidly heals stubborn ulcers and old sores. It helps nature by killing infection and keeping out the air. Nothing else so sure. Absolutely safe. Used since 1820. Costs only 25c at any drug store. Mfg. by W. F. Gray Co., Nashville, Tenn.—Adv.

NASH

THE QUALITY CAR

ACTUAL PHOTOGRAPH

1931 Nash Twin-Ignition "8" Coupe

Finished in Brewster Green with 5 natural wood wheels; genuine leather upholstery; driven just 10,500 miles.

$645

AS ADVERTISED IN TODAY'S POST WANT ADS

Twin-ignition, exclusive Nash feature, is not merely a safety factor to reduce the hazard of ignition failure; it is a more important feature of economy and performance. Two spark plugs to every clinder naturally result in double efficiency. It means two and one-half extra miles to the gallon, faster starting, quicker pick-up, greater speed, and the same carbon-free operation with ordinary straight gasoline that single-ignition engines obtain only through the use of more costly high-test fuel. The adaptation of this feature by manufacturers of modern aircraft engines proves, beyond a doubt, its merits.

But NASH goes further in the design of a quality car. It has a nine-bearing crankshaft instead of the conventional five, automatic chassis lubrication, down-draft carburetion, and an improved steering assembly that assures ease of control at all speeds.

A NASH is built, not only to endure, but to give a higher standard of performance to one or many owners over a longer period of years. That is why value-seeking, quality-minded Americans say, "Let's buy a NASH."

NASH and other prior-owned cars are to be found DAILY in

The Washington Post WANT ADS

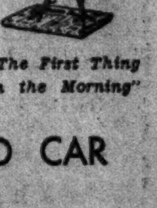

"The First Thing in the Morning"

EVERY CAR ON THE ROAD IS A USED CAR

MARYLAND PASSES DRY VOTE AND BEER

Repeal Convention Will Be Held on September 12; Idle Insurance Loses.

Special to The Washington Post.

Annapolis, Md. (Tuesday), April 4. After much bickering, hemming and hawing, the Maryland General Assembly last night put through a State-wide bill legalizing the sale of beer, and also a measure setting up the necessary machinery for a special election and constitutional convention to ratify repeal of the eighteenth amendment. They were among the last measures to receive sanction, having been entangled in the jam of legislation caused by the nearly three days' deadlock of the Senate and House over the budget bill.

Delegates to the constitutional convention for repeal will be elected at a special election on September 12, and the convention will be held in Annapolis on October 19.

Long Session Held.

Although the legislative machinery worked in high gear throughout yesterday, the usual jam marked the closing hours, and it was not until early today that the Assembly finally broke up.

The bill to establish an unemployment insurance system got through the House, but met its doom in the Senate.

Important legislation caught in the eleventh-hour jam, but which finally was passed included the $4,000,000 bond issue to widen both of the main highways leading from Baltimore to Philadelphia, refunding charges to come from a double tax on motor trucks rather than the original plan of a toll on the Havre de Grace Bridge and the administration gasoline tax distribution bill.

Finally Dies in House.

The bill to permit appeals from judges on new trial motions, although passed by both houses during the day, was finally killed by the House. The action came suddenly. The bill had been bitterly fought by many leading attorneys. The Senate amended the measure, and the House refused to concur in the action.

Indications were that friends of the Washington, Baltimore & Annapolis Electric Railroad had rallied sufficent support in the House to pass the bill granting it two more years of exemption from all taxation, but the fate of the administration bill to open Potomac River waters to oyster dredgers during November and December was in doubt. Delegates from the southern Maryland counties felt they had marshaled sufficient votes to beat the measure.

The House was deadlocked on the railroad bill early yesterday, but when it came up as a special order last night, James J. Lindsay, Baltimore County, Democratic floor leader, swayed the House to adopt a favorable committee report. The vote was 63 to 39. This was 3 more votes than the required constitutional majority, and supporters of the bill felt they would hold together.

Fairfax School Board Names Official Today

A divisional superintendent of schools will be named today at a meeting of the Fairfax County Board. A list of eligibles has been submitted to the board by the State Department of Education, but the incumbent, W. T. Woodson, probably will be reappointed.

Delegations from the Mount Vernon district are expected to offer recommendations for the relief of crowded conditions at the Groveton School.

Cabin John Scouts Present Exhibition

Sponsoring Citizens' Group Witnesses Work of 20 Young Members.

The 20 members of the Cabin John Park, Md., troop of Boy Scouts last night did their stuff for their proud sponsors, the Cabin John Park Citizens Association, at a meeting in the Cabin John School. Directed by Assistant Scoutmaster David Humphrey, the scouts put on a program of drills, stunts and recitation of scout laws.

Scoutmaster P. T. Hannen, who also is president of the citizens' association; W. B. Armstrong and C. H. Godbold, member of the troop committee, inspected the scouts and presented a medal for being the best scout for the month to David Armstrong.

The association voted to appoint a committee to determine whether or not the association will sponsor a Girl Scout troop for the community. It also determined to have the secretary, W. B. Armstrong, write to Chief of Police Alvie A. Moxley and ask strict enforcement of the law requiring dogs to have licenses in the community.

Arlington Gas Evidence Presented at Richmond

Richmond, Va., April 3 (A.P.).—Further evidence in the Arlington County complaints against rates of the Rosslyn Gas Co. was received today by the State Corporation Commission. The County Public Utilities Commission has requested a substantial reduction in rates.

TRANSMITTAL COUPON

"QUEEN" Competition, The Washington Post, Washington Post Building, Washington, D. C.

I submit the attached photograph to be entered in your offer of $10,500 in Cash Prizes to find a "Queen" and her "Court of Honor" to dedicate the Century of Progress International Exposition at Chicago and agree to abide by the rules published by you. I also grant to you the right to publish this photograph in any manner you may determine.

The name of the person in this photograph is..................

Her street address is..................

City .... State ....

Her occupation is..................
(State whether stenographer, clerk, school girl, home girl, &c.)

The color of her hair is: ☐ Blonde ☐ Brunette ☐ Titian

The color of her eyes is........Weight........Height........

Submitted by ....
(Signature of person submitting photograph)

WET LEADER

Harris & Ewing.

Mrs. WILLIAM BEVERLEY MASON, who will entertain the executive committee of the Women's Organization for National Prohibition Reform today. The "women wets" will open their conference tomorrow at the Mayflower Hotel. Mrs. Mason is chairman of the local division of the organization.

BETHESDA CHAMBER NAMES WELCH HEAD

Stonebraker Charges District P.U.C. Aids Gas Company in Rate Fight.

J. Harry Welch, Washington attorney, was elected president of the Bethesda Chamber of Commerce at the annual meeting last night at the Bethesda County Building. Other officers elected were: Dr. Washington Waters, first vice president; Ralph Babine, second vice president; John A. Overholt, secretary; S. Walter Bogley, treasure, and 25 directors.

The chamber voted to reduce its dues to $5 from $10 and to sponsor a series of Sunday moving picture performances for the benefit of charitable undertakings in Bethesda and the county. Robert D. Hagner, John S. Fulks and W. O. Offutt were appointed an auditing committee to audit the books of the chamber.

Samuel E. Stonebraker, chairman of the public utilities committee, reported on gas rate reduction progress. He charged the District Utilities Commission is permitting postponement of hearings so the Chase National Bank can complete valuation work now being prepared by the firm of Stone & Webster in order that rates in the county can be maintained at their present or even a higher level. Mr. Stonebraker said that the Washington Gas Light Co. now charges its subsidiary companies in Montgomery County a wholesale rate higher than is charged retail customers in Washington.

Arlington Chamber Committees Named

President Varney Announces Appointments for Ensuing Year.

President Walter U. Varney, of the Arlington County Chamber of Commerce, has announced the appointment of following standing committees for the year:

Public utilities, H. W. Beattie, chairman; legislation and taxation, Frank G. Campbell, chairman; sanitation, public health, sewers and water, Charles W. Smith, chairman; roads, streets and bridges, Monroe H. Stockett, chairman, W. H. Hunt, Louis C. Carl, Julius Marcey, and Wallace Lancaster; public safety, J. A. Deuterman, chairman, John H. Olcott, J. O. Burks and R. D. Wharton; public relations, Ashton C. Jones, chairman; city planning and zoning, Arthur J. Porter, chairman, Henry C. Morris, William S. Hoge, jr., Walter K. Handy, and W. F. Sunderman; education, the Rev. Perry L. Mitchell, chairman, Fletcher Kemp, George M. Yeatman, H. B. Mitchell and Walter K. Handy; industrial promotion and manufacturing, William P. Ames; membership, F. S. Loos, chairman, A. L. Kelley, Thomas J. Crack, B. M. Smith, D. R. Luttrell and William E. Robey.

Members of the executive committee are Walter U. Varney, A. L. Kelley, F. S. Loos, J. A. Deuterman, Guy N. Church, Louis C. Carl, Ashton C. Jones and William E. Robey.

Arlington Association Elects Mrs. C. P. Hynes

Mrs. C. P. Hynes was elected president of the Arlington County Public Library Association at a reorganization meeting last night. Mrs. E. K. Melind was named vice president, and Mrs. C. R. Taylor, secretary-treasurer.

It was announced that the association would continue its efforts to obtain permanent quarters from the county board of commissioners.

Police Radio Cars Described.

Police Capt. John S. Arnold spoke on police radio cars before the Alexandria (Va.) Shrine Club in the George Mason Hotel last night. A musical program was featured by the Police Department Orchestra, under the direction of Sergt. Lawrence Padgett.

ALTON C. BELL, 58, IS KILLED BY TRAIN

Rites Tomorrow for Deputy Clerk to Montgomery Commissioners.

Montgomery County Bureau of The Post, 9103 Conn. Ave., North Chevy Chase, Md. Telephone Wisconsin 4205.

Funeral services for Alton C. Bell, 58, deputy clerk of the Montgomery County commissioners and a director of the Farmers Banking & Trust Co. of Rockville, who was killed by a Baltimore & Ohio Railroad freight train yesterday near his home in Washington Grove, Md., will be held at 2:30 p. m. tomorrow. Burial will be in Rockville Union Cemetery.

According to reports to Montgomery County police at Rockville, Mr. Bell had taken a sister to the train about 6 a. m. yesterday and, after her train pulled out, he stood near the tracks until a fast freight came along several minutes later. As the train approached he ran down an embankment on which he was standing, according to F. R. Lake, of 3103 Monroe street northeast, a flagman of the train crew, and dived headlong in front of the locomotive.

The train, en route to Washington, was operated by Engineer Harry Hilton, of Baltimore, and was in charge of Conductor W. E. Clark, of Relay, Md.

Mr. Bell, a lifelong resident of Montgomery County, formerly farmed near Laytonsville. He served as deputy clerk to the county commissioners for the last 12 years. He had been a member of the Democratic State central committee for Montgomery County and was a Mason and a member of the Episcopal Church.

He had been in ill health for some time, and had been granted an indefinite leave of absence by the county commissioners because of the condition of his health.

He is survived by his widow, Mrs. Alice Hepburn Bell, three daughters, Mary Rebecca, Edith Alton and Clara Lou Bell, and three sisters, Mrs. Clara Mobley and Miss Lulu Bell, of Chevy Chase, and Mrs. Eva Barnsley, of Eastern Shore, Md.

WHITE HOUSE BEER PLAN IS ANNOUNCED

Continued from Page 1.

once "backed" a hat business. Never before in her life, she said, has she known ready made clothes and good looking ones to be so reasonable as this spring; but, she added an admonition against the buying of sweatshop garments.

In New York, Mrs. Roosevelt pointed out, she had made an effort to find out through the Consumers' League the conditions and the wages paid workers of ready made garments. She received delegations of labor people interested in this question. The list of ready made goods made under proper conditions was supplied at that time, although Mrs. Roosevelt found many of the articles bearing certain firm names too expensive for her clothes budget. She pointed out that busy people like to buy their clothing ready made.

Mrs. Roosevelt always keeps a careful clothes budget and has never spent nearly the $1,000 a year which the first Mrs. Woodrow Wilson held necessary as the proper clothes budget for the First Lady. It is recalled that this stand of Mrs. Wilson caused quite a furore in pre-World War days.

Mrs. Roosevelt will not buy a new costume for Easter, but will wear a dark blue silk dress with hat to match, part of her inaugural outfit, which she has not yet worn in Washington.

Mrs. Roosevelt, considered a good swimmer, looks forward to her daily swims this summer in the White House swimming pools, excavations for which have already begun.

As the newspaper women were entering the White House they met Mrs. Curtis Dall, daughter of President and Mrs. Roosevelt, ready for her ride in khaki breeches and soft shirt with a wide blue band tied in the back and holding her golden brown wavy hair in place. Her two children, Buzzie and Sistie, were with her, wearing brother and sister clothes, composed of lavender linen with coats of blue wool and blue berets to match. Sistie has not ridden in Washington, but she has a Shetland pony at Hyde Park which will be brought down for her later. Buzzie rides, too, but always with someone else. One more horse is to be added to the White House horses at the Riding and Hunt Club, Pal o' Mine, the Mexican cow pony presented to John Roosevelt last year.

A brilliantly lighted birthday cake adorned the White House table last night and a number of additional guests were invited for the birthday party for John, 17-year-old son of the President and Mrs. Roosevelt. John's birthday came on March 13, but he was in school, so the festivities were postponed until last night. The party of young people at the White House will be augmented on Friday by Franklin Roosevelt, jr., and a party of friends who will come from Jekyll Island, Ga., with him. A buffet supper and party will be given that night and the young folk may dance.

Yesterday morning Mrs. Roosevelt took Sistie and Buzzie to the Pan-American Building and the children were delighted with the Aztec fountain and the gold fish there.

Henry Roosevelt, the 18-year-old nephew of Mrs. Roosevelt, who is now a guest at the White House with his sister and brother, Eleanor, 13, and Daniel, 16, is of a serious turn of mind and has been visiting all the laboratories in Washington to get pointers for his researches in commercial chemistry.

Mrs. Roosevelt will go to New York on April 11 to attend the conference of the Woman's Trade Union League, of New York, of which she is a member. Clothing cost and conditions under which they are made will be among the subjects discussed.

Eight Receive Sentences In Montgomery County

Eight persons convicted in the present term of Montgomery County Circuit Court were sentenced yesterday by Judge Charles W. Woodward to serve terms in the Maryland House of Correction as follows:

William Brown, larceny, 9 months; Rannie Merson, housebreaking and attempted larceny, 12 months; Charles Clark Coupard, larceny, 18 months; Albert James Turner, larceny, 18 months; Kermit Narron, alias Kenneth Watson, 3 years, larceny; Emmett Bryant and John Cooper, housebreaking and larceny, 2 years each; Walter Clay, attempted larceny, 4 months.

Ads for new propositions every morning. Put your message before them and get results the same day. Just phone National 4205.

$600,000 IS SOUGHT IN ARLINGTON SUITS

Virginia to Try to Collect From Sureties for Arlington Officials.

Richmond, Va., April 3 (A.P.).—Efforts will be made to collect immediately approximately $600,000 on official bonds of two Arlington County officers, State Auditor T. Coleman Andrews said today as he returned from the trial of Arlington County Treasurer E. Wade Ball, convicted of misappropriating county funds.

Mr. Andrews said more than $550,000 was expected to be claimed as due from Ball and approximately $80,000 from former Clerk W. H. Duncan, who also was convicted in the county.

The Ball case last week was the fifth prosecution based on the State's audits.

Judge Walter T. McCarthy in the Circuit Court of Arlington County yesterday granted motion of defense counsel in the case of former County Treasurer E. Wade Ball for a continuance until April 17 to hear argument on motions to set aside the verdict and for a new trial. Frank L. Ball, counsel for the defendant, asked that he be allowed until the opening of the April term, which will be on Monday, April 17, to prepare his motions. The defendant gave a new bond of $5,000, his other attorney, Capt. Crandal Mackey, going his bond.

Ball was convicted Saturday night by a jury which listened for eleven days to the presentation of testimony by both the prosecution and the defense. He was sentenced to two and a half years in jail.

Judge McCarthy will not pronounce sentence until after the motions are disposed of. Defense counsel have stated that they will carry the case to the court of appeals, if necessary.

Clarendon K. of C. Plans Annual Minstrel Show

Plans are under way for the annual minstrel show of Edward Douglas White Council, No. 2,473, Knights of Columbus, at Clarendon, April 18 and 19. Rehearsals are being held each Tuesday and Friday evenings.

Lewis W. Metzger is general chairman in charge of the business end of the show, while Bertin F. Toulotte is handling the music and staging. Steve Garrity, of Washington, will be the musical director and accompanist.

Alexandria Veteran Decorated.

Max Fagelson, 601 South Washington street, Alexandria, Va., has just been decorated with the Purple Heart by the War Department, on account of being wounded in action June 16, 1918, and also on July 19, 1918, while serving as a private, first class, in Company I, Twenty-third Infantry.

HEADS BAR

Post Staff Photo.

EMERY N. HOSMER.

D. C. Orchestra Plays In Baltimore Tomorrow

A large group of Washington Symphony enthusiasts are planning to attend the National Symphony Orchestra's last out-of-town engagement of the season, to be held at 8:30 p. m. tomorrow in the Lyric Theater in Baltimore.

More than 100 tickets have been sold for the event to Capital concert-goers, it was reported yesterday at the orchestra's box office in Julius Garfinckel & Co.'s store. The concert marks the first time that the Washington music organization, under Dr. Hans Kindler has played in Baltimore.

Will on Card

Testament of Woman Who Killed Self Presents Filing Problems.

The will of Mrs. Mary Kelsey, 24 years old, who committed suicide by hanging herself in her apartment at Ninth and I streets northwest, was filed for probate in the District Supreme Court yesterday. It gave all her property to Mrs. J. W. Odin, of Dernwood, Md.

Mrs. Kelsey wrote the will on the top of a blue cardboard box. The instrument presented numerous filing problems to Theodore Cogswell, register of wills, for it was too large to fit in the regular filing shelves and was too stiff to bend.

It is not likely the validity of the paper will be upheld, because there were no attesting signatures attached.

HOSMER PRESIDENT OF ARLINGTON BAR

Other Officers Also Named; Slash in Dues Referred to Committee.

ARLINGTON COUNTY BUREAU OF THE POST. Tel. Clar. 509. Clarendon, Va.

Emery N. Hosmer was unanimously elected president of the Arlington County Bar Association at its annual meeting yesterday.

Other officers are Clarence R. Ahalt, vice president, and John McCarthy, secretary-treasurer.

Bryan Gordon and the officers comprise the executive committee.

Those elected on committees follow:

Legislative—Roy Fulcher, Frank M Water, jr., and John L. Green; grievance—Capt. Crandal Mackey, W. W. Wright and Charles B. Green.

On motion of John Locke Green, the question of an amendment to the by-laws providing for a reduction in annual dues from $2.50 to $1 was referred to the legislative committee.

Mrs. Rogers Heads Democrats Again

Other Officers Are Chosen by Arlington County Women's Unit.

Mrs. Catherine M. Rogers was reelected president of the Arlington County Women's Democratic Club at the annual meeting last night.

Mrs. Elizabeth Magruder was named first vice president; Mrs. Isabel Gibson, second vice president; Mrs. Hermenie Reichert, recording secretary; Miss Pauline Knee, corresponding secretary; Mrs. Prescott Bates, treasurer; Mrs. Dudley Harrison, parliamentarian, and Mrs. Mary Perkins Snyder, historian.

The president named the following special committee to select a permament headquarters for the club: Mrs. Crandall Mackey, Mrs. J. E. English and Mrs. Mary Perkins Snyder. The committee will report at a special meeting Friday.

Blast at Colmar Manor Plant Menaces 12 Lives

Twelve persons narrowly escaped serious injury yesterday morning when a steam boiler in Carter's Laundry in Colmar Manor, Md., exploded, wrecking the interior of the building.

Cause of the explosion was not learned, but firemen attributed it to a lack of water. There was no fire, but Cottage City and Bladensburg fire departments were called, as well as the Bladensburg rescue squad.

Portrait of a Man with no worry about Hotel Expense

HE'S sound asleep in a big, airy, luxurious room at the Hotel McAlpin. He enjoys every comfort and convenience afforded by this fine hotel. His room costs him (with sparkling tile bath) just $3.00 per day. Why SHOULD he worry?

Of course, the Hotel McAlpin has various types of accommodations...but all rooms are SPACIOUS, immaculate and cheerful with high ceilings and ample closet space.

McAlpin food is recognized as the finest New York affords...three restaurants serve this exceptional cuisine at modest prices.

Broadway at 34th Street is "The Centre of Convenience"—a few steps from all business and social activity.

Along with these outstanding advantages, the McAlpin offers genuine economy to New York visitors. Why not make the McAlpin your headquarters on your next visit to New York?

JOHN J. WOELFLE, *Manager*

ROOMS with BATH
from 3.00 SINGLE from 4.50 DOUBLE

HOTEL McALPIN
"The Centre of Convenience"
BROADWAY at 34th STREET

Guaranteed Treatment for
STOMACH ULCERS
caused by gastric hyperacidity and kindred stomach ailments—VON'S PINK TABLETS help nature to heal in amazingly quick time. Definite improvement in ten days. No rigid or liquid diet. Allows nourishment to build new strength. Write for FREE booklet, "The Problems of a Sufferer." Omaha Von Company, 640 Keeline Bldg., Omaha, Neb.—Adv.

FREE PIANO Lessons
Practice Pianos ... $60
Jordan's, 1239 G St.

SCHOOLS AND COLLEGES

Strayer College
announces
its removal to the Homer Building
13th and F Streets
New classes are now being formed in SECRETARIAL SCIENCE, ACCOUNTING and BUSINESS ADMINISTRATION.
Call, write or phone Nat. 1748 for catalogue.

Post Want Ads Bring Results

Havana, Cuba, increasingly smart, increasingly interesting

In every corner of the world, both here and overseas, wherever you find joy in life, 'tis always "Luckies Please"

You want character as well as mildness in a cigarette . . . Luckies have both!

Everywhere you go—at cosmopolitan Havana as in our own homeland—discriminating smokers prefer Luckies. Why?

For one thing, because of their fine, fragrant Turkish and domestic tobaccos—carefully selected, perfectly blended. People the world over want a cigarette that has *Character*.

Second, and all important, because these fine tobaccos are "Toasted"—that scientific process which creates *true mildness*. For these two reasons—character and mildness—*"Luckies Please!"*

because "It's toasted"

Copyright, 1933, The American Tobacco Company.

The Washington Post.

THE WASHINGTON POST CO.
Washington, D. C.

MEMBER OF THE ASSOCIATED PRESS.
The Washington Post is a member of the Associated Press, receiving the complete service of the world's greatest news-gathering organization.
The Associated Press is exclusively entitled to the use for republication of all news dispatches credited to it or not otherwise credited in this paper, and also the local news published herein.

TERMS OF SUBSCRIPTION.
Delivered by Carrier in Washington.

Daily, Sunday included, one year	$8.40
Daily, Sunday excepted, one year	6.00
Sunday only, one year	2.60
Daily, Sunday included, one month	.70
Daily, Sunday excepted, one month	.50
Sunday only, one month (with four Sundays)	.20
Sunday only, one month (with five Sundays)	.25

BY MAIL, PAYABLE IN ADVANCE.
(Maryland and Virginia.)

Daily and Sunday.	Sunday Only.	Daily Only.
One year...$10.00	One year....$4.00	One year....$7.00
Six months. 5.00	Six months... 2.00	Six months.. 3.50
One month. .85	One month.. .40	One month.. .60

ALL OTHER STATES.
(Mexico and Canada, Incl.)

Daily and Sunday.	Sunday Only.	Daily Only.
One year...$12.00	One year....$5.00	One year....$8.00
Six months. 6.00	Six months... 2.50	Six months.. 4.00
One month. 1.00	One month.. .50	One month.. .75

All Subscriptions by Mail Payable in Advance.

New subscriptions for The Post or renewals will not be accepted unless payment accompanies the order. Remittance should be made by draft, checks, post-office orders, registered letters or express orders, payable to The Washington Post.

Entered at the Postoffice, Washington, D. C., as second-class mail matter.

National Advertising Representative—PAUL BLOCK and Associates, Park-Lexington Building, New York; Palmolive Building, Chicago; Little Building, Boston; General Motors Building, Detroit; Guarantee Trust Building, Philadelphia; Russ Building, San Francisco; 1151 South Broadway, Los Angeles.

Tuesday, April 4, 1933.

FARM MORTGAGE AID.

For many years the Government has been financing agriculture. Aid has been extended in one direction and then another until the Government has come to be one of the foremost creditors of the farmer. There is nothing revolutionary, therefore, in President Roosevelt's program of farm mortgage relief. But it would carry the Government so far into the field of agricultural finance as to indicate the complete absorption of farm mortgages by Government funds within a few years.

The administration turned away from the plan to issue several billions of dollars worth of Federal bonds to take over farm mortgages. Yet the Government does not escape liability for the proposed bond issue by turning it over to the Federal Land banks. It merely uses an intermediary to raise the money, with the provision that the Government will guarantee interest on the bonds. The Government owns about 66 per cent of the stock of the Federal Land banks and is, therefore, ultimately responsible for them.

Under the President's plan a holder of a farm mortgage could sell it to a Federal Land bank. The bank could pay the mortgage holder by either a 4 per cent bond or in cash, but in no case could the price paid the mortgagee exceed the unpaid principal or 50 per cent of the "normal value" of the mortgaged land plus 20 per cent of the permanent improvements. The farmer's debt to the bank would then equal the amount which the bank paid to the mortgagee, and the new obligation would bear interest at not more than 4½ per cent.

Success of the plan would obviously depend upon the directors of the Federal Land banks. Apparently they would be called upon to decide the "normal value" of mortgaged lands. A very liberal interpretation would undoubtedly result in the "unloading" of depreciated mortgages upon the land banks, while too rigid an interpretation might prevent a great majority of distressed farmers from receiving benefits. No doubt the banks can be relied upon to use discretion.

Various other forms of relief for farm debtors are contained in the bill. The Treasury is authorized to provide the Federal Land banks with $50,000,000, to repay the banks for reduction of interest on farm loans they now hold, and to carry along farmers who are unable to meet their obligations in the next five years. A total of $200,000,000 is provided for loans to farmers on first or second mortgages on land, chattels or crops, principally for the purpose of enabling farmers to repurchase homes and farms lost through foreclosure during the last year. Also a loan of $100,000,000 would be allowed for liquidation of the joint stock land banks.

This heavy burden upon the credit of the United States may be justified by the emergency. Farmers with mortgages contracted when prices were high are in a desperate plight. Fortunately the task of rehabilitating the farmer financially has been assigned to an established banking agency under Government control. If this undertaking is handled on a reasonable basis, the costs to taxpayers need not be large. President Roosevelt's proposal would throw a great responsibility upon the Federal Land banks. No doubt they are in a better position to carry the burden than any other agency.

PHILIPPINE TRADE.

Theodore Roosevelt does not attempt to pass judgment upon the Philippine independence act in his annual report as Governor-General of the islands, but he certainly gives the Filipinos something to think about. "The economic situation of the Philippine Islands," he says, "though it may seem fair from a superficial glance, is perilous when studied." Without free imports to the United States the islands would be in chaos.

From their total trade the Philippines have a favorable balance of 32,000,000 pesos. But nearly all Philippine exports come to the United States. The trade of the islands with non-American countries leaves them an adverse balance of 32,000,000 pesos. The standard of living in the Philippines has been built up so much under American guidance that it is considerably higher than standards in neighboring countries. Hence, the Filipinos are at a disadvantage in trading with any country other than the United States.

That is not the worst of the situation. Of the Philippines' exports 63 per cent is sugar, virtually all of which comes to the United States. The Philippines are almost a one-export country. If they tear themselves away from the United States by accepting the Hawes-Cutting independence act, their market for sugar will be cut off. Gov. Roosevelt points out that without their sugar exports in 1932 the islands would have had an adverse balance of trade amounting to 89,000,000 pesos.

A good deal of attention was given to the extension of markets and the development of new industries within the islands during Gov. Roosevelt's administration. But there is no possibility of the Philippines marketing their sugar outside of the United States. Java produces sugar more cheaply than they do. As soon as the Filipinos adopt the independence act, their sugar industry will face destruction.

During the year the Philippine government took a number of steps toward strengthening its tariff. Its first act was to eliminate the effects of depreciated currency by levying ad valorem duties according to the par value of currencies rather than the exchange value. An antidumping act was passed. A number of specific rates were increased or new rates applied with a view to protecting home industries and of giving American exports to the islands, which are admitted free, a preference over exports from other countries. The effect of these duties is to strengthen the economic tie between the United States and the Philippines.

Regardless of what the outcome of the independence controversy may be, the Philippines might attain a much stronger economic position by diversifying their interests. Philippine waters abound with fish, yet the people spend 2,500,000 pesos for imported fish. Coffee, poultry, tobacco, fruits, rice, wood and many other commodities that are now imported could be produced with ease in the islands. Unless the Filipinos can be diverted from the sugar industry into some of these channels, their political ambitions will continue to be a fantastical dream.

NO BUSINESS DICTATOR.

Widespread discussion of President Roosevelt's plan for Federal supervision of securities has resulted in two general conclusions. The first is almost unanimous approval of the measure's general objective, which is to require the widest publicity of facts concerning stocks and bonds offered for sale to the public. But the second reaction is skepticism concerning some features of the bill which seem to go far beyond its main purpose.

No legitimate interest can be injured by requiring all corporations offering securities to the public to set forth in detail the values behind such securities, the commissions paid in connection with their sale and other facts necessary to protect the public from fraudulent promoters and financial adventurers. This principle has been well recognized in the blue sky laws of the States, but the States have been extremely negligent in this field. It is to be hoped that the Government will be more successful in exposing shysters and crooks in the securities business.

One section of President Roosevelt's bill, however, departs entirely from this publicity method of supervising security issues. It would give the Federal Trade Commission authority to forbid any corporation to issue securities if, in the opinion of the commission, the business of the concern should be in an "unsound condition," or if its business should not be "based on sound principles." This is an astonishing grant of power that is in keeping with neither American tradition nor the spirit of the Constitution.

Under this proposal the Federal Trade Commission would have to pass judgment upon business ventures. In operation such a plan might prove intolerable. Shall a bureaucratic group in Washington be authorized to decide what companies shall be allowed to borrow money from the public? There is no standard of "soundness" that may be applied to all types of business concerns. In times like the present a large share of the companies doing business in the United States might be pronounced unsound by the application of bureaucratic rules.

The function of the Government in this field is to protect investors from fraud and misrepresentation and not to set itself up as a judge of a corporation's fitness to continue in business. No commission is wise enough to draw the line between "sound" and "unsound" business ventures. The Government can not guarantee that any business is sound. American business can not be directed in detail from Washington.

The measure should be so drawn as to make certain that in setting up a protective agency the Government does not throttle business with bureaucratic dictatorship.

REVISE THE RELIEF BILL.

Minority Leader Snell has put the House of Representatives in an embarrassing situation. When the Wagner bill, authorizing the expenditure of $500,000,000 for relief, was received from the Senate Mr. Snell asked that it be returned to that body on the ground that the Constitution had not been complied with. The House, which is always jealous of its authority over revenue matters, must now decide between upholding its traditional prerogatives or expediting a measure which President Roosevelt considers urgent.

The Constitution provides that "all bills for raising revenue shall originate in the House of Representatives." In practice this has come to include appropriation measures as well. Supply bills may not be revenue measures, but they have a vital relationship thereto and the House usually resents the initiation of any fiscal bill by the Senate. It is customary for the House to return such bills or to ignore them.

The attitude of the House in this case, however, is uncertain. President Roosevelt's urgent request for expedition of this bill may induce the House Democrats to surrender the rights of the House.

Representative Snell probably was not actuated solely by the desire to uphold the House's prerogatives. Many members of the lower chamber are opposed to the relief measure and will do all in their power to amend it. If the House should uphold Mr. Snell it would afford an excellent opportunity to rewrite the measure to eliminate some of its objectionable features.

No member of Congress will refuse to extend Federal aid to prevent starvation or suffering. But why should the Government put up a fund of $500,000,000 to encourage the States to dodge the task of relieving distress? Most of the States are as capable of raising money as is the Federal Government and they have less demand upon them. Of this total $200,000,000 would be handed out to the States as an outright dole, without regard for their ability to issue bonds of their own or to raise new taxes or to draw upon present funds. This invites extravagant spending at the expense of Federal taxpayers.

Some of the States are in need. Advances should be made to them in the form of loans, as the Government is now doing. The question of letting people starve does not enter into the issue. It is merely a matter of extending Federal relief where it is actually needed or of appropriating a vast sum that will cause the States to give up self-reliant policies and drain the purse of Uncle Sam. By adopting Representative Snell's resolution the House would have an excellent opportunity to rationalize the relief bill.

STATE DEPARTMENT STAFF.

The President has completed organization of the State Department by selecting Sumner Welles as Assistant Secretary. Mr. Welles is experienced in departmental affairs and has served with distinction in several important posts, notably in connection with the withdrawal of Marines from Santo Domingo. His thorough knowledge of State Department matters will enable him at once to assist Undersecretary Phillips, who has been burdened with an excess of routine.

Secretary Hull now has under his direction a most efficient staff, and will be free to devote his time to the shaping of the President's foreign policies. The selections of ambassadors and ministers as made thus far are fortunate. No doubt promotions in the service will increase the zeal of career men. Altogether, the Department of State is squaring away for solid accomplishment in its peculiarly difficult field of operation.

Until Congress comes across, public offices are to remain the public trust of the Hon. James A. Farley. As the ancient philosophers wrote on the walls of their humble wigwams, "He who toileth not in the desert shall be without sand for his spinach."

The Department of Agriculture has perfected a new potato, the Chippewa, rich in vitamin A. Now for a little gravy from the R. F. C.

Unused efficiency may have caused the depression, but what caused the unused efficiency?

The old-fashioned agriculturist finds everything except pay dirt in the farm relief bill.

Babe Ruth's resentment over that picayune salary should make him hit all the harder.

All that is lacking in Secretary Perkins' $3,000,000,000 job relief plan is the three billion.

"O Promise Me" is no idle song when it comes to Democratic world court platform pledges.

The hoarders may find their names in gold on some of our leading prison scrolls.

The Ohio River floods are as nothing compared to the freshet of spring poets.

"BE FAIR," SAYS ADAMS

From the Boston Transcript.

Hon. Charles Francis Adams, president of the Union Trust Co. and until recently Secretary of the Navy, said in an address in Boston that party majorities at Washington are the hope of the Nation. He asked those present to be fair to "the gentlemen in Washington."

Mr. Adams was president of the exchange 21 years ago. He urged the need for loyalty from all citizens in their attitude toward the Government, "a loyalty such as is shown by the men of the Navy.

"One of the things most to be regretted in this country today is that the business interests—and Wall street especially—understand so little of Washington that they are completely out of sympathy," he said. "It is to be regretted, also, that Washington, in turn, has so suspicious an impression of Wall street."

He called Herbert Hoover "a great man, a great thinker, a great fund of information, who worked to do the best beyond all power of the imagination. We always felt the element of tragedy when we gathered for our Cabinet meetings," he said. "There was none of the jollity of Theodore Roosevelt's meetings; none of the peace of the Cabinet of quaint Calvin Coolidge. Think of Hoover carrying that great burden of economic unrest, day and night, and you will get the picture of the Hoover administration as we Cabinet officials saw it.

"I regard the United States Navy as the finest organization I ever knew; pure justice has picked the best men."

Lack of party control was the great stumbling block for the Hoover administration, Mr. Adams said. "It was a condition stronger than any man in the world should have faced, and I am happy to see that President Roosevelt finds different conditions. In party majority lies his great hope and the hope of the Nation for the balancing of the budget and the passage of important legislation."

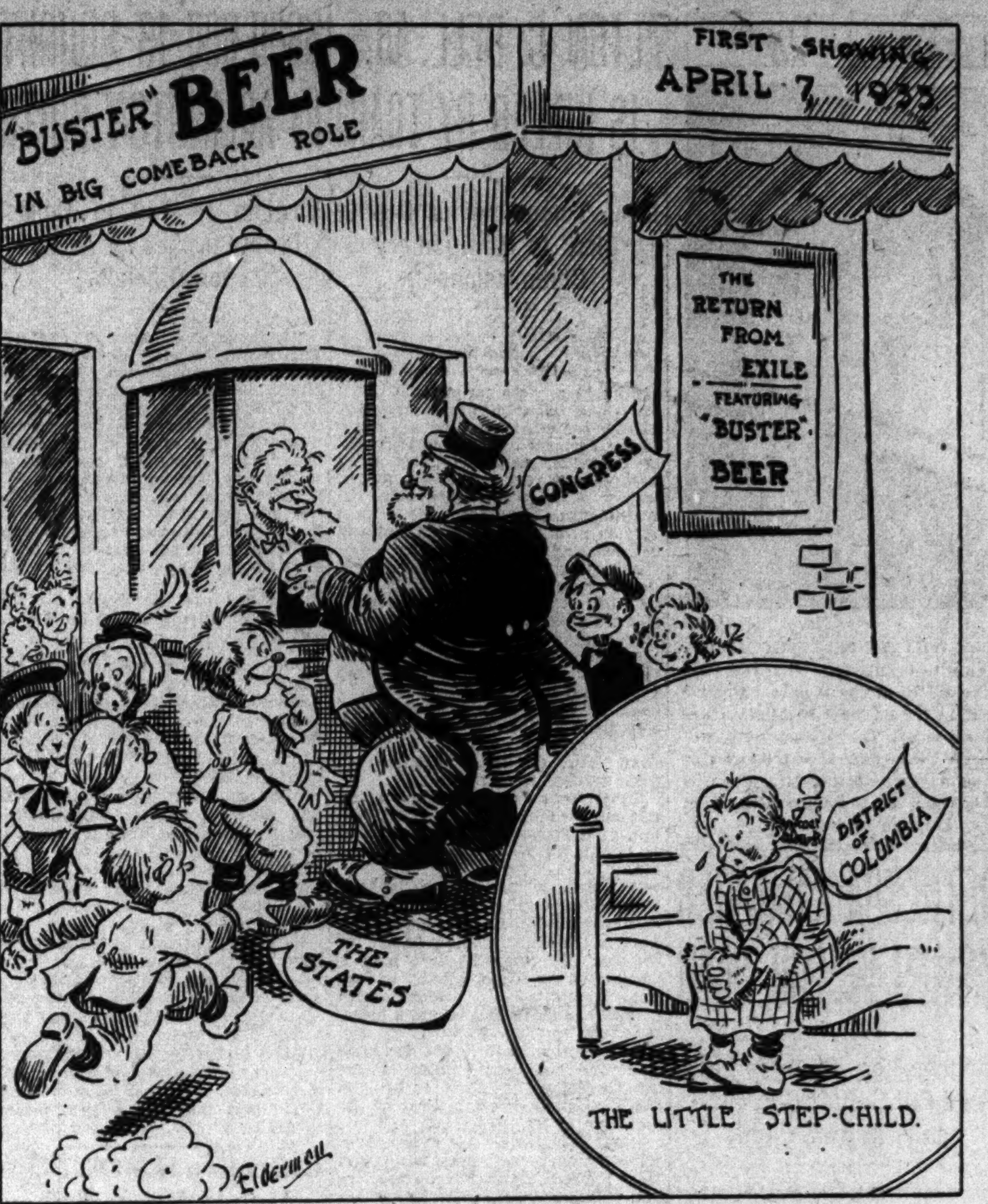

Little Cinderella.

POST HASTE.

Conservators and coordinators in the new deal will take the place of the jacks and the fellows who played the deuce.

As the Michiganders go many State goslings are expected to wander.

Former Gov. Roosevelt looks to Albany and his successor's troubles and gives thanks that his legislative team is well matched and pulling together.

Railway labor voices some demands regarding jobs and finance that sound queer when translated into English.

With beer running removed from his worries the new dry director probably feels that he should request another cut.

Prof. Kemmerer is evidently a back number. He can's see how the agricultural bill, to take it away from all the people and give it to the farmers, will increase purchasing power.

Japan doesn't like the idea of an American airway company in China. Airplanes open their own doors.

Tammany hasn't been so pleased in ages as by the sight of Republicans at Albany blocking a nonpolitical beer bill.

Mr. Matsuoka proved to his entire satisfaction that Manchuria never was a part of China, and if you don't believe it go and see the Great Wall.

Ambassador Straus is recommended as a safe man for Paris. His store does not extend credit.

Harmony might be advanced if Germany and Japan could be induced to take a course in world psychology.

The Soviet will be hard put to it to provide any evidence that British engineers wilfully destroyed plants they were building.

Congressional acquiescence is sometimes said to be a lively appreciation of patronage to come.

The President is everlastingly justified in driving his program through quickly. Every measure may be 100 per cent right, but business can not make plans until they are all in.

If all present plans to keep sucker money safe and at home are enacted into law the inflationists are going to have their way after all.

PAUL HUDSON.

RALEIGH AND A COMMA.

The will of Diego, a son of Christopher Columbus, recently discovered in Spain, was first thought to cast doubt upon the generally accepted story that Sir Walter Raleigh first introduced smoking into Europe, says Tobacco Topics Magazine. This will, dated May 2, 1523, more than 60 years before Raleigh smoked his first pipeful of tobacco, disposed of a sum of money to a certain Antonio described apparently as "tobacco merchant of Lisbon." Now, closer examination of this document causes scholars to believe that the clause reads "Antonio Tobasso, merchant of Lisbon." The fame of Raleigh as patron saint of tobacco therefore seems to rest on the placing of a comma.

JUST FOLKS
By EDGAR A. GUEST

EARTHQUAKE.

When earthquakes come and buildings fall
And death and desolation stalk
Where happiness was wont to walk,
Who cares what prices brokers call?

When 'neath the foot the ground gives way
And terror reigns throughout the night;
When families from their homes take flight,
Who heeds a banker's "aye" or "nay?"

Let but earth slip a foot or two,
Mere money loss flies out of mind.
Of what's important man will find
That he has glimpsed a closer view.

(Copyright, 1933.)

Court Serves Only to Make Injustice Legal If Witnesses Tell Lies
By ROBERT QUILLEN

If you have business in another man's yard, and the man's dog advances upon you with tail a-wag in apparent friendliness and then sinks his teeth in your leg, what will be your future reaction to the dog's signal of good will?

Will you ever trust him again? Will you ever again have confidence in his deceitful tail?

That is the penalty the liar brings upon himself. The truth he tells is questioned by those he has deceived.

Unfortunately, he never knows how much his mendacity costs him. He occasionally loses a friend, a patron or an opportunity, but nobody explains the loss and his vanity attributes it to something else.

It may not be true, as it seemed to David, that all men are liars; but an increasing number of people agree with Mark Twain's declaration that truth is a precious commodity which should be used sparingly.

Aged men can remember when decent and respectable citizens kept their word. A promise was a pledge of honor seldom broken. Truth was common place and taken for granted. Liars were disgraced.

Men still fight to defend their honor when caught in a lie, but truth has lost prestige. It isn't loved for its own sake as it once was.

Lying became respectable during the boom. High and low adopted the same rule: "Sell the stuff, and don't let truth interfere." People who used the word "honor" were old-fashioned cranks. "Putting it over" was the measure of smartness, and usually it meant fooling the gullible.

Bonds and stocks, real estate and play pretties were marketed by high-pressure salesmen who scorned truth as a handicap to good business.

Perhaps war propaganda revived the art of lying. Certainly the land has been flooded with mendacious propaganda ever since.

And now the piper is being paid. The people have lost faith. Having discovered that tooth paste won't improve their social status, as promised in the magazine ad, they wonder whether it will even clean teeth.

We can't reform our civilization without a new birth of honesty, for all of our institutions are built on man's faith in man. A civilization is no better than the men who compose it, and a man is no better than his word.

(Copyright, 1933.)

POLITICAL COMMENT

Protection of Investors.
Cincinnati Enquirer.

President Roosevelt's latest proposal, a bill to regulate the issuance of securities, is a well-meant and possibly a helpful step in correcting the abuses that have developed around the flotation of industrial and public securities. But it should not be considered a full remedy for those abuses. There is relatively little that Government can do toward protecting the investor. What can be done should be done, of course. But it would be unwise to rely too greatly on the proposed measure.

Soviet Is Still Difficult.
Kansas City Times.

Rumors that the Roosevelt administration is considering the possibility of a resumption of diplomatic relations with Russia lend additional interest to the possibility that the British government may sever its relations with the Soviet again. Since the conservatively minded national government assumed office in Great Birtain a year and a half ago, friction has been developing once more between that country and Russia, but it seems to be approaching the breaking point directly as the result of the arrest of four British electrical engineers on charges of sabotage and the determination of the Russian authorities to try them on those charges.

Surplus Crop.
Cincinanti Enquirer.

The main thing raised on the farm these days is a lot of grief for the administration.

Sure Preventive.
Macon Telegraph.

No grass will grow in the streets the heavy beer trucks travel over.

To the Tall Timber.
Dallas News.

Reforestation is based on the hope that unemployment will take to the woods.

Today's Nursery Rhyme.
Ohio State Journal.

Eight Federal bureaus setting in the sun,
Roosevelt came along, then there was one.

An Early Reversal.
St. Cloud (Minn.) Times.

During the recent campaign the Farmer-Labor party supported Franklin Roosevelt for President, and aided in giving him the majority of votes in Minnesota. It is rather peculiar that the congressmen elected on the Farmer-Labor ticket have so early refused to support the President, and that includes Senator Shipstead, elected four years ago. The Farmer-Labor voters who supported President Roosevelt must be asking why their representatives in Congress refused to support the man for whom they voted in November.

Going Ahead.
St. Louis Globe-Democrat.

If we want a leader who can improve the situation we must concede him a little radicalism. You can't make omelettes without breaking eggs.

Quitting the Philippines?
Houston Post.

Reports coming out of the Philippine Islands, and perhaps they are true, indicate that the inhabitants are not altogether enamored of the idea of complete independence.

It is out of the question for this country to guarantee independence to the Filipinos once its authority is relinquished.

America must either stay or pack her belongings and get away for good and all, with no outstanding promises.

Contemplating the departure of United States sovereignty the more intelligent of the natives are indulging misgivings as to the wisdom of such a course, and happily the ultimate decision is in their hands.

LETTERS TO THE EDITOR

Limiting the Rights of the Individual Not the Whole Duty of Government.

To the Editor of The Post—Sir: In a recent speech to the American Chemical Society, Dr. Irving Langmuir, Nobel prize winner, said:

"I am in favor of a dictator—preferably the President, who has the confidence of the people—to limit working hours. In emergency times like these there is no place for talk of personal liberty. The whole theory of government is to limit the rights of the individual for the benefit of the whole country."

The disposition of gifted specialists to make reckless general statements like that is regrettable. They are very pernicious. Of course, we all know that civilization began when the first dictator many millenniums ago limited the right of individuals in his family group to take what did not belong to them. But since then the most important function of government has been to fix the limit of denial of individual rights.

Loose talk by public thinkers about the incidental merits of the dictatorship form of government is to be deplored. If a perfect dictatorship could be handed on from generation to generation it might be best for human happiness, although even that is very doubtful. The interplay between the human element in the ruler and the ruled makes the chances exceedingly great that the beneficial functioning of such a government can not last more than a lifetime. Notwithstanding the inconvenience of constant civic agitation, a democracy is safer, because it is more plastic.

It would be a good thing if those who see much to admire in Mussolini and, like Dr. Langmuir, are tempted to glibly flirt with the dictatorship idea, would first try to answer the questions: "After Mussolini, What?" "After Stalin, What?" "After Hitler, What?" FEDERALIST.

Average Farmer Just Like Other Average Man, Says Mr. Lyle.

To the Editor of The Post—Sir: I notice that many newspapers state that the average farmer doesn't really know what he wants in the way of relief. Having spent a large part of my life in a farming community, I feel that I am in a position to enlighten these editors on what the average farmer really wants. He wants to be able to sell his products for the highest possible price, while at the same time be able to buy what he uses at the lowest price (including labor).

The average farmer is just as much to blame for this present plight as the bankers. During boom times, not being satisfied with being able to make a good living on the land then in his possession, he had to mortgage his home to purchase more land in order to keep up with his more wealthy neighbors. Not only that, there are many cases where farmers mortgaged their homes to get money to purchase a high-priced automobile, which they rode around in while neglecting their crops. Yet, whenever hard times hit the country this same class blame it on the Government and help to make conditions worse by electing egomaniacs to represent them in Congress.

EDWARD D. LYLE.
Arlington, Va.

Cost of Many Items Higher in Nearby Maryland Than in the District.

To the Editor of The Post—Sir: I am greatly interested in the letter in Friday's Post, signed "A Federal Employe." As a wife of an employe, I sincerely second everything this party wrote. I can add a few items which have not been reduced, maybe a penny or so. We live in nearby Maryland, just over the District line, have to pay two car fares, four in all, to go to town and return, which totals 36 cents for the trip. Gas for automobiles is higher here. Bread and milk are still high. Coal hasn't come down at all in price. Taxes are too high in Montgomery County. Yes, they reduced taxes but raised the valuation! Therefore the rate of taxes is still the same.

We pay $2 a month for 20 days' transportation for the high school pupils who must ride the school bus. That rate is higher than in the District of Columbia, too.

We have lived here eight years, and there has been no reduction in any of the things I have mentioned.

AN EMPLOYE'S WIFE.

Beer Should Be Made Available in Suitable Places for Sake of Revenue.

To the Editor of The Post—Sir: What was expected, has happened. The city's wiseheads are all fussed up over where, construing the local beer law, we wets shall take our drinks with our eats.

The beer is constitutional—a stimulant which does not intoxicate. Why all this worry about where or how it is to be sold?

If socially and as a tax-raiser, the drinking of it is as important as we have been told, then the statute beer has not received fair treatment in the matter of licensing. It should have a place of its own. It should be sold in regular beer shops, and gardens suitable for its full enjoyment.

As at present planned the sale of beer will not by half yield as muc revenue as it ought to.

JOHN STEERS.

One Deserving Organization Fails to Get a Beer Pen.

To the Editor of The Post—Sir: When it comes to distributing anti-Volstead pens to the Legion and the Federation of Labor, how about one for the Association Against the Prohibition Amendment?

WALTER D. WILCOX.

Happenings of Interest in Washington Society

White House Family Dinner Tonight For Mrs. Roosevelt.

THE PRESIDENT AND MRS. ROOSEVELT entertained at a family dinner party last evening for their son, Mr. John Roosevelt, whose birthday anniversary was on March 15, at which time he was at school. Mrs. Roosevelt will be at home on Friday to an invited company.

Mrs. Roosevelt held her usual press conference yesterday, when she announced that she would go to New York on April 11 and attend a horse show on April 12. Tomorrow Mrs. Roosevelt expects to attend the matinee of "When Ladies Meet," at the National. On Friday, Mrs. Roosevelt will entertain at a buffet supper for her son, Mr. Franklin D. Roosevelt, jr., and her daughter, Mrs. Curtis Dall, who will spend the week-end in Washington.

Mrs. Roosevelt had with her for luncheon yesterday the Secretary of Labor, Miss Frances Perkins, and Mrs. Charles Carey Rumsey. Earlier in the day Mrs. Roosevelt visited the Pan-American Building.

The Ambassador of Germany and Frau von Prittwitz und Gaffron will entertain at dinner this evening.

The Ambassador of Peru, Senor Don Manuel de Freyre y Santander, entertained at dinner last evening at the embassy.

The Ambassador of Spain and Senora de Cardenas have as their guest Mr. Clement Auffmordt, brother-in-law of Senora de Cardenas.

The Secretary of War, Mr. George H. Dern, will return to Washington today from New York, where he went to address the Salvation Army united appeal dinner last evening.

The Attorney General, Mr. Homer Cummings, will go to Greenwich, Conn., at the end of the week for a short stay. Mrs. Cummings will probably return to Washington with the Attorney General.

The Postmaster General, Mr. James A. Farley, will be the guest of honor at a dinner to be given for him at the Hotel Commodore in New York on May 13. Mr. Grover Whalen is chairman of the committee arranging the affair.

The retiring Ambassador of the United States to Cuba and Mrs. Harry Guggenheim are in Miami, Fla., for a short time.

Senator and Mrs. Henry Wilder Keyes have with them their son, Mr. Francis Keyes, a student at Harvard.

Senator Nathan Bachman, who succeeded Senator Cordell Hull on his appointmnet to the Cabinet, is at the Carlton for this session of Congress.

Mrs. Worthington to Entertain For Gen. and Mrs. Cheatham.

Maj. Gen. and Mrs. B. Frank Cheatham will be the guests in whose honor Mrs. Ralph Worthington will entertain at luncheon today, following the lecture that Gen. Cheatham will give this morning at the Sulgrave Club on Stratford, the birthplace of Robert E. Lee.

Rear Admiral and Mrs. Hutch I. Cone will entertain at dinner on Friday.

Col. Clarence Young, Assistant Secretary of Commerce for Aeronautics, will return to Washington on Thursday from an inspection trip of the Southern airways.

Lieut. Col. Marco Pennaroli, Military Attache of the Italian Embassy, entertained at luncheon yesterday at the Carlton.

Mme. Bonesco, wife of the Counselor of the Roumanian Legation, entertained at luncheon yesterday.

Mrs. Robert Thomas entertained Mrs. William Bulow, the wife of Senator Bulow, from South Dakota, and their daughter, Mrs. Gardner Gantz, and Mrs. Arthur Clarendon Smith at bridge and luncheon at the Army and Navy Club yesterday.

The new Governor of Alaska, Mr. John W. Troy, who has been in Washington for some time, left yesterday for Juneau, Alaska.

The wives of the members of the "Little Cabinet," who have remained in Washington met yesterday for luncheon at the Washington Club. Among the company were Mrs. Wilbur J. Carr, Mrs. Francis White, Mrs. Arthur Ballantine, Mrs. William R. Castle, jr., Mrs. Thomas D. Thacher, Mrs. Seth Richardson, Mrs. Roy St. Lewis, Mrs. W. W. Husband and Mrs. Frederick Tilton.

Judge Alfred K. Nippert entertained at luncheon at the Willard. Among the guests were Mr. Tom McCory and Mr. Sam Houston.

Mrs. R. W. Howes, of Brewster, N. Y., with her son, Mr. Townsend Howes, has come to Washington to spend part of the spring season, and are at the Wardman Park Hotel.

Mrs. Lewis Stewart and Miss Francesca Stewart will sail on Saturday on the Conte di Savoia en route to Malta where Miss Stewart and Lieut Victor Mansell, Royal Navy, will be married on April 29.

Mr. and Mrs. Stanley Harris are receiving congratulations on the birth of a son on Thursday at the Garfield Hospital. Mrs. Harris and her son will go shortly to their own home. Mrs. Harris is the daughter of former Senator Sutherland.

Lieut. Col. and Mrs. Ulysses S. Grant 3d have been joined by their daughter, Miss Edith Grant, who will be in Washington until Friday.

The former Attorney General and Mrs. William DeWitt Mitchell are at White Sulphur Springs, W. Va.

Mrs. Levi Cooke and her daughters, Miss Polly Cooke and Miss Virginia Cooke, are at Hot Springs, Va.

Mr. and Mrs. Jouett Shouse will entertain at dinner this evening in honor of Mrs. Charles H. Sabin, of New York.

Mrs. R. E. Paine, of Brookline, Mass., is at the Carlton for a brief stay, accompanied by her son, Mr. L. G. Paine.

Mrs. J. Harry Covington will sail for China on May 15.

Mr. and Mrs. Eugene Meyer have with them their daughter, Miss Florence Meyer, who is a student at Radcliffe.

Lady Lister-Kaye will return this week to New York.

Mr. and Mrs. Louis Bacon, of Boston, Mass., are at the Carlton for several days.

Former Senator and Mrs. Lawrence Cowles Phipps are at White Sulphur Springs, W. Va.

Mr. and Mrs. George N. Peek, of Moline, Ill. were among those who had friends lunching with them yesterday at the Carlton.

Goodwin-Fuller Dinner Given Before Concert.

Judge and Mrs. Clarence Goodwin and Mrs. Frank Fuller entertained at dinner last evening, later taking their guests to their box for the A Cappella Choir concert at the Mayflower. Their guests included the Minister of Finland, Mr. L. Astrom; Senator William H. Dietrich and his daughter, Mrs. Ruth Dietrich Kalthoff; former Gov. Nellie Tayloe Ross, Mr. and Mrs. Walter Tuckerman and Mr. MacDonald Goodwin.

Mr. MacDonald Goodwin will return today to the Roxbury School, where he is a student.

Mr. and Mrs. James Patterson are in Hot Springs, Va.

Mrs. George Barnett will entertain at luncheon today in honor of Mrs. Charles Lea, of Philadelphia, who is spending the spring in Washington.

Commander and Mrs. James R. Barry are in Newport.

Mrs. Parker Gilbert has come to Washington for a short visit, during which she will sit for a portrait by Senor Cesar de Quiros, the Argentina artist.

Mr. L. F. Loree, of New York City, and Mr. L. F. Loree 2d, of New York City, are at the Willard. Mr. L. F. Loree is president of the Delaware & Hudson Railroad.

Mr. and Mrs. Theodore Joslin have returned to Washington from St. Petersburg, Fla.

Mr. and Mrs. Carlos del Mar entertained at dinner last evening, when their guests numbered 14.

Miss Irwin Engaged To Ralph S. Johnson.

Mrs. Louise W. Irwin has announced the engagement of her daughter, Miss Ruth White Irwin, to Mr. Ralph Swift Johnson, son of Mr. and Mrs. George E. Johnson, of Glenrock, N. J. Mr. Johnson is a graduate of Cornell, class of '24, and is now making his home on Long Island.

Miss Irwin is a graduate of Gunston Hall and attended Goucher College. The wedding will take place in June at the home of Miss Irwin's grandfather, Capt. W. W. White, U. S. N., retired, with whom she and Mrs. Irwin make their home.

Mr. and Mrs. William J. Underwood, of Belmont, Mass., have motored to Washington, accompanied by their two children, William Julian and Helen C. Underwood, and are at the Carlton.

Mrs Wade Martin has gone to Hot Springs, Va.

Miss Ruth Neely returned yesterday to Smith College where she is a student, after spending a week with her parents, Capt. and Mrs. Robb Neely here.

Mr. and Mrs. Walter C. B. Morse are at Hot Springs, Va.

Mr. and Mrs. Nathan Boone Williams will entertain on Monday evening in celebration of their thirty-fifth wedding anniversary.

New Yorkers Celebrate Golden Wedding Here.

Mr. and Mrs. Julius Shack, of New York City and Miami, Fla., who are at the Willard, celebrated their golden wedding anniversary yesterday. Mr. and Mrs. Newton Shack, of New York City, who motored to Washington for the occasion, entertained at dinner in the crystal room in their honor. Mrs. Edna K. Klober, of New York City, also joined them in Washington.

As has been their custom for a long period of years, Mr. and Mrs. Shack will spend the spring season in Washington.

Mrs. W. C. Helmers, of Kansas City, and her daughter, Miss Margaret Joe Helmers, of Bryn Mawr College, are the guests of Capt. and Mrs. Desmond O'Keefe.

Mrs. Gapen, widow of Col. Nelson Gapen, United States Army, has returned to her home in the Argonne, after an extended visit with her son-in-law and daughter, Lieut. and Mrs. Charles T. Lanham, at Fort Benning, Ga.

Dr. and Mrs. C. John Satti, of New London, Conn., was the week-end guests of Frederick Paul Swartzburg, of the Senate Office Building.

Mrs. Charles M. Lea will entertain at tea on Thursday in honor of Mrs. Herbert Lincoln Clark, who is in Washington this week attending the meetings of the Women's Organization for National Prohibition Reform. Mrs. Lea will have as her guests over Sunday Capt. and Mrs. Harry Lance, of Norfolk, England, who have spent the last few months in Florida and are now on their way home.

The President of the George Washington University and Mrs. Cloyd Heck Marvin will be the guests of honor at a reception to be held by the Columbian Women this afternoon at 4 o'clock in Fellowship Hall of the Western Presbyterian Church, preceding their April meeting. President and Mrs. Marvin will receive with Miss Elizabeth Peet, president of Columbian Women.

At the tea table will be Mrs. G. Carroll Todd and Mrs. Frank F. Bunker. Mrs. Joseph W. Cox, chairman of the hospitality committee, will have assisting her Mrs. Edwin C. Brandenburg, Mrs. Charles E. Hill, Mrs. William Cullen French, Mrs. Harold G. Sutton, Mrs. A. Curtis Wilgus, Miss Anna Pearl Cooper and Mrs. Russell Shelk.

At the meeting following the reception Dr. Marvin will show his deep-sea motion pictures.

Will Marry This Month

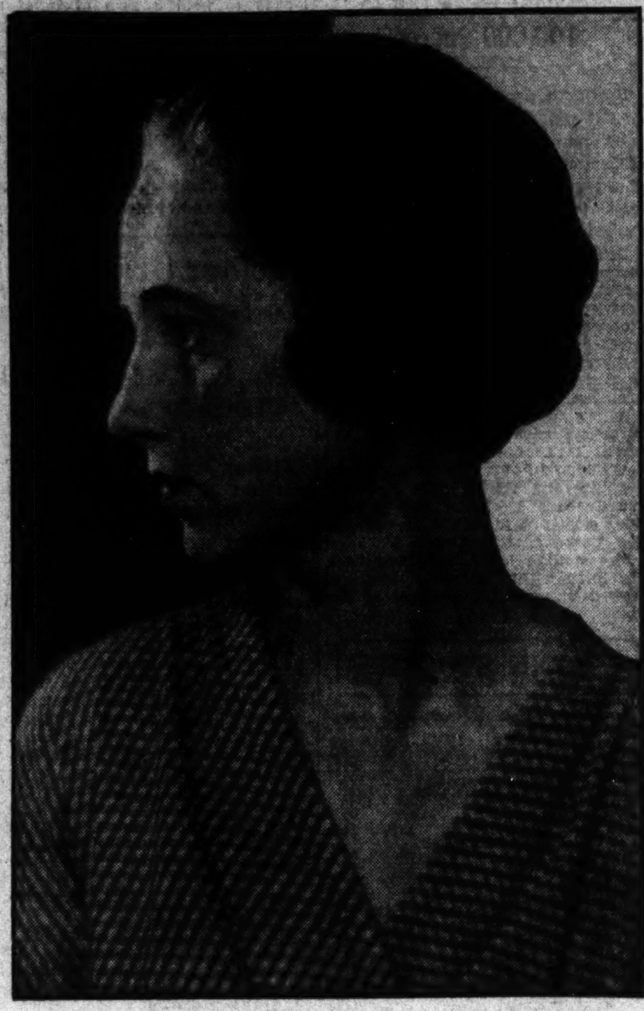

Hessler-Henderson, Inc.

MISS ELIZABETH ASHER,
daughter of Mr. and Mrs. Clyde B. Asher, whose marriage to Mr. Peyton L. Hinkle, son of Mr. and Mrs. Eugene E. Hinkle, of Southport, Conn., and New York City, will take place on April 28.

Culbertson on Bridge

By ELY CULBERTSON

639.
YOU MUST BID.

UP in a Boston suburb, a Contract club is holding a pair of tournaments for men, so eight of the wives of the players engaged in the tournament decided to have their own games on tournament nights with two teams-of-four meeting at their homes. It has been the custom for the husbands to join the wives later in the evening for refreshments. When they arrived recently they found a heated discussion in progress over the hand below:

North, Dealer.
Both sides vulnerable.

North: ♠ A K 9 8 3; ♡ Q J 9; ♢ A 8 6 4; ♣ 10
West: ♠ J 7 6 5 4; ♡ 7 6 5 4 2; ♢ J 7 2; ♣ —
East: ♠ 2; ♡ K 10 3; ♢ K 5; ♣ K 9 7 6 5 4 3
South: ♠ Q 10; ♡ A 8; ♢ Q 10 9 3; ♣ A Q J 8 2

The bidding: (Figure after bid in table refers to numbered explanatory paragraph.)

North	East	South	West
1♠	2♣	Pass	Pass
Dbl.	Pass	Pass	Pass(1)

1—When the lady sitting South passed and West also passed, ending the bidding, North remarked: "But, partner, you must bid. My Double was for a Takeout, not for penalties."

It was too late, however, and the contract was played at two clubs. The result was a penalty of 2,000 points, East being set 5 tricks, vulnerable.

At the other table the hand was played by North at four spades undoubled, and East and West succeeded in defeating the contract 1 trick.

When the scores were compared, South remarked:

"I am glad I know the liturgy and sometimes leave undone the things that I ought to have done."

TOMORROW'S HAND.

If you were playing this hand as South at a contract of four hearts and West opened the Ace of spades, what method of play would you follow to assure the safety of your contract?

East, Dealer.
Neither side vulnerable.

North: ♠ 10 8 7; ♡ A Q 5; ♢ A J 6 3; ♣ A 10 8
West: ♠ A Q J 9 2; ♡ 9 7 4 3; ♢ K Q; ♣ 5 4
East: ♠ K 6 5 4 3; ♡ 10 8; ♢ 9 7 5; ♣ 9 3 2
South: ♠ —; ♡ K J 6 2; ♢ 10 8 4 2; ♣ K Q J 7 6

The solution will be given in tomorrow's article.

(Copyright, 1933.)

$3.75 Sterling Bon Bons
Choice of 3 Different Patterns
Well made. Good substantial weight of sterling. 5½-inch size. While present quantity lasts, SPECIAL $2.50
DULIN & MARTIN
Connecticut Ave. and I
Gifts and Home Furnishings Since 1847

TRADE MARK REGISTERED
At Sloan's Art Galleries
715 Thirteenth Street
The
Wilson-Greene Sale
(By Catalogue)
Valuable Furniture, Exceptionally Fine Semi-Antique Oriental Rugs, Silver and Sheffield Plate, Old Staffordshire and Other China, Paintings, Miniatures, Prints, Valuable Library, Chinese and Japanese Objects of Art, Etc.
TO BE SOLD AT PUBLIC AUCTION
Within Our Galleries
715 Thirteenth Street
Today, Wednesday, Thursday and Friday
April 4th, 5th, 6th and 7th, 1933
At 2 P. M. Each Day
From the Estate of the late Katie Wilson-Greene; John M. Wilson, Administrator. Bernard M. Wise and William E. Furey, Attorneys, together with additions from Other Sources.
Catalogue on Application to
C. G. SLOAN & CO., Inc., Auctioneers

Fur coats in Security Cold Storage at $2 for the season are secured from all danger, and the cost is more than saved by lengthened life, lustre and usefulness.
Security Storage Company
1140 15th Street

DINE AT
OLNEY INN
Excellent in Food and Manners
SENSIBLE PRICES
Sunday Morning Breakfast
OLNEY FARM OLNEY, MD. 12 Miles Out Georgia Ave.

WOODWARD & LOTHROP
10TH 11TH F AND G STREETS PHONE DISTRICT 5300
Parking Service
The Capital Garage, located at 1312-1320 New York Avenue N.W., has established a branch service at the curb adjacent to our G Street entrance. Upon request of car owners, uniformed employes of the Capital Garage will take the car to its garage for parking, and return same when wanted, at the garage's regular parking rates of—
Thirty-five (35c) cents for the first three (3) hours or less, and
Five (5c) cents for each additional hour or part thereof.
Woodward & Lothrop has no connection with or control of this service—it being conducted solely by and for the Capital Garage.

QUALITY is the SENSIBLE comparison —LOOK BENEATH THE SURFACE
STAMINA is built into
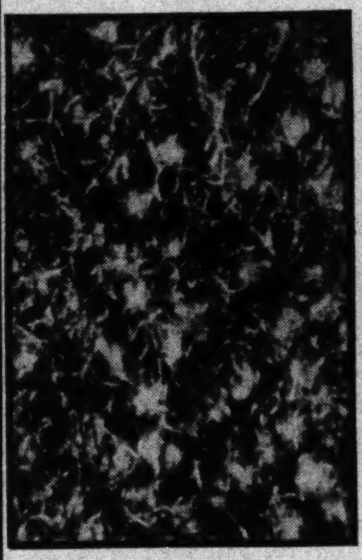
the fabrics used in our WOODSHIRE Suits for Men
Not the reworked, "manipulated" wools frequently used in inferior suits—but long, staple wools are woven by leading American mills into the fabrics for our Woodshire suits.
In this microscopic photograph, note the long fibered yarns that give the worsted cheviot suits in our Woodshire line their well covered, yet long-wearing appearance . . . inferior fabrics would show a short, rough, more loosely woven effect. Only fine, long fibered, carefully woven suitings are used in Woodshire suits.
Featured among the new Spring suitings are subtle, neat "tick" designs—the block stripes so widely accepted in London—the increasingly popular hairline diagonals. In compelling new shades of brown and blue—a group of excellent grays—and a rare collection of blue-grays.
You get the full measure of Clothes Quality and Satisfaction when you wear a Woodshire Suit. Exclusively at Woodward & Lothrop.
With Two Pairs of Trousers $35
[Adjoining the Men's Furnishings and Men's Shoe Sections—in the Men's Store, Second Floor.]
WOODWARD & LOTHROP
10TH 11TH F AND G STREETS PHONE DISTRICT 5300

MATTRESS SERVICE
Ask about Our Low Prices . . .
For Renovating
Our electric sterilizing process leaves no odor.
CAPITOL BEDDING CO.
LINCOLN 2766

Do your Customers know your "Second address" Mr. Merchant?
THERE are times when busy people simply can't get away from home or office to do their shopping.
Do they realize that at such times your telephone becomes a "second address" at which they can shop quickly and easily?
Tell them about it in your advertising, Mr. Merchant. Feature your telephone shopping facilities. Make your telephone number as well-known as your street address. Then it will be easy for your customers to buy from you at all times.
And they will know that you welcome them when they come to you by telephone.
It's the Advertise Your Telephone Modern thing to do
THE CHESAPEAKE AND POTOMAC TELEPHONE COMPANY
MEtropolitan 9900 (Bell System) 723 13th Street N.W.

Always the Same High Quality.
Stohlman's
ICE CREAM $1.00 qt.
PURE—RICH—DELICIOUS
Delivered packed in dry or water ice
At Store, not iced, 75c Qt.
West 0063. 1254 Wisconsin Ave.

STORAGE
of • Household Goods
• Moth Proof Storage
• Rug Cleaning
• Vaults for Silverware
• Safe Deposit Boxes
• Hauling Packing Shipping
FIDELITY Storage
1420 U STREET, N.W.
NORTH 3400

NATIONALLY KNOWN FOR *DELICIOUS MEALS*
Club Breakfast 20c up
Only 1124 Vermont Ave. and 1835 Col. Rd.
Luncheons, 35c up
Dinner, 55c, 65c, 75c
Sunday Dinner, $1.00
4 locations.
GARDEN T SHOPPE
14th & Monroe. 1124 Vt. Ave. 1815 Col. Road. 14th & Vt. Ave.
Columbia 5915.

Leading Stocks Close Above Session's Minimum Prices

One-Tenth Loss Recorded as Turnover Declines to 600,540 Shares.

New York, April 3 (A.P.).—Indecision was still the mood of the moment in today's irregular stock market. With volume down to 600,540 shares, prices worked back and forth lazily. Final quotations averaged into a nominal net loss, with the most active leaders finishing comfortably above the day's minimums.

A boost for wheat and publication of the Government's plan for easing indebtedness of the agricultural regions were news highlights in markets. Bonds showed some sloppiness, especially in the Government department, which appeared to pay more attention to prospective relief loans than to softness of money rates.

Farm implement shares and equities of other companies which are associated with the fortunes of the farming districts firmed for a time in the morning, but manifested little buoyancy and fell back when further scattered selling appeared in rails. Some members of the latter division dropped a point or two, but their losses were generally reduced. Tobaccos again strengthened and favorites clung to gains of 1 to around 2. Industrial leaders seemed content with recent quotations and contributed little to the day's changes.

American Tobacco "B" and Liggett & Myers "B" were strong representatives of their group. American Can was well supported, while such issues as Montgomery-Ward, Sears-Roebuck, Macy, Lambert, Great Western Sugar, Borden, Du Pont and General Electric returned moderate gains. Case and Harvester both closed with fractional losses, as did Consolidated Gas of New York, North American, Public Service of New Jersey, Baltimore & Ohio, Canadian Pacific and Missouri Pacific. Delaware & Hudson and Louisville & Nashville were off a point. Santa Fe preferred slumped 5½ in a thin market, while Eastman Kodak, whose management hopes to maintain the present dividend barring a further decline in business, dropped 2½.

American Telephone reacted nearly a point, then made full recovery. Bell system station losses, it is understood, are averaging about 100,000 a month, although the decline is less than that of last summer, lower operating revenues, Wall street has decided, keep the question of a dividend reduction prominently in the foreground.

General Motors was fairly active and very steady. Car deliveries by one of its leading units for the year to March 20 exceeded the figure for the corresponding period of 1932, though the margin of improvement was small.

Measures for relief of the farmer assumed wide prominence, and quick consideration of the administration's program in Congress was indicated. Meanwhile, it was reported that the bill embodying the Government's plans for railroad aid was ready for drafting so that it, too, could be put on its legislative way. Thus Washington more than ever becomes the financial news center.

Call money on the stock exchange renewed at 2½ per cent, lowest since March 2, and then went to 2 per cent which has been the "outside" rate for some time. Time funds eased in all maturities.

THE MARKETS AT A GLANCE

What the Stock Market Did

	Mon.	Sat.
Advances	166	127
Declines	175	179
Unchanged	166	134
Total issues	507	440

Stocks.

Indecision marked trading, and in spite of a nominal loss of one-tenth of a point, leading stocks closed above the day's minimum prices. Sales dwindled to 600,540 shares.

Bonds.

Enthusiasm was lacking and bonds drifted listlessly to lower levels. Rails were heaviest. The average loss was three-tenths of a point, and trading declined in volume to $8,966,000.

Curb.

The market was a mixture of firm and soft spots. Price changes were narrow. Trading volume dropped to 100,000 shares.

Wheat.

Prices soared on information that winter wheat crops would be the smallest since 1904. Corn and oats were up. May wheat sold at 55¾ to 55⅞ cents.

Cotton.

Dealing was quieter and prices reacted 1 to 4 points. July sold at 6.47; May, at 6.34. Liverpool reported a featureless market.

Exchange Seat Sells Lower.

New York, April 3 (A.P.).—Sale of a New York Stock Exchange membership at $95,000, off $16,000 from the previous transaction, was announced today.

Rubber Closed Dull.

New York, April 3 (A.P.).—Crude rubber futures closed dull. May, 3.00†; July, 3.10‡; September, 3.17; December, 3.28†. Smoked ribbed spot closed 2.94*.

†Asked. ‡Bid. * Nominal.

SECURITIES AVERAGES.

(Associated Press.)

STOCKS.	50 Ind.	20 R.R.	20 Util.	90 Tl.
Yesterday	47.7	25.0	*61.8	46.6
Previous day	47.6	25.2	62.2	46.7
Week ago	48.6	26.8	66.3	48.3
Month ago	44.7	24.9	71.8	46.4
Year ago	54.8	26.0	88.9	56.4
3 yrs. ago	196.6	139.5	267.0	199.8
5 yrs ago	160.2	125.2	139.5	151.0
High, 1933	55.2	30.0	95.3	58.3
Low, 1933	42.3	23.5	61.8	43.9
High, 1932	72.3	39.8	111.0	73.9
Low, 1932	35.1	13.2	51.8	35.0
High, 1931	140.2	106.2	203.9	144.3
Low, 1931	60.0	30.8	92.8	61.3
BONDS.	20 Ind.	20 R.R.	20 Util.	60 Tl.
Yesterday	59.6	58.5	74.4	64.1
Previous day	59.8	58.9	74.4	64.4
Week ago	61.0	61.4	76.3	66.2
Month ago	58.3	57.0	75.6	63.6
Year ago	65.6	66.7	80.7	71.0
2 yrs. ago	87.2	100.7	100.8	96.2
3 yrs. ago	84.5	106.5	99.1	100.0
High, 1933	66.1	65.7	85.2	72.0
Low, 1933	58.3	57.0	74.4	63.6
High, 1932	71.3	76.0	86.2	78.1
Low, 1932	53.2	47.4	70.9	57.5
High, 1931	90.4	105.7	101.5	98.7
Low, 1931	62.3	62.3	80.2	68.5

*New 1933 low.

(Copyright, 1933, Standard Statistics Co.)

BOND MARKET SAGS IN DULLER TRADING

Rails React After Rallies and Turnover Drops to $8,966,000.

New York, April 3 (A.P.).—The bond market was unable to work up any enthusiasm today and prices again drifted listlessly to moderately lower levels.

Cautious traders and investors held to their sideline positions and dullness was the rule throughout. Sales totaled only $8,966,000, par value, and the average for 60 domestic corporate loans sagged three-tenths of a point.

Federal securities declined two-thirty-seconds to eighteen-thirty-seconds of a point. With the exception of the low-yield Treasuries, though, trading in this section was rather inactive.

Railroad liens, despite a number of moderate rallies, were the heaviest of the corporate categories. Losses of 1 to 2 or more points were suffered by some loans of Santa Fe, Chesapeake Corporation, St. Paul, Chicago & Northwestern, Kansas City, Fort Scott & Memphis, Great Northern, Illinois Central, Southern Pacific, Texas & Pacific and Union Pacific. Loans of Missouri Pacific, Iron Mountain, Nickel Plate and Erie were up fractionally.

Losses and gains were about even among the utilities and industrials. Rallying members of these groups included issues of Fisk Rubber, Goodrich, Goodyear, Hudson Coal, International Telephone, National Steel and Western Union.

The foreign department was irregular. German government obligations reacted 1½ to 2 points, but some German corporate bonds recovered 1 to around 8 points.

Fisk Rubber Company Sold for $3,030,000

Chicopee Falls, Mass., April 3 (A.P.). Property valued at $23,000,000, representing assets of the Fisk Rubber Co., were sold at a receiver's auction sale here this afternoon to Orrin G. Wood, representing the Fisk reorganization committee, for $3,030,000.

The only other bidder was William O'Neill, president of the General Tire & Rubber Co., of Akron, Ohio.

FOREIGN MARKETS.

(Associated Press.)

London—Trading on the stock exchange started cheerfully with a number of improvements being registered, especially in kaffirs owing to the good March profit report, but later developed irregularity on realizing. Giltedged securities and German bonds lost their early advances. Argentine rails and oil shares hardened and the market closed irregular.

Paris—The tone of the bourse was irregular with prices weakening after rentes failed to maintain early gains. International issues were hesitant and the market closed irregular.

Berlin—After an irregular opening, prices on the Boerse registered slight advances. Jewish brokers attended today's session as usual.

Auto Plants' Buying Boosts Steel Ingot Yield for Week

Cleveland, April 3 (A.P.).—Automotive requirements the past week lifted steel ingot production up 1½ per cent to 15½ per cent, with greater gains in finishing mill operations than indicated by this rate, the magazine Steel said today.

The increase also was accelerated, the magazine said, by "fuller specifications on first-quarter contracts, owing to apprehension that any change in prices will be upward."

As a whole, the magazine said, indications are that April will see a moderate upturn in iron and steel demand, with impetus expected mainly from the automotive industry, a quickening in seasonal requirements and expansion in beer manufacture and distribution.

"This improvement is likely to develop without the extensive railroad and public construction work, normally active in this period.

"Railroad buying is in almost complete suspension pending determination of what the Washington administration is planning for the carriers. New Federal building projects await revision of the emergency construction program; State legislatures are debating road and bridge building projects.

"Pig iron production in March apparently did not break through the record low of August, but the number of stacks reported active at the close of the month, 39, was two less than for August.

"Chevrolet preparing to make 35,000 cars in April has released substantial steel orders. The Ford program contemplates 50,000 cars; some inquiries have been issued and purchasing is expected to develop this week. Steel mills in the district tributary to Detroit have stepped up to 30 per cent.

"The brewing industry is figuring more prominently in the market for steel products. A Milwaukee fabricator is planning mass production of stainless steel barrels. New brewery structures are being figured at St. Louis, Columbus, Ohio, and Manville, N. J.

"Structural steel awards for the week showed moderate gain to 21,549 tons, including 2,830 tons for the Columbus, Ohio, postoffice.

"Pig iron shipments are improving and sales continue fairly active.

"Great Lakes iron ore vessels are starting out two months earlier than last year, mainly to move stock piles before May 1 taxes become operative."

Gillette Company Loses Blade Suits

U. S. Court of Appeals Reverses Judgments on Patents.

New York, April 3 (A.P.).—The U. S. Circuit Court of Appeals today reversed three decisions given in the Federal courts in Connecticut in which were upheld contentions of the Gillette Safety Razor Co. that its patents had been infringed in the manufacture and distribution of two-edged razor blades resembling its own product.

In two of the suits in question, the Standard Safety Razor Co., a manufacturer, figured as defendant, and in the third suit the Hawley Hardware Co., which distributed blades made by the Clark Safety Blade Co., Newark, N. J., was defendant.

The court of appeals held that though the blades were similar to the type made by Gillette, the patents on that type, first manufactured and patented more than 20 years ago, had expired. "The Gillette Co. can not be permitted to extend its patents and include the blade as an element of a combination claim," the court's decision said.

BALTIMORE SECURITIES.

Baltimore, April 3.—Closing prices:

Arundel Corporation	10¼
Con G E L & P	44
Con G & E L 5½% pf	100½
Maryland Casualty	1⅞
New Amsterdam Casualty	7
U S Fidelity & Guar	2⅝

U. S. TREASURY RECEIPTS.

(Associated Press.)

Treasury receipts for March 31 were $4,663,436.88; expenditures, $15,182,877.05; balance, $492,926,476.44. Customs duties for March were $17,444,013.24.

Brokerage Houses Sued by Investor

National City Company and Seligman's Accused in Peru Issue.

New York, April 3 (A.P.).—Charging the National City Co. and the brokerage house of J. & W. Seligman & Co. with "falsely and fraudulently" representing Peruvian bonds which he bought in 1928, Carter G. Obsurn, of Baltimore, today filed a suit for $6,020 in supreme court here.

He said the sum represented the difference between the cost price and the present value of seven $1,000 bonds that the defendants sold him "well knowing that the Republic of Peru was in an impoverished and weak financial condition and its previous record in meeting public indebtedness was poor."

The plaintiff alleged the defendants became fiscal agents of the Peruvian government by paying Juan Leguia, son of the then president of the country $500,000 to use his influence in obtaining permission for them to issue the bonds. Osburn said he bought the bonds for $6,370 from the brokerage firm of L. S. Carter & Co., of Baltimore, agents for the defendants: The Carter Co. was not made a defendant.

10,500 Tons of Steel Sold for Courthouse

New York, April 3 (A.P.).—A contract for 10,500 tons of steel for the superstructure of the new Federal Courthouse here was awarded today to McClintic-Marshall Co., subsidiary of Bethlehem Steel Corporation.

CURB CHANGES LIGHT IN NARROW DEALING

Firm and Soft Spots Mark Session; Sales Cut to 100,000 Shares.

New York, April 3 (A.P.).—The curb market was a mixture today of firm and soft spots, but price changes either way had little meaning in view of the extreme smallness of volume. Sales totaled about 100,000 shares compared with 130,000 on Friday.

Utilities as a group were fairly resistant but the utility investment stocks suffered from poor markets. American Superpower, first preferred, dropped 6 points and the second preferred 3 on a handful of sales. Atlas Corporation, another investment trust, receded fractionally on a substantial turnover.

A few issues representing varied industries advanced sharply on apparent lack of stock to meet bids. New England Power, preferred, jumped 2 points and United Milk preferred soared about 9. Pittsburgh & Lake Erie, closely held subsidiary of the New York Central, climbed 2.

The trading leaders shuffled back and forth within narrow ranges and showed unimportant changes at the close.

BANK STOCKS

New York, April 3 (A.P.).—Over-the-counter market:

BANKS.	Bid.	Asked.
Bank Manhattan (2)	17¾	19¼
Chase National (2)	19¾	21¼
Commercial (8)	121	131
Fifth Avenue (44a)	1270	1320
First National (100)	980	1030
National City (1)	20	22
Public (2)	18½	20
TRUST COMPANIES.		
Bankers (3)	48	50
Brooklyn Trust (4)	73	78
Central Hanover (7a)	105½	109½
Chemical (1.80)	30¼	32¼
Continental (1.20)	11⅞	12⅞
Corn Exchange (4)	44¼	46¼
Empire (1)	15¾	17¼
Guaranty (20)	223	228
Irving (1)	14⅞	16⅜
Manufacturers	13¼	14¾
N. Y. Title & Mtge	¾	1¼
N. Y. Trust (5)	65½	68½
Title G. & T. (1.60)	13⅜	14⅞
United States (60)	1355	1405
INSURANCE.		
Aetna Cas. (1.60)	30¾	32¾
Aetna Fire (1.60)	19½	21½
Aetna Life	9⅞	11⅞
Agriculture (2)	31	36
Amn. Surety	7⅜	9⅜
Balt. Amn	1⅛	2⅛
Boston (16)	319	344
Conn. Gen. Life	14⅝	16⅝
Fid. & Dep	15¾	17¾
Firemen's Ins. (.60)	4⅝	5⅝
Franklin Fire (1)	8⅛	9⅜
Glen Falls (1.60)	17⅞	19⅜
Globe & Rut	3¼	13¼
Great American (1)	7⅝	9⅛
Hanover (1.60)	16½	18½
Hartford Fire (2)	26⅜	28⅜
Home Ins (1)	9¾	11¼
Mass. Bond	9⅞	12⅞
National Fire (2)	29¾	31¾
National Liberty (.10)	2⅝	3⅝
New York Fire	6	8
North River (.60)	7¼	9¼
Phoenix (2)	39¾	41¾
Prov. Wash. (.80)	14¼	16¼
Public Fire	...	¾
St. Paul Fire (6)	99½	104½
Sun Life	179	229
Travelers (16)	206	221

a—Including extras.

STEEL MARKETS.

New York, April 3 (A.P.).—Steel prices per 100 lbs., f. o. b. Pittsburgh:

Blue annealed sheets, hot rolled, 1.50; galvanized sheets, 2.60; black sheets, hot rolled, 2.00; steel bars, 1.60.

Foreign Moneys Drift In Narrow Price Range

New York, April 3 (A.P.).—Foreign exchanges shifted about in an extremely narrow range today, with trading unusually dull.

The British pound sterling managed to hold a gain of ⅝ of a cent at $3.42⅝ for cables and mild advances were recorded by German marks, Norwegian and Danish kroner and the Japanese yen.

A slightly easier tone was displayed by Italian lire, Belgian belgas, Dutch guilders, Spanish pesetas, Canadian dollars, Shanghai taels and Mexican pesos.

Farmer Grain Body To Start New Plant

First Unit of System in Truck-Barge Plan to Cost $50,000.

Chicago, April 3 (A.P.).—C. E. Huff, president of the Government-sponsored Farmers National Grain Corporation, said today the corporation would begin work within ten days on the first unit of a truck-to-barge grain handling plant on the Illinois River at Peoria, Ill.

The plant will be built in units, the first to cost about $50,000 and to have a capacity of about 100,000 bushels daily. The plan contemplates ultimately the construction of additional handling units and a terminal elevator of one or two million bushels capacity, with the requisite processing and other machinery. The corporation already operates a terminal elevator in Peoria. Huff said the new plant would be coordinated with present facilities for easy transfer from storage to barge side, and additional barge loading equipment would be installed.

Mr. Huff added that other loading points on navigable waterways would be developed as required "as part of the policy of the corporation to expand the use of low cost waterway transportation as far as practicable." The corporation now operates marine grain terminals at St. Louis and St. Paul and has the use of facilities at New Orleans, Chicago, Duluth, Toledo and Buffalo.

REICHSBANK STATEMENT.

Berlin, April 3 (A.P.).—The Reichsbank statement as of March 31 shows the following changes in reichmarks: Gold and bullion increased 11,289,000; reserve in foreign currencies decreased 24,987,000; bills of exchange and cheques increased 344,481,000; silver and other coins decreased 112,442,000; notes on other banks decreased 11,695,000; advances increased 126,691,000; investments increased 246,000; other assets increased 70,497,000; notes in circulation increased 322,876,000; other maturing obligations increased 80,523,000; other liabilities increased 681,000. Total gold holdings, 738,645,000. Note coverage, 23.7 per cent. Rate of discount, 4 per cent.

SILK MARKET.

New York, April 3 (A.P.).—Raw silk futures closed steady; sales, 440 bales. May, *1.11; July, *1.10; October, 1.11. Open market quotations, 60-day basis: Shanghai, steam extra B, 1.10; Canton double extra A, 14-16s, .92; Japanese crack, double extra, 1.25.

*Bid.

WHEAT VALUES GAIN ON CROP REDUCTIONS

Winter Variety Yield Likely to Be Smallest for Many Years.

Chicago, April 3 (A.P.).—Wheat went skyrocketing today to within ½ cent of the peak prices attained just after the recent bank holiday period came to an end.

Today's renewal of soaring quotations accompanied authoritative unofficial reports that United States 1933 production of winter wheat would be the smallest since 1904, totaling but 371,000,000 bushels, compared with 462,000,000 last year. The reports estimated the present condition of the crop as only 61 per cent of normal, the lowest condition ever known and 21 points below a ten-year average.

Wheat closed strong at virtually the day's highest quotations, 1⅜ to 1¾c above Saturday's finish; corn, 1⅛ to 1⅝c up; oats, ¼ to ½c advanced, and provisions, unchanged to a rise of 5 cents.

Aid to Upturn.

Adding impetus to the upshoot of values was word of a big decrease of 3,014,000 bushels in the United States wheat visible supply total. Bullish aspects of proposed farm legislation at Washington were also a stimulating influence. Trade was more active than for some time, with the general public participating on a broad scale.

One leading wheat expert said the striking feature of today's reports was the terrific crop losses shown in six States that usually have large production. These States—Kansas, Oklahoma, Nebraska and Colorado in one group, and Oregon and Washington in another—contain 55 per cent of the acreage seeded last fall, and the present average condition is only 45, with a corresponding tremendous acreage abandonment. Part of the abandoned acreage in Oregon and Washington, he said, would be replaced with spring-sown wheat, but the acreage lost in the plains region was permanently out.

Corn and oats went upgrade with wheat. Both corn and oats established a new high-price record for the season.

Provisions were responsive to grain strength, despite weakness of hog values.

Futures Price Range.

	Open.	High.	Low.	Close.
Wheat—				
May	54¾	55⅞	54¾	55¾
July	55½	56⅝	55⅜	56⅝
September	56½	57½	56¼	57¼
Corn—				
May	30⅝	31⅞	30⅝	31⅝
July	32⅝	33⅞	32½	33⅝
September	34¾	35⅜	34	35⅛
Oats—				
May	19⅜	19¾	19⅜	19¾
July	19¾	20	19⅝	20
September	19⅞	20¼	19¾	20¼
Rye—				
May	42	44⅛	42	44
July	42¾	44¼	42½	44⅛
September	43¼	44	42⅝	44
Barley—				
May	31	31½	31	31⅜
July	32¼	32⅜	32¼	32⅜

Cash Grain.

WHEAT—No. 5, red, 55½; No. 1, mixed, 56.

CORN—No. 2, mixed, 31¼; No. 2, mixed (old), 32¼; No. 2, yellow, 32; No. 2, yellow (old), 32½.

OATS—No. 2, white, 20½@21; No. 3, white, 19½@20.

RYE—No sales.

BARLEY—28@42.

TIMOTHY SEED—2.15@2.35 per hundred weight.

CLOVERSEED—6.75@9.50 per hundred weight.

Visible Supply of Grain.

New York, April 3 (A.P.).—The visible supply of American grain shows the following changes in bushels: Wheat decreased 3,014,000; corn decreased 1,408,000; oats decreased 244,000; rye increased 53,000; barley decreased 39,000.

Hop Prices Quiet.

New York, April 3 (A.P.).—Hops, quiet, Pacific Coast, 1932, prime to choice, 38@40; medium to prime, 36@38; 1931, prime to choice, 31@33; medium to prime, 30@32.

START TODAY

to Save Regularly

For in Regularity lies the success of accumulating a reserve amount of funds upon which you can depend for your future welfare. We pay 5% interest on savings.

Member Building and Loan Assn. Council of D. C.

NATIONAL PERMANENT BUILDING ASSOCIATION 949-9th ST. N.W. UNDER SUPERVISION U.S. TREASURY

The Fidelity Building & Loan Association

Main Office, 610 13th N.W.

Under Supervision of U. S. Treasury

You Can Start Savings with as little as ONE DOLLAR

—at "THE FIDELITY," where you will always find a friendly spirit of helpfulness and co-operation.

• We do not lend on speculative projects ... we lend money ONLY ON HOMES, conservatively appraised, at present-day values... Therefore, we eliminate all possibility of loss and can pay our depositors—

5%

Compounded Semi-Annually

• *Come in and get full details of our plans and methods.*

MONEY MARKETS

New York, April 3 (A.P.).—Foreign exchange steady. Great Britain in dollars, others in cents.

Great Britain—Demand, 3.42½; cables, 3.42⅝; 60-day bills, 3.41⅝.
France—Demand, 3.93 1-16; cables, 3.93⅛.
Italy—Demand, 5.12⅛; cables, 5.12⅜.
Belgium—Demand, 13.94.
Germany—Demand, 23.80½.
Holland—Demand, 40.34.
Norway—Demand, 17.54½.
Sweden—Demand, 18.12½.
Denmark—Demand, 15.28½.
Switzerland—Demand, 19.30½.
Spain—Demand, 8.44½.
Portugal—Demand, 3.18.
*Greece—Demand, .56 7-16.
*Poland—Demand, 11.20.
*Czechoslovakia—Demand, 2.98¼.
*Jugoslavia—Demand, 1.39.
*Austria—Demand, 14.10.
*Roumania—Demand, .59¾.
Argentina—Demand, 25.38.
*Brazil—Demand, 7.59.
Tokyo—Demand, 21.31¼.
Shanghai—Demand, 28.87½.
Hongkong—Demand, 22.62½.
Montreal—Demand, 83.18¾.
Mexico City (silver peso)—Demand, 28.55.
*Nominal.

NEW YORK.

Call money easier; high, 2½; low, 2; ruling rate, 2½; close, 2 per cent.

Time loans easier; 60 to 120 days, 2; 5 to 6 months, 2 per cent. Prime commercial paper, 3. Bankers' acceptances unchanged, 30 days, 2⅛@2. 60 to 90 days, 2⅛@2; 4 months, 2⅜@2¼; 5 to 6 months, 2⅝@2½.

Bar silver easier, ¼ lower, at 27.

LONDON.

Money, ½ discount rates; short bills, ⅝; three-month bills, ⅝@11-16 per cent.

Bar silver, easy; 3-16 lower, at 17¼d.

PARIS.

Three per cent rentes, 69 francs 50 centimes; 4½ per cent rentes, 85.80.

Exchange on London, 87.18. The dollar was quoted at 25.44½.

New York, April 3 (A.P.).—Today's gold statement of the New York Federal Reserve Bank showed no changes.

Washington Stocks

(Furnished by W. B. Hibbs & Co.)

Sales—Regular call, 11:15 a. m.:

Potomac Electric 6s, 1953, $1,000 at 106.
Capital Traction 5s, $1,000 at 42.
Washington Gas 6s "B," $100 at 102¼, $100 at 102¼.
Washington Gas 5s, '58, $1,000 at 78¾, $1,000 at 78¾, $1,000 at 78¾, $3,000 at 78¾, $2,000 at 78¾, $2,000 at 78¾, $500 at 78¾.
Capital Traction Co., 10 at 6, 10 at 6, 10 at 6, 10 at 6, 8 at 6.
Mergenthaler Linotype, 10 at 20, 10 at 20, 40 at 20.
After call:
Potomac Electric 5½% pfd., 10 at 105⅝, 10 at 105⅝, 5 at 105⅝, 10 at 105½, 5 at 105½, 5 at 105½.
Georgetown Gas 5s, $5,000 at 100, $5,000 at 100, $5,000 at 100, $2,000 at 100.
Potomac Electric 5½% pfd., 2 at 105½, 3 at 105½.

BONDS. PUBLIC UTILITY.	Bid.	Asked.
Amn. Tel. & Tel. 4½s, 39	1036	.....
Anacostia & Pot. R. R. 5s	102	.....
Anacostia & Pot. R. R. 5s	41	43
Ana. & Pot. guar. 5s	88	.....
C. & P. Tel. of Va. 5s	103	104
Capital Traction R. R. 5s	41	44
City & Suburban 5s	39	45
Georgetown Gas 1st 5s	101	.....
Potomac Elec. Cons. 5	102½	.....
Potomac Elec. 6s, 1953	105	.....
Washington Gas 5½s, '58	78	80
Washington Gas 5s, '60	101½	.....
Wash. Gas 6s, series B	102	.....
Wash. Ry. & Elec. 4s	83	87
MISCELLANEOUS.		
Barber & Ross, Inc., 6½s	55	.....
Chevy Chase Club 5½s	98	.....
Col. Country Club 5½s	98	100
D. C. Paper Mfg. 6s	10	.....
Wash. Mkt. Cold Storage 5s	91	94
Wash. Cons. Title 6s	.....	45
STOCKS. PUBLIC UTILITY.		
Amn. Tel. & Tel. (9)	88½	.....
Capital Traction	6	9
Wash. G. Light Co. (3.60)	60	67
N. & W. Steamboat	75	.....
Pot. Elec. Power 6% pfd.	107	.....
Pot. Elec. Pwr. 5½% pfd.	105½	107
Wash. Ry. & Elec. com. (7)	250	350
Wash. Ry. & El. pfd. (5)	82	87
MISCELLANEOUS.		
Emer. Bromo-Seltzer "A"	23	25
Lanston Monotype	42	.....
Mergenthaler Linotype (3)	20	23
Peoples Drug pfd.	65	.....
Wdwd. & Loth. com. (1.20)	21	.....
Wdwd. & Loth. pfd. (7)	105	.....

*Ex dividend. §2% extra. †Books closed. y2½% extra. ‡25c extra. §3% extra. ¶30c extra. hd% extra. ‖1% extra. ‡5% extra. ¶1½% extra.

NEW YORK STOCK EXCHANGE TRANSACTIONS OF YESTERDAY

Total today, 600,540 shares; previous day, 447,160; week ago, 493,970; year ago, 1,604,450; two years ago, 1,463,785; January 1 to date, 59,173,909; year ago, 103,309,235; two years ago, 179,890,953.

Sales in hundreds.		High	Low	Last	Chg.	Bid
	A					
12	Adams Exp	3⅞	3½	3½		3½
.10	Ad Exp pf	40	40	40		39
2	Adams-Millis (2)	8⅝	8½	8⅝	+ ½	8¾
4	Addressog	6	6	6		6
4	Affiliat Prod (1.20)	8⅞	8⅞	8⅞	+ ¼	8⅝
13	Air Reduc (3)	56¾	55¾	56	+ ¼	56
3	Air-Way El Ap	1	1	1	+ ⅛	¾
7	Alaska Jun (.60)	14¼	14	14¼	— ⅜	14
36	Alleghany	1⅛	1	1		1
1	Alleg pf $30 ww	1⅛	1¼	1¼		1
.80	Alleg Steel	5½	5½	5½	+ ½	5½
72	Al Chem & Dye (6)	77¼	75⅝	76	+ ⅜	75¾
7	Allis-Ch Mfg	7½	7	7	— ⅜	7
1	Amal Leather pf	7⅝	7⅝	7⅝	+ ⅝	6⅝
2	Amerada (2)	21	21	21		20¾
5	Am Ag Chem Del	11⅞	11¼	11½	+ ¾	11½
1	Am Bank Note	10	10	10	+ ¼	10
2.20	Am Beet S pf	10⅛	10	10		9½
75	Am Can (4)	56½	55½	55¾	+ ⅛	55⅝
2	Am Car & Fdy	8	8	8		7½
1	Am Chain pf	3½	3½	3½	— ½	3¼
10	Am Chicle (3b)	36	36	36		35
5	Am Coml Alco	16⅝	16¼	16½		15⅞
1	Am Europ	4	4	4	+ ¼	4
7	Am & For Pow	4⅜	4	4⅛		4⅛
7	Am & F P pf	4¾	4¾	4¾		4¾
2	Am Home Prod (3)	31½	31	31		30¾
7	Am Ice	4½	4¼	4¼	— ¼	4⅛
1	Am Loco	7⅝	7⅝	7⅝		7½
15	Am Mach & Fdy (.80)	10½	10¼	10¼		10
1	Am Metal	4⅛	4⅛	4⅛		4
.30	Am Met 6% pf	19	19	19		18
19	Am Pow & Lt	4⅛	4	4⅛		4⅛
3	Am P & L $6 pf (1½)	10½	10⅜	10⅜	— ½	10
1	Am P&L $5 pf (1¼)	9⅛	9⅛	9⅛	+ ⅛	9⅛
70	Am Rad Std San	6½	6⅛	6½	+ ⅛	6⅜
12	Am Roll Mill	7⅞	7½	7⅝	+ ⅛	7⅝
1	Am Safety Razor (3)	21	21	21		20
1	Am Ship & Com	⅛	⅛	⅛		⅛
13	Am Smelt & R	15	14¾	15	+ ⅜	15
2	Am Smelt pf	40¼	40¼	40¼	+ 1¼	39½
1	Am Smelt 2d pf	26	26	26		26½
3	Am Steel Fdrs	6⅛	5⅝	5⅝		5⅝
11	Am Sugar Ref (2)	35¾	34¾	34¾	+ ⅛	34½
1	Am Sugar pf (7)	89	89	89	— 1¾	88½
14	Am Sumat Tob	8¼	7¼	8¼	+ 1	8
139	Am Tel & Tel (9)	89⅝	88⅛	89	+ ⅛	88⅞
15	Am Tob (5)	58½	57¾	57¾	+ 1½	57½
111	Am Tob B (5)	62½	60¾	61¾	+ 1¾	61⅝
4	Am Type Fdrs	5	4½	4½	— 1½	4
.20	Am Type F pf	10½	10½	10½	— ½	10
3	Am Wat Wks (1)	11¼	11⅛	11⅛	— ⅜	11¼
1	Am W W 1st pf (6)	35	35	35		26
1	Am Wool pf	24¾	24¾	24¾	+ ¼	24
3	Am Zinc Ld & S	2½	2¼	2¼	— ¼	2¼
40	Anaconda	6¾	6¼	6½	+ ⅛	6½
1	Anchor Cap (.60)	11	11	11		11
1	Armour Del pf (7)	45	45	45	— 1	44
6	Armour Ill A	1¾	1⅝	1⅝		1⅝
5	Armour Ill B	1	1	1	+ ⅛	1
4	Armour Ill pf	11	10½	10½		10½
1	Arnold Const	1½	1½	1½	— ¼	1½
1	Assd Dry Gds	4⅛	4⅛	4⅛		3¾
1	Assd Dry Gds 1st pf	24	24	24		22¾
1	Assd D Gds 2d pf	17	17	17	— 2¼	16½
.70	Assd Oil	8⅞	8⅞	8⅞	+ 2⅛	8⅞
81	A T & S F	40½	38⅝	39⅝		39½
4	Atchison pf (5)	50	50	50	— 5½	48¼
12	Atl Coast Line	19¼	18	18	— 1	18
6	Atl Refin (1)	15⅛	14¾	14¾		14¾
.20	Atlas Pow pf (6)	60½	60¼	60⅛	— ⅛	60
36	Auburn Auto (2)	33½	31¼	33	+ 1¾	32½
1	Aust Nich	1	1	1	— ⅛	1
26	Aviation Corp	6⅝	6⅜	6⅝		6⅜
	B					
18	Balt & Ohio	9¾	9⅛	9⅛	— ½	9¼
10	Barnsdall	3⅝	3½	3½		3½
.10	Bayuk Cigar	16½	16½	16½	— 1½	16½
.10	Bayuk 1st pf (7)	51	51	51	+ 1	50
2	Beatrice Cream	9⅛	9⅛	9⅛	— ⅛	9¼
19	Belding-Hem	3⅝	3½	3½	— ¼	3⅝
4	Bendix Aviat	8	7¾	7⅞	+ ⅛	7⅞
3	Best & Co	11	11	11		10¾
11	Bethlehem Steel	13	12⅝	12⅝	— ⅛	12¾
6	Beth Steel pf	29½	29	29½	+ ¾	28
3	Bohn Alum	11½	10⅝	11		10⅝
8	Borden (1.60)	21½	20⅝	20⅞	+ ½	20⅞
3	Borg-Warner	7½	7½	7½		7⅜
1	Briggs Mfg	3⅛	3⅛	3⅛	+ ⅛	3
20	Bklyn-Man T	28¼	27½	28	+ ⅛	27⅝
3	Bklyn-M T pf (6)	74	74	74	+ ⅜	73¾
9	Brunswick-Bal	3⅞	3½	3½	— ⅜	3½
20	Bucy-E 7% pf (2)	23	23	23	— 4¾	22
1	Budd Mfg	⅞	⅞	⅞		⅞
1	Budd Wheel	1⅛	1⅛	1⅛		1
1	Bullard Co	3	3	3		2⅞
2	Bulova Watch	1¼	1	1¼	+ ¼	1⅛
1	Bush Term	1	1	1		1
1	Bush T 7% deb	1	1	1	— ½	½
3	Bush T Bldg pf	12½	12½	12½	— ⅜	8
1	Butte Cop & Z	⅝	⅝	⅝	+ ⅛	⅝
1	Byers Co	10¼	10¼	10¼	+ ⅛	10
	C					
2	Calif Pack	10⅞	10⅜	10⅞	+ ⅝	10⅜
3	Canada D G Ale (1)	10⅛	10	10⅛	+ ⅛	10⅛
43	Canadian Pacific	7⅝	7⅛	7½	— ⅛	7½
2	Cannon Mills (1)	15¼	15⅛	15⅛	— ⅛	13
.20	Caro Clin & O (4) EX	42	42	42	+ 1	
342	Case (J I)	45½	42¼	43¾	— ⅜	43½
.50	Case (J I) (4)	48	48	48	+ ⅛	47
2	Caterpil Tract	7¾	7¾	7¾	+ ⅛	7½
4	Celanese	5¾	5⅜	5⅜	— ½	5½
7	Cent Aguirre (1½)	22½	22	22⅜	+ ⅜	21½
1	Cent R R N J	40	40	40		35
3	Cerro de Pas	8¾	8⅝	8¾	+ ⅛	8½
3	Checker Cab	7½	7½	7½	— 2⅛	6⅞
68	Ches & Ohio (2½)	27¾	26½	27¼	— ⅛	27¼
14	Ches Corp (2)	17⅜	16¾	17¼	+ ¼	17
16	Chi & N W	3⅛	3	3⅛		3
1	Chi Gt W pf	3¾	3¾	3¾		3½
4	Chi M St P & P	1⅜	1¼	1¼		1¼
9	Chi M St P & P pf	1¾	1½	1¾	+ ⅛	1⅝
1	Chi Pneu T	2½	2½	2½	+ ⅛	2⅝
2	Chi Pneu T pf	6⅝	6½	6½	— ½	5
2	Chi Rk Is & P	2½	2½	2½	+ ¼	2¾
.60	Chi St P M & OM pfd	2⅛	2	2	— ⅛	2
2	Chi Yell Cab (1)	6½	6½	6½		6½
.80	Chile Copper	7	7	7	— ⅛	5
25	Chrysler	9⅝	9	9	— ⅛	8⅞
8	City Ice & F (2)	9⅝	9½	9½		9
.10	City I & F pf (6½)	46	46	46		
4	Colgate-Palm (1)	7½	7½	7½	+ ⅛	7⅛
2	Colgate-Palm pf (6)	49½	49	49	— ¾	49
3	Coll & Aik	3½	3½	3½	+ ⅛	3⅜
1	Col Fuel & Iron	4	4	4		3½
36	Colum G & El (1f)	9½	9	9½	+ ¼	9⅜
5	Col G & E pf A (6)	60	60	60		58
2	Colum Carbon (2)	27⅛	27	27	+ ½	26½
5	Coml Credit	4¾	4¾	4¾		4¾
2	Coml Credit A	16½	16⅜	16½	+ ½	16
1.40	Coml Cr 1 pf (6½)	70	70	70		70
57	Coml Solv (.60)	13¼	12¾	13		13
58	Commonwealth & Sou	1½	1⅜	1½		1½
2	Com'with & Sou pf (6)	22¼	22	22	— 1½	22½
4	Con Film pf	7	7	7		7
138	Con Gas (4)	41¾	40	40⅝	— ⅝	40½
1	Con Gas pf (5)	88	88	88	— 1	88
4	Con Laundries	3	2½	2		2¼
19	Con Oil	5½	5¼	5½		5⅜
2	Con R R Cuba pf	3⅜	3⅜	3⅜	+ 1¼	3⅜
1	Con Text	⅜	⅜	⅜		¼
1	Cont Bak A	3¼	3¼	3¼	+ ¼	3¼
1	Cont Bak B	½	½	½		½
1	Cont Bak pf (4)	38¼	38¼	38¼	— ⅝	38¼
13	Cont Can (2)	42¼	41⅞	42	— ⅜	41⅞
6	Cont Ins (1.20)	10¾	10½	10¾	+ ¼	10½
2	Cont Mot	1	1	1		1
43	Cont Oil Del	5⅞	5⅜	5¾		5½
40	Corn Prod (3) XD	52⅞	51½	52	— ⅝	52
3	Cream of Wh (2¼b)	26¾	26¼	26¾		26¼
4	Crown Cork	20¾	20⅜	20⅜	+ ¼	20⅛
.20	Crucible Stl pf	16⅛	16⅛	16⅛	— ⅜	16¼
15	Cuba Co	⅛	⅛	⅛		⅛
35	Cuban-Am Sug	4¼	4	4	— ⅛	4
3.90	Cuban-Am S pf	31⅝	29	29	+ ⅛	29
2	Curtis Pub pf	33¾	33½	33¾	+ ¾	33
8	Curtiss-Wright	1⅝	1½	1½		1½
3	Curtiss-Wr A	2⅜	2¼	2⅜	+ ⅛	2¼
	D					
5	Deere & Co pf (.20)	8⅝	8¼	8¼		8¼
68	Del & Hud	48	44⅝	46	— ⅞	45⅝
41	Del Lack & W	20⅝	19	19½	— ⅞	19⅝
5	Detroit Ed (4) EX	50	48	48	— 5	50
1	Diamond Mat (1)	18¼	18¼	18¼	+ ¼	18
1	Diam Mat pf (1½)	26¼	26¼	26¼		26¼
4	Dome Mines (1.30b)	12¾	12⅝	12¾		12⅝
1	Dominion Strs (1.20)	12⅛	12⅛	12⅛	+ ⅛	11½
6	Douglas Airc (¾)	11⅝	11⅜	11½	+ ¼	11½
2	Dresser A	7	6¾	6¾	— ¼	6¾
32	Drug Inc (3)	30⅝	30⅛	30⅜	+ ¼	30⅜
61	Du Pont de N (2)	34⅝	33¾	34⅝	+ ⅜	34½
2	Du Pont deb (6)	100	99⅞	99⅞	— ⅛	95
	E					
3	Eastern Roll	1¼	1⅛	1⅛		1⅛
25	Eastman Kodak (3)	52	48½	48½	— 2½	48¼
3	El & Mus	1⅜	1⅜	1⅜		1⅜
27	El Auto-L	10¾	10½	10½	— ½	10¼
19	El Boat	1⅞	1¾	1¾	+ ¼	1¾
3	El P & L	3¾	3⅝	3⅝	+ ⅛	3⅝
1	El P & L $6 pf	6½	6½	6½	— ½	6⅜
4	El Stor Bat (2)	24⅝	24½	24½	+ ½	24
1	Equit Office Bldg (1)	8	8	8	+ 1	8½
5	Erie R R	4⅜	4⅜	4⅜	— ⅛	3½
1	Erie 1st pf	4⅝	4⅝	4⅝		4½
	F					
.50	Fairbanks M pf	11½	11½	11½		11¼
1	Fed Water Serv A	1¾	1¾	1¾	— ⅛	1¾
3	Fid P Fire Ins (1.20)	11	10¾	11	+ ¼	10⅝
3	Firestone T & R pf (6)	44½	44	44½	+ ½	43½
3	First Nat Strs (2½)	48¾	48	48		47
1	Florsheim Shoe A	8	8	8	+ ½	6½
.10	Florsheim Shoe pf (6) EX	85	85	85	— 2½	83½
2	Foster Wheel	6¾	6	6¾	+ ¾	6⅛
1	Fourth Nat Inv (.55g)	16½	16½	16½		16⅛
8	Fox Film A	1	1	1	+ ⅛	⅞
8	Freeport Tex (2)	20¾	20½	20¾	— ⅛	20¼
	G					
17	Gen Am Tank (1)	18⅜	18	18¼		18¼
8	Gen Bak (2)	14	13⅝	14	+ ⅜	13¾
3	Gen Bronze	2⅝	2⅝	2⅝		2⅜
1	Gen Cigar (4)	29½	29½	29½		28½
39	Gen Elec (.40)	12⅞	12½	12⅞		12⅝
24	Gen Elec spl (.60)	11⅝	11½	11⅝	+ ⅛	11½
15	Gen Foods (2)	25¼	24⅞	25¼		25⅛
1	Gen G & El A	¾	¾	¾	+ ¼	¾
1	Gen G & El cv pf	3⅛	3⅛	3⅛	— 1⅞	2
7	Gen Mills (8)	40	40	40		39¾
90	Gen Mot (1)	11¾	11½	11⅝		11⅝
1	Gen Out Adv	2⅞	2⅞	2⅞		2⅝
1	Gen Pub Svc	2½	2½	2½		2⅝
83	Gillette (1)	13¾	12⅞	12⅞	— ¾	12⅞
2	Gillette pf (5)	65	64¾	64¾	— ¾	64
4	Gimbel Bros	1¼	1¼	1¼	— ¼	1
2	Gobel	3¾	3⅝	3¾	+ ⅜	3⅜
11	Gold Dust (1.20)	13⅝	13¼	13¼	— ⅜	13¼
3	Goodrich	4½	4⅜	4⅜	— ⅛	4¼
47	Goodyear T & R	15¼	14½	14½	— ⅜	14¼
3	Goody T 1 pf (2)	35½	34⅞	34⅞	— ⅝	34¼
5	Goth Silk H	8	8	8	— ¼	8
5.10	Goth Silk H pf (7) EX	41	41	41	—17¼	
14	Graham-Paige	1⅛	1	1	— ⅛	1
2	Grand Union	3¾	3¾	3¾		3¾
2	Grant (W T)	18½	18¼	18¼	— 1¼	18⅝
3	Gt No Ir Ore ctf	5¼	5¼	5¼		5¼
11	Gt No Ry pf	7	7	7		6⅞
7	Gt West Sug	13⅜	12⅞	13⅜	+ ⅜	13⅛
4.10	Gt West Sug pf (7)	90	90	90		88
6	Grigsby-Grun	⅜	⅜	⅜		
7	Guantan Sug	1	1	1		¾
1	Gulf Sta Stl	11	11	11	— ⅜	10
	H					
2	Hahn D Strs pf	9	9	9		9
.10	Hamil Wat pf	15	15	15		15
1	Hartman B	⅛	⅛	⅛	— ⅛	⅛
1	Hayes Body	¾	¾	¾	— ⅛	¾
1	Hershey Choc (3)	38	38	38		37
3	Household F pf (4.20) EX	47¼	46¼	46¼	— ⅛	46
1	Houston Oil	10	10	10	— ⅛	10
1	Houston Oil new	2⅛	2⅛	2⅛	— ⅛	2⅛
1	Howe Sound (.40)	8¼	8¼	8¼		7¾
2	Hudson Mot	3½	3½	3½		3¼
1	Hupp Mot	1⅞	1⅞	1⅞	— ⅛	1⅞
	I					
18	Illinois Cent	11½	10⅞	11	— ½	11
.20	Ill Cent l l (4)	36½	36⅜	36½	— 1½	33
3	Ind Motocy	¼	¼	¼		¼
21	Indust Ray (2)	29½	25½	25½	— 4½	25½
1	Inger Rand (1½)	24	24	24	+ ½	23½
1	Insuransh (Del) (.15)	2⅛	2⅛	2⅛	— ⅛	2⅛
2	Insuransh ctf (Md.)	1¼	1¼	1¼		1¼
17	Interb Rap T	6¾	6¼	6⅝	+ ¼	6¼
3	Int Agricul	1⅝	1½	1½	+ ⅛	1½
1	Int Bus Mach (6)	86	86	86	+ ½	85½
2	Int Carriers (.20)	3½	3½	3½		3⅜
4	Int Comb E	½	⅜	⅜	— ⅛	⅜
147	Int Harvest (.60)	23½	21½	22½	+ ¼	22⅜
24	Int Nick Can	8⅛	8	8⅛	— ⅛	8
79	Int Nick C pf (7) EX	79	78	78	+ 1¼	75
.10	Int Pap 7% pf	4¾	4¾	4¾	+ 1¾	3½
1	Int Pap & P B	½	½	½	+ ⅛	¼
3	Int Salt (1½)	14½	14¼	14½	+ ¼	14¼
1	Int Shoe (2)	28½	28½	28½		28½
27	Int Tel & Tel	6	5¾	5¾		5⅝
2	Interst Dept Strs	1½	1½	1½		1⅜
	J					
11	Johns-Manville	16½	15⅞	15⅞	— ⅜	15⅝
.30	Jones & L Stl pf (1)	44	44	44		44
	K					
1	Keith-A-Orph pf	9	9	9	+ 1	6
1	Kelly-Spring	1⅜	1⅜	1⅜		1
1	Kelvinator	4¼	4	4	+ ¼	4
25	Kennecott	9¼	8⅞	9¼	+ ⅜	9¼
1	Kimberly-Cl	7	7	7		6⅞
13	Kinney (G R)	1⅛	1	1⅛	— ⅜	1
.20	Kinney pf	5½	5¼	5¼	— ¼	5
2	Kresge (S S)	6	6	6		6
10	Kroger Groc (1)	18	17⅝	17¾		17½
	L					
4	Lambert (4)	26⅝	26⅛	26⅝	+ 1	26
5	Lehigh Val C	1	1	1		1
1	Lehigh V C pf	2¾	2¾	2¾	— ¼	2½
4	Leh Val R R	9⅛	9	9	— ⅛	8
4	Lehman Corp (2.40)	41⅝	40½	40⅞	— ⅝	40
1	Ligg & Myers (5b)	58⅜	58⅜	58⅜	+ ⅜	57⅝
86	Ligg & My B (5b)	60½	58	59¼	+ 1¼	59
1	Ligg & My pf (7)	123½	123½	123½	+ 1½	125
2	Lily Tulip Cup (1½)	13½	13½	13½	— ⅛	13¼
6	Liquid Carb	16¼	16	16	+ ½	15⅝
12	Loew's (1)	10¼	9⅞	10		9¾
2	Loew's pfd (6½)	37½	37	37	— ⅛	35½
131	Lorillard (P) (1.20)	14	13	13¾	+ ⅞	13½
8	Louisv & Nash	29	28½	28½	— 1	28½
2	Louisv G & El A (1¾)	14¾	14⅝	14¾	+ ⅛	11⅞
	M					
7	Macy (R H) (2)	34	33½	33⅞	+ 1⅝	33½
11	Manh Ry Mod gtd	10½	9¾	9⅞	— ⅝	9¾
1	Manh Shirt	6	6	6	+ ½	5¾
3	Marine Midl (.80)	6⅜	6	6⅜	+ ⅜	6⅛
1	Marsh Field	5⅞	5⅞	5⅞		5⅞
1	May Dept Strs (1)	13	13	13	+ 1	12½
1	McGraw-Hill	3½	3½	3½		3⅜
5	McIntyre Porc (1⅛b)	19⅝	19½	19⅝	+ ⅛	19½
12	McKeesport T (4)	50⅝	49¾	49½	+ ⅜	49⅝
6	McKess & Rob	1¾	1¾	1¾	— ⅛	1¾
1	McKess & Rob pf	4	4	4		4
2	Mengel	4⅞	4¾	4¾	+ ¼	4⅝
.10	Mengel pf	28	28	28	— 1	27½
2	Miami Cop	2	2	2	— ¼	2
15	Mid-Cont Pet	4⅞	4½	4⅞	+ ⅜	4½
15	Minn-Mol Imp	1	1	1		⅞
.20	Minn St P&S S M L L (4)	5	4¼	4¼	— ⅞	3
7	Mo-Kan-T	7⅜	7⅛	7⅛	— ⅜	7⅛
3	Mo-K-T pf	17	16⅞	16⅞	+ ⅞	16½
6	Mo Pac	1½	1¼	1¼	— ⅛	1¼
8	Mo Pac pf	2	1⅝	1⅞	— ⅛	1⅝
1	Mohawk Cpt	8½	8½	8½		8¼
82	Montgom Ward	13	12⅝	13	+ ½	12⅞
1	Mother Lode	⅛	⅛	⅛	— ⅛	⅛
4	Mullins Mfg	2½	2½	2½		2⅝
	N					
7	Nash Mot (1)	13⅛	12¾	13⅛	+ ¼	13¼
.10	Nash Ch & St L	15	15	15	+ ½	15¼
8	Nat Biscuit (2.80)	35¼	34½	34½	+ ½	34⅜
22	Nat Cash R A	8⅞	8½	8½		8⅜
31	Nat Dairy Pr (1.20)	13⅜	12¾	13⅜	+ ½	13
12	Nat Distill	25¾	25⅛	25¾	— ¼	25¼
14	Nat P & L (1)	7⅝	7¼	7½	+ ¼	7⅜
.40	Nat Ry Mex 1st pf	⅜	⅜	⅜		⅛
1	Nat Ry Mex 2d pf	⅛	⅛	⅛		⅛
13	Nat Steel (½)	17½	16⅞	16⅞		16¾
1	Nat Surety	4¾	4¾	4¾	+ ½	4⅜
6	Nat Tea (.60)	12⅛	11⅞	12	+ ⅛	11¾
1	Nev Con Cop	4⅜	4⅜	4⅜		4½
143	N Y Central	16¾	15⅞	16¼	+ ⅛	16⅛
1	N Y C & St L	3	3	3	+ ½	2¼
1	N Y Investors	½	½	½	— ⅛	½
23	N Y N H & H	12¾	11¾	12⅝	+ ⅜	12⅛
3	N Y N H pf	20	19	19	— 1	18½
6	N Y Ont & W	8¾	8½	8⅝	— ⅛	8½
21	N Y Shipbuilding (.10g)	6⅛	6	6	+ ⅛	6
.20	N Y Shipbuilding pf (7)	56½	56½	56½	+ ¼	
5	Noranda Mines (1.10e)	18	17¾	17¾	— ¼	17⅝
.30	Norfolk & West pf (4)	77	77	77	— 2½	77
4	No Am Aviation	4¾	4¾	4¾	— ¼	4¾
58	North Am (8%f)	16¾	15½	16	— ⅜	15⅞
22	Northern Pac	11⅞	11⅛	11⅜		11½
	O					
11	Ohio Oil	5⅜	5½	5½		5¼
2	Oliver Farm	2⅜	2¼	2¼		2¼
1	Oliver Farm pr pf	5⅜	5⅜	5⅜	— ¼	5¼
6	Otis Elev (.60)	11¾	11⅝	11⅝	— ⅛	11½
10	Otis Steel	1⅞	1¾	1¾		1¾
.20	Outlet (4)	32¾	32¾	32¾	+ 2¾	29
15	Owens-Ill Gl (2)	42½	40½	40½	— 1	
	P					
19	Pac G & E (2)	21½	20½	20⅝	— ⅜	20½
.50	Pac Mills	7¾	7¾	7¾	— ½	7½
14	Packard Motor	2	1⅞	1⅞	— ⅛	1⅞
2	Panhandle P & R	⅝	½	⅝		½
1	Parmelee Trans	½	½	½	+ ⅛	⅜
9	Patino Min	6⅛	6	6⅛	+ ⅛	6
1	Peerless Mot	⅞	⅞	⅞	— ⅛	¾
2	Penick & Ford (1)	31¼	31	31¼		30¾
1	Penn C & C	1⅝	1⅝	1⅝		1⅛
20	Penney (J C) (1.20)	22¾	22	22½	— ⅛	22¼
26	Penn R R (½)	17⅛	16½	16⅞	— ⅛	16⅝
1	Peoples Gas L & C (5) XD	45½	45½	45½	+ 1⅝	45
.40	Pere Marq pf	5¾	5¾	5¾	+ ½	5¾
.50	Pere M pr pf	7	7	7	— ⅛	7
4	Petro Corp	5¼	5⅛	5⅛	— ⅛	5⅛
3	Phelps Dodge	6	5¾	6	+ ⅛	5¾
1	Phila R C & I	2½	2½	2½	— ⅛	2½
3	Phillips Pet	5⅝	5½	5⅝		5⅝
.50	Phoenix Hos	2	1¾	1¾	— ¼	1¾
1	Pierce Pet	¾	¾	¾		½
2	Pills Flour (.60)	12⅝	12½	12½		12⅜
.20	Pitt United pf	16	16	16	— ¾	16
1.40	Pittston Co	⅜	⅜	⅜		½
1	Plymouth Oil (1)	7¼	7¼	7¼		7⅛
1	Poor & Co B	1¾	1¾	1¾	— ¼	1⅜
7	Procter & Gam (1½)	24½	24½	24½	+ ⅛	24
15	Pub Svc N J (2.80)	34⅛	33½	33⅞	+ ¾	33¾
1	Pub Svc N J 7% pf (7)	93	93	93	— 3	90
3	Pub Svc N J 6% pf (6)	83	82	82	— 2	79
1	Pub Svc El & G $5 pf (5)	95½	95½	95½		95
24	Pullman (3)	22⅝	22¼	22⅝	— ½	22⅜
9	Pure Oil	3¼	3	3⅛	+ ⅛	3
5	Purity Bak (1)	7⅝	7⅛	7⅝	+ ⅛	7½
	R					
44	Radio	4	3¾	3⅞		3¾
2	Radio pf B	9	9	9		8⅝
3	Radio pf	18½	18	18	+ ¼	17¼
2	Radio-Keith-O	1⅛	1⅛	1⅛		1
1	Rem Rand	3	3	3		3
1	Reo Mot	1½	1½	1½		1½
2	Repub Stl	5⅛	5⅛	5⅛	+ ⅛	5⅛
2	Reynolds Met (1)	8	8	8		7¼
.10	Reynolds Tob (3)	61	61	61	+ ¼	60
147	Rey Tob B (3)	30⅞	29⅞	30⅛	+ ⅛	30⅛
3	Royal Dut	17¾	17¾	17¾	— ⅜	17⅝
	S					
2	Safeway Strs (3)	32¼	32⅛	32¼	+ ¼	32⅛
.80	Safe Strs 7% pf (7)	85	85	85		83½
.50	Safe Strs 6% pf (6)	76	76	76	— ⅛	73½
13	St Jos Lead	9	8¼	9	+ ¾	9
1	St L-San F	1	1	1		⅞
1	St L-San F pf	1⅛	1⅛	1⅛		1
1	Savage Arms	2¼	2¼	2¼	— ⅛	2⅛
1	Seaboard Air	⅛	⅛	⅛		⅛
4	Seaboard Oil (½b)	17½	17½	17½	— ⅛	17½
78	Sears Roeb	17⅛	16⅝	16⅞	— ¼	16⅞
1	Seneca Cop	¼	¼	¼	+ ⅛	⅛
21	Servel	1½	1⅛	1½		1½
9	Shell Union	4	4	4	— ¼	4
2	Shell Un pf	33	33	33		30
1	Simmons	5⅛	5⅛	5⅛	+ ⅛	5
2	Skelly Oil	3⅝	3⅝	3⅝	+ ⅛	3½
1	Skelly O pf ww	25	25	25	— 1	24
.20	Sloss-S Stl pf	10	10	10		9
14	Socony-Vacuum (.40)	6⅝	6¼	6⅜	— ⅜	6¼
2	Solv Am I pf ww (5½)	61	61	61		60½
26	So P R Sug (1.60)	22¾	21⅞	21⅞	— ⅛	22⅛
32	Sou Cal Ed (2)	18¼	17⅞	18		18
45	Sou Pac	14¼	13½	14	+ ⅜	13⅞
22	Sou Ry	5¾	5½	5½	— ¼	5¼
16	Sou Ry pf	6¾	6¾	6¾	— ¼	6⅝
1	Sou Ry M & O ctf (4)	12¾	12¾	12¾	+ 2¾	8½
8	Spicer Mfg	5	5	5		5
82	Std Brands (1)	16	15½	15⅝	— ¼	15½
11	Std G & El	5⅝	5¼	5½	+ ¼	5⅜
5	Std G & E pf (4)	9	8⅜	8⅞	+ ⅛	8¾
1	Std G & E $6 pr pf (6) EX	20	20	20	— 2½	17
5	Std Oil Ex pf (5)	98	97	97		96½
5	Std Oil Cal (2)	22¼	21¾	22	— ¼	21½
140	Std Oil N J (1)	25½	24⅞	25⅛	— ¼	25
1	Stewart-Warn	2⅝	2⅝	2⅝	+ ⅛	2⅝
7	Stone & Web	6⅜	6⅛	6⅛		6
21	Studebaker	2	1⅞	2	+ ⅛	1⅞
1.70	Studebaker pf	10	9	9⅞	+ ⅛	9
1	Sun Oil (1)	35¼	35¼	35¼	— ¾	35
.30	Sun Oil pf (6)	91	90⅛	90⅛	— 6⅜	91
3	Superior Oil	1	1	1		1
	T					
11	Texas Corp (1)	12	11¾	11¾	— ¼	11½
12	Texas Gulf Sul (1)	18	17¾	18	+ ½	17⅞
2	Texas Pac L Tr	3¾	3½	3½	— ¼	3½
3	Third Ave	5½	5½	5½	— ⅛	5⅜
1	Thompson Prod	6½	6½	6½		6½
1	Thompson-Star pf	12	12	12	— ⅛	11½
1	Tide Wat As	3⅜	3⅜	3⅜	— ⅛	3⅜
1	Timk-Det Ax	1¾	1¾	1¾	+ ¼	1½
15	Timk Roll B (1)	15⅜	15	15	— ⅛	14¾
29	Transamerica	4⅜	4⅛	4⅛	— ⅛	4⅛
4	Tri-Cont Corp	3¾	3⅛	3¼	+ ⅛	3⅛
1	Truscon Stl	2½	2½	2½		2⅜
	U					
1	Ulen & Co	1	1	1	+ ¼	¾
3	Underwood-Ell (½)	12½	12	12½	+ ⅛	12¼
25	Un Carbide (1)	22½	21⅞	21⅞	— ¼	21⅞
2	Un Oil Cal (1)	10⅛	10⅛	10⅛		10
53	Un Pac (6)	68½	66⅛	68	+ ⅞	68
3	Un Pac pf (4)	60	59½	59½	— 2½	56
1	Un Tank Car (1.40)	11½	11½	11½	+ ⅜	11
67	Unit Aircraft	20⅞	19⅝	20⅜	+ ⅜	20¼
1	Unit Carbon	11	11	11		10¾
110	United Corp (.40)	5⅛	4⅞	4⅞	— ¼	4⅞
7	United Corp pf (3)	26¼	25	26	+ ⅜	25¾
6	Unit Fruit (2)	33¼	32¼	33	+ ½	33
29	Unit Gas Im (1.20)	14¾	14¼	14⅝	+ ⅜	14⅝
1.50	Unit Piece D pf (6½)	59	59	59	— 1	59
2	U S & For Sec	3⅛	3⅛	3⅛	— ⅛	3
1	U S Freight	8	8	8	— ⅜	7¾
3	U S Gypsum (1)	22	21½	21½	— ¼	21
.40	U S Gypsum pf (7)	101¾	101¾	101¾	+ ¼	101⅞
8	U S Hoff Mach	1½	1⅜	1⅜	— ⅛	1¼
21	U S Indus Alco	22	21⅛	21½	+ ½	21⅝
1	U S Lea A	7⅝	7⅝	7⅝	+ ⅜	7½
1	U S Pipe (½)	7¼	7¼	7¼		7
1	U S Real & Im	3	3	3		3
3	U S Rubber	3⅜	3¼	3⅜	— ¼	3⅜
144	U S Steel	28¼	27¼	27⅝		27½
16	U S Steel pf (½g)	59⅜	58⅞	58⅞	— ⅝	58½
1	U S Tobacco (4.40)	67½	67½	67½	+ ½	67½
1	Unit Strs A	1	1	1		⅞
2	Univ Leaf Tob (2)	21½	21½	*21½		21
.60	Univ Leaf pf (8)	100	99	99	— 1	99
3	Univ Pipe & R	½	½	½		½
7	Util P & Lt A	2⅛	2⅛	2⅛	+ ⅛	2
	V					
5	Vanadium	10¼	10	10	— ⅛	10⅛
1	Va-Caro Chem	1	1	1		1
	W					
3	Wabash pf A	1⅛	1½	1½		1⅜
5	Walworth	1	1	1		⅞
1	Ward Bak B	⅞	⅞	⅞		⅞
25	Warner Pict	1⅜	1¼	1¼		1¼
3	Warner-Quin	⅞	⅞	⅞		⅞
.10	Warren Br cv pf	7½	7½	7½		7½
3	Wesson Oil & S (½)	11¼	10⅞	10⅞	— 1⅜	10⅝
1.10	W Penn El 7% pf (7)	39⅝	38	38	— 1⅜	38
.30	W Penn P 6% pf (6)	81	81	81	— 3	81
1	West Dairy B	⅞	⅞	⅞		⅞
44	West Un Tel	18⅞	18⅛	18½	+ ⅜	18½
6	Westingh Air (1)	15⅜	15⅛	15¼		15⅛
30	Westingh El & M	23⅞	23⅛	23½	— ⅛	23¼
2	White Rk M Sp (2)	12	11⅝	12	+ ⅜	11⅝
2	White Sew Mach	½	½	½		½
2	Wilcox O & G	2½	2⅛	2½		2⅛
2	Wilson & Co	1⅛	1⅛	1⅛	— ⅛	1⅛
1	Wilson pf	21½	21½	21½	— ¼	21
12	Woolworth (2.40)	28¼	27⅞	27⅞	— ⅛	27¾
2	Worth P & M	10¼	10¼	10¼		10¼
2	Wor P & M pf A	15½	15½	15½	— ¼	15
3	Wrigley Jr (3)	37	36⅝	37	+ ⅛	37
	Y					
1	Yell Trk & C	2¾	2¾	2¾	+ ⅛	2⅝
1	Young S & W	3¾	3¾	3¾	+ ⅛	3¾
1	Youngstown Sh & T	10	10	10	+ ⅞	9¼
	Z					
1	Zonite Radio	⅜	⅜	⅜	+ ⅛	⅜

(XD) Ex dividend. (EX) First sale since ex dividend date or dates. (XR) Ex rights. (a) Plus extras. (b) Including extras. (d) Payable in scrip. (e) Paid last year. (f) Payable in stock. (g) Paid so far this year. (h) Cash or stock. (k) Accumulated dividend paid this year. (m) Also extra cash or stock dividend paid since January 1.

KODAK SEES $3 RATE OF DIVIDEND HOLDING

National City Bank Nets 98 Cents Per Share on Capital.

New York, April 3 (A.P.).—Economies already effected and still to be made should make it possible for the Eastman Kodak Co. to maintain the present $3 annual dividend "unless the volume of business further declines to a substantial extent," said a statement by the management accompanying the report of earnings from December 26, 1931, to December 31, 1932.

For this period the company had net income of $6,058,748 after taxes and depreciation, compared with $13,406,785 for the previous year. The 1932 profit was equivalent to $2.52 a share on the common stock, against $5.78 in the preceding period. The company had cash on December 31 of $9,118,176, marketable securities of $11,250,122 and total current assets of $66,666,575. Current liabilities were $7,878,565.

New York, April 3 (A.P.).—The statement of the National City Bank as of March 31 today disclosed net profits for the first quarter of $6,079,000, after all deductions, equivalent to 98 cents a share on the capital stock.

The profits were nearly twice the rate of dividend previously paid on the bank's stocks, 50 cents a share quarterly, which was reduced to 25 cents quarterly on March 7.

Chicago, April 3 (A.P.).—Earnings of the Standard Oil Co. of Indiana on its 1932 business was approximately $16,500,000, or $1.03 a share on 15,941,894 shares, Edward G. Seubert, president of the company, announced today.

Exact figures and a full statement of the company's financial status was deferred until the annual meeting of stockholders May 4.

Cleveland, April 3 (A.P.).—The National Tile Co. today reported a net loss for 1932 of $228,495, after all charges, including depreciation of $62,975. This compared with a loss of $63,328 in 1931.

Philadelphia, April 3 (A.P.).—The annual report of the United Gas Improvement Co. for 1932 shows a combined net income of $35,384,300, which amounted to $1.36 a share earned on the outstanding common stock.

This compares with $37,722,774, or $1.46 a share earned in 1931.

Operating revenues of utility subsidiaries were $100,351,962, a decrease of $5,735,939. Operating income after expense, depreciation and taxes amounted to $44,641,821, compared with $45,854,500 on a comparable basis.

Philadelphia, April 3 (A.P.).—The annual report for 1932 of the Pennsylvania Railroad, issued today, shows that both operating revenue and expenses have been cut more than half in the past three years.

Operating revenues last year amounted to $331,339,475, a decrease of $116,696,821 compared with 1931, and a decrease of 52 per cent compared with 1929.

Operating expenses last year were $242,011,602, a decrease of $110,854,328 compared with 1931, and a decrease of 51.6 per cent compared with 1929.

The operating ratio was reduced from 78.7 per cent in 1931 to 73 per cent last year.

The net income amounted to $13,573,536, a decrease of $6,367,962.

The income was equivalent to $1.03 per share on the capitol stock, compared with $1.49 in 1931, out of which the company paid a dividend of 50 cents a share.

Dividend meetings are scheduled for next week by General Foods Corp., Homestake Mining Co., and Loose-Wiles Biscuit Co., among others.

The price of prime Western zinc was advanced 10 points today to 3 cents a pound, East St. Louis.

International Railways of Central America paid $1,800,000 principal amount of one-year 6 per cent notes, due April 1, by issuing in exchange $1,600,000 of one-year 6 per cent notes and paying the balance in cash. Except for these new notes the company has no obligations maturing before 1936.

CHICAGO STOCKS.

(Furnished by W. B. Hibbs & Co.)

	Bid.	Asked.
Yellow Taxi	6½	7½
Thompson	7	7½
Wahl	¼	½
Butler Bros	1¾	2
National Leather	⅛	⅜
Swift	8½	9
Swift International	15	16
Libby, McNeil & Libby	1⅝	2
Midwest Oil	⅛	¼
City Con. com	...	⅛
City Con. pfd	1	3
Edison	53½	54¾
Public Service, $100 par	21	26
Public Service, no par	24	28½
Quaker com	80½	83
Quaker pfd	105½	107
Bendix	7⅜	8
Borg Warner	7½	7¾
Illinois Brick	3	5
U. S. Gypsum	20½	21¾
Great Lakes Dock & Dredge	7	7½
Cons. com	¼	1
Cons pfd	...	3
Electric Household	4½	5
McCord	1	12

INVESTMENT TRUSTS.

(Quotations furnished by Waggaman, Brawner & Co., Inc.)

	Bid.	Asked.
American Bank Stock Corp.	1.00	1.20
Bullock Fund	8½	9½
Corp. Tr. Shs., accum. series	1.42	1.55
Corp. Tr. Shs., AA series	1.42	1.55
Corp. Tr. Shs., old series	1.41	
Cumulative Trust Shares	2.37	
Diversified Trustee, series C	1.85	2.05
Dividend Shares, Inc	.89	.96
Incorporated Investors	10⅞	11⅞
Independence Trust Shares	1.35	1.60
Industrial & Power Shares	10¼	11½
Nationwide, series B	2.06	2.16
Nationwide, voting	6⅝	7⅛
New York Bank Trust Shares	2¼	2¾
N. Amn. Bond Trust Cert.	72½	75¾
N. Amn. Tr. Shs., series 1953	1.22	
N. Amn. Tr. Shs., series 1955-56	1.49	1.70
Spencer Trask Fund, Inc.	1.49	1.70
Super Corp. of A., ser. AA&BB	1.28	1.45
Super Corp. of Amn., series C	3.70	4.10
Super Corp. of Amn., series D	3.60	4.10
U. S. E. L. P. S., voting	.77	.84
U. S. E. L. P. S., series B	1.75	1.85

TREASURY CERTIFICATES.

(Reported by Charles D. Barney & Co.)

Rate.	Maturity.	Bid.	Offer.
2	May 2, 1933	100 6-32	100 10-32
1⅛	June 15, 1933	100 6-32	100 10-32
4	Aug. 15, 1933	101 1-32	101 3-32
1¼	Sept. 15, 1933	100	100 6-32
¾	Dec. 15, 1933	99 24-32	100
4¼	Dec. 15, 1933	102	102 3-32
3	May 2, 1934	101 4-32	101 12-32
2⅝	Aug. 1, 1934	100	100 8-32
3	June 15, 1935	100 20-32	101
3¼	Aug. 1, 1936	100 20-32	100 28-32
3¼	Dec. 15, 1936	99 8-32	99 16-32
3	Apr. 15, 1937	99 24-32	100
3¼	Sept. 15, 1937	100 8-32	100 16-32
2⅝	Feb. 1, 1938	98 8-32	98 16-32

THE METAL MARKETS.

New York, April 3 (A.P.).—COPPER—Quiet; electrolytic spot and future, 5.

TIN—Steadier; spot and nearby, 24.70; future, 24.75.

IRON—Barely steady; No. 2, f. o. b. eastern Pennsylvania, 13.00@13.50; Buffalo, 14.00; Alabama, 10.00@11.00.

LEAD—Steady; spot, New York, 3.00; East St. Louis, 2.87.

ZINC—Firmer; East St. Louis spot and future, 3.00.

ANTIMONY—5.95.

QUICKSILVER—54.50@56.00.

BOND SALES ON NEW YORK EXCHANGE

Total sales, $8,966,000; previous day, $5,916,000; week ago, $9,159,000; year ago, $10,121,000; two years ago, $7,850,000; January 1 to date, $700,518,000; year ago, $780,481,000; two years ago, $742,897,000.

U. S. GOVERNMENT BONDS. (Dollars and Thirty-Seconds). (Sales in $1,000).

Sales		High.	Low.	Close.
459	Lib 3½ '32-47..	100.20	100.15	100.18
38	Lib 1 4¼ '32-47.	101.26	101.18	101.24
464	Lib 4 4¼ '33-38	101.22	101.17	101.17
100	Tsy 4¼ '47-52..	107.8	107	107.8
110	Tsy 4 '44-54...	104.9	103.30	104
2	Tsy 4 r '44-54..	104.4	104.4	104.4
9	Tsy 3¾ '46-56..	102.16	102	102.16
93	Tsy 3⅜ '40-43 J	100.16	100.7	100.16
89	Tsy 3⅜ '43-47..	100.18	100.10	100.18
15	Tsy 3⅜ '41-43 M	100.14	100.8	100.14
363	Tsy 3⅛ '46-49..	98.7	97.29	98
255	Tsy 3⅛ r '46-49	97.30	97.27	97.27
310	Tsy 3 '51-55....	96.15	96.2	96.2

CORPORATION BONDS.

Sales		High	Low	Close
	A			
18	Alleghany 5 '44...	28¾	28	28
7	Am & For P 5 2030	27½	27	27
10	Am I G Ch 5½ '49.	70	70	70
5	Am Internat 5½ '49	68	68	68
3	Am Metal 5½ '34..	60	60	60
5	Am Smelt 5 '47...	83	82	82
28	Am T & T 5½ '43.	103¾	103½	103½
48	Am T & T 5 '60..	98½	98	98½
1	Am T&T cvt 4½ '39	100¾	100¾	100¾
1	Am Type Fdrs 6 '40	37	37	37
1	Am WW&E 5 '34..	79	79	79
20	Armour 4½ '39...	80	80	80
12	AT&SF cvt 4½ '48.	87	85	85
37	AT&SF 4 '95	90	88	88
5	Atlantic Refin 5 '37.	99¾	99	99
	B			
4	B & O rfg 6 '95...	43	42	42
2	B & O rfg 5 '95..	37½	37¼	37½
4	B & O 4½ '33....	69⅛	69⅛	69⅛
5	B & O gold 4 '48..	76½	76	76
2	Bell T Pa 5 '48 B.	103	103	103
1	Beth St rfg 5 '42..	76	76	76
1	Boston & M 5 '67.	59	59	59
6	Bklyn Ed 5 '52 E	103½	103½	103½
30	Bklyn M Tr 6 '68.	87	86½	87
1	Bklyn U G 1st 5 '45	107	107	107
9	Buf R&P 4½ '57.	39½	38¼	39
	C			
20	Can Nat Ry 4½ '57	80¾	80⅝	80¾
17	Can Nor 7 '40 ...	98⅞	98	98⅞
1	Can Pac 4½ '60..	57	57	57
2	Can Pac 4 perp ..	50¾	50½	50¾
5	Cen Ill E&G 5 '51.	56	56	56
5	Cen Pac 5 '60	51¼	50¾	50¾
2	Cen P 1st gtd 4 '49	68⅞	68⅞	68⅞
9	Certain-teed 5½ '48	28	27½	27½
55	Chesap Corp 5 '47	66	64½	64½
2	C&O gen 4½ '92..	92	92	92
4	Chic Gt West 4 '59	22	21¾	21¾
34	C M & S P P 5 '75	12¾	11½	11½
24	CMSP&P adj 5 2000	3¾	3½	3½
91	Chi&NW cv 4¾ '49	7½	6½	6½
4	CRI&P cvt 4½ '60.	7½	6¾	7½
4	Chile Cop 5 '47....	28	27	27⅞
1	Cin Un T 4½ 2020.	96	96	96
1	CleveUn T 4½ '77C	52	52	52
4	Col G&E 5 '52 May	67½	66½	67
22	ComlInvTr 5½ '49.	101⅛	100¼	100¼
43	Con G NY 5½ '45..	103	102½	102½
39	Cuba N Rys 5½ '42	10½	10	10¼
7	Cuba Can Pr 6 '50.	2	2	2
	D			
19	D & R G 4 '36....	30	29½	30
2	Det Ed 5 '49 A....	92½	92½	92½
12	Dodge B deb 6 '40.	73¼	72¾	72¾
23	Duque Lt 4½ '67 A	100¼	99½	100
	E			
26	Erie rf 5 '67	21⅝	20½	21⅝
2	Erie gen lien 4 '96	45½	45½	45½
	G			
1	Gen Cable 5½ '47	43⅝	43⅝	43⅝
3	Gen Petrol 5 '40..	103	102½	102½
4	Gen St Cast 5½ '49	49½	48½	49½
5	Gen Th Eq 6 '40.	1¼	1	1
4	Goodr B F 6½ '47	64	63	64
13	Goodyr T&R 5 '57	71	70	70½

Sales		High	Low	Last
4	Gr T R C 6 '36..	93⅝	93⅝	93⅝
23	Gt N R 7 '36 A ..	50¾	48⅝	49½
2	Gt Nor 4½ '77 E.	40	38¼	38¼
	H			
13	Hudson Coal 5 '62A	29	27½	29
4	H & M rfg 5 '57 A	74	72½	72½
8	Hum Oil & R 5 '37	102	101½	102
7	Illinois B T 5 '56.	102¼	101½	101½
	I			
4	Ill Cen 4¾ '66 ...	34	34	34
13	IC&CSL&NO 5 '63A	44⅜	44	44⅜
1	Inland St 4½ '78A	69	69	69
13	Interb R Tr 7 '32.	63⅝	63	63⅝
249	Inter R T rfg 5 '66	59	57⅛	57⅛
12	Int Cement 5 '48.	52	51	51
23	Int Hydro Elec 6 '44	26	25	25⅝
5	Int Pap cvt 5 '47A	46	43	43
19	Int T&T cvt 4½ '39	22	21¾	21¾
18	Int T&T deb 5 '55.	20	19	20
	K			
7	K C P & L 4½ '61.	98½	98⅛	98⅛
7	K C South 5 '50...	53⅝	52½	52½
22	K C Term 4 '60	84⅛	84	84
	L			
3	Liggett & M 5 '51.	109	109	109
5	Loew's Inc 6 '41...	56	55	55
1	L & N unified 4 '40	83½	83½	83½
	M			
25	Manhat Ry 4 '90..	36	35½	35⅝
6	McKess&R 5½ '50	25¾	25½	25½
17	MilElRy&L 1 5 '61 B	66½	65⅞	66
1	MSP&SSM con 4 '38	26	26	26
12	M-K-Tex 1st 4 '90.	74¼	74	74¼
31	Mo Pac cvt 5½ '49	4⅜	3¾	4¼
80	Mo Pac 5 '77 F....	22½	22	22¼
32	Mo Pac gen 4 '75...	8⅛	7¾	7¾
39	Mo Pac 1st 5 '81....	22½	22	22
6	Mont Pw rfg 5 '43A	70	70	70
	N			
11	Nat Dairy 5¼ '48..	80⅝	80	80
40	Nat Steel 5 '56....	76	75	76
4	NO Pub Sv 5 '55 B.	46	45	45
27	NOTex&M 5½ '54..	19	17	17
44	NYC rf&imp 5 2013	42½	40	40
9	NYCh&St L 4½ '78C	14	13	14
9	NYEdis rfg 6½ '41	109½	108½	109½
7	NYGElH&P 5 '48..	106⅜	106⅛	106⅜
1	NYNH&H cvtdeb6'48	60⅛	60⅛	60⅛
45	N Y Tel gen 4½ '39	100¾	100¼	100½
1	NYW & B 4½ '46	36	36	36
1	Niag Shrs 5½ '50.	56	55	55
10	Norf & W con 4 '96	92¾	91¾	91¾
1	Nor Am Co 5 '61.	70	70	70
1	Nor Am Ed 5½ '63	63	63	63
18	Nor Am Ed 5 '69 C	65	63	64½
8	Nor P 6 2047 B	65⅝	64½	65½
16	Nor P pr lien 4 '97	79⅞	79	79⅞
14	Nor St P 5 '41 A.	98	96½	96½
	P			
11	Pac G&E 5 '42 ...	100	99¾	99⅞
23	Pac T&T 5 '37 ...	103⅛	102	102
1	Para Publix 5½ '50	6¾	6¾	6¾
28	Pen P&L 4½ '81.	80	78	78¾
5	Pen RR 4¾ '63 ...	81	80¾	81
10	Pen RR gen 4½ '65	75⅛	75⅛	75⅛
7	Pen RR 4½ '70 D.	61½	61	61½
5	P GL&C of C 5 '47	94	94	94
5	Phila Co 5 '67	71½	71	71½
12	Phil R C&I 6 '49..	33½	33	33
1	Phillips Pet 5¼ '39	69	69	69
21	Port Gen El 4½ '60	52½	51¼	52
7	Postal T&C 5 '53.	19¼	18¾	18¾
8	Pub S E&G 4½ '67	100	99⅞	100
4	Pure Oil 5½ '37....	70¼	69	70¼
	R			
4	Rem Rand 5½ '47.	44½	44	44
	S			
24	StLIM&S4R&G d '33	42	39½	41½
15	St L S F 4½ '78..	10	9⅞	10
7	Seab A L con 6 '45	3¼	3⅛	3⅛
3	Shell Pipe L 5 '52.	71¾	71	71
13	Shell Un 5 '49 ww.	70½	70	70
12	Skelly Oil 5½ '39.	63¼	63	63
15	So Bell T&T 5 '41..	102	101½	101½
20	Sou Pac 4½ '68....	41½	40½	40½
2	Sou Ry con 5 '94..	59⅝	59⅝	59⅝
11	Sou Ry gen 4 '56...	22	21⅝	22
6	S W Bell Tel 5 '54.	102¼	102	102
33	St Oil N J deb 5 '46	103	102½	103
16	St Oil N Y 4½ '51.	93½	93	93
18	Studebaker 6 '42....	21¼	20¼	20¾
	T			
2	Tenn El P rfg 6'47A	83½	83	83½

Sale		High.	Low.	Last.
4	Tex Corp 5 cvt '44.	80⅝	80½	80½
13	Am Pr N J 6½ 2022	95¾	95½	95¾
	U			
29	Union Pac 1st 4 '47	95½	94¾	94¾
15	United Drug 5 '53...	45	44½	44½
25	U S Rub 5 '47.....	35⅝	34½	34¾
6	Utah P&L 5 '44....	63	62	63
16	Util P&L 5 '59 ww	13¼	13	13¼
	V			
8	Virginia Ry 5 '62...	87	85	87
	W			
20	Western El 5 '44..	85½	83½	83½
18	West Md 4 '52 ...	58½	58	58
2	West P 1st 5 '46...	23¾	23½	23¾
19	Western Un 5 '51.	40	39⅛	39⅛
13	Western Un 5 '60.	40	38	40
10	Wil & Co 1st 6 '41	90½	89¾	90
	Y			
29	Youngst S&T 5 '78	56	55½	55½
	FOREIGN BONDS.			
1	Abitibi P&L 5 '53.	11½	11½	11½
24	Argentine 6 '57 A.	51	49⅝	50⅞
17	Arg 6 sf '59 Jun..	50½	49½	50½
12	Arg 6 '61 Feb	50½	50	50
7	Arg 6 '61 May	50½	49⅝	50⅛
26	Australia 5 '55	76½	75⅝	76⅜
11	Australia 4½ '56.	73	72¼	72¼
3	Austria gtd 7 '43.	89⅛	89⅛	89⅛
29	Batavian P 4½ '42	94½	94⅛	94½
7	Belgium 7 '56	101½	101½	101½
8	Belgium 6 '55	92½	92	92
12	Berlin C El 6½ '51	46½	43½	43½
2	Bolivia 8 '47	4⅛	4⅛	4⅛
5	Bordeaux 6 '34.....	101½	101½	101½
6	Brazil 8 '41........	24½	24⅜	24½
22	Brazil 6½ '26-57...	23½	22½	22½
14	Brazil 6½ '27-57...	23½	23	23
155	British 5½ '37.....	104⅝	104⅜	104⅝
10	Budapest 6 '27-62.	28	28	28
7	Buenos A 6 '61....	23⅝	23	23
1	Bulgaria 7½ '68....	23½	23½	23½
6	Canada 5 '52......	95¾	95¼	95⅜
43	Canada 4 '60......	80⅝	80¼	80½
1	Chile 6 '60	5⅛	5⅛	5⅛
10	Chile 6 '61........	5⅞	5⅞	5⅞
8	Colomb 6 '61 Oct..	19	18½	19
10	Denmark 4½ '62..	64⅝	64⅝	64⅝
6	Duke Price P 6 '66	48	46¾	46¾
5	Finland 5½ '58....	57½	57½	57½
20	French 7½ '41.....	122	120	122
10	French 7 '49.......	113	113	113
28	Ger CABk 6 '38 Apr	54⅝	53½	54½
28	Ger CABk 6 '60 Oct	46	43¾	45½
239	Ger Gov Int 5½ '65	45⅝	43⅝	44½
89	Ger Rep 7 '49......	70½	69	69
21	Ger Gen El 6 '48..	30⅝	29½	30⅝
6	Hung Mun 6½ '45	22	22	22
7	Ilseder Steel 6 '48.	40⅝	40	40⅝
2	Ital Pub Ut 7 '52...	88½	88½	88½
13	Italy 7 '51	97½	96⅝	97½
24	Japan 6½ '54......	59½	59	59½
11	Marseilles 6 '34 ...	101½	101½	101½
6	Met Water 5½ '50.	72½	72½	72½
11	Milan City 6½ '52.	84⅝	84	84
11	N Sou Wales 5 '57	73⅝	73	73⅝
17	Nor Ger Lloyd 6 '47	40	38½	38½
14	Norway 5 '63	77⅝	77	77
8	Norweg Hyd El 5½.	68⅝	68	68
1	Orient Dev Ltd 5½.	38⅛	38⅛	38⅛
3	Panama 5 '63 A....	26	26	26
13	Peru 1st 6 '60	4⅛	4	4
21	Poland 8 '50	61⅝	61¼	61⅝
39	Poland 7 '47	53½	52¾	53
14	Prussia 6 '52	39½	38	39
10	Rhine W 6 '55 ww.	44	41⅝	41⅝
16	Rio de Jan 6½ '53.	11½	10¼	10¼
58	Rome 6½ '52	86⅝	86	86⅝
30	Royal Dutch 4 '45..	88½	88½	88½
8	Sax Pub Wks 7 '45..	48	45⅞	45⅞
12	Sax P Wks 6½ '51.	46	45	45
3	Serbs Cts Slov 7 '62	15	15	15
14	Siemens & H 6½'51	65½	64⅝	64⅝
1	Sweden 5½ '54	92⅝	92½	92⅝
2	Sydney 5½ '55.....	72	72	72
2	Tokyo City 5½ '61.	44	44	44
17	Tokyo El Lt 6 '53.	39⅝	39¼	39⅜
14	Un Stl W 6½ '51A	39	37½	38¼
32	Uruguay 6 '60	18¼	17	17
1	Vienna City 6 '52.	59	59	59
6	Westph U E P 6 '53	34	33⅝	34
6	Yokohama 6 '61 ..	45½	44	45½

NEW YORK CURB MARKET TRANSACTIONS

Total stock sales today, 110,000 shares. Year ago, 237,335 shares. Total bond sales today, $2,500,000. Year ago, $3,002,000.

Sales in Hundreds.		High	Low	Close
	A			
.25	Adams M 1 pf (7)	64	64	64
1	†Air Inv cv pf ...	6	6	6
1	†Allied Mills	3	3	3
5	Alum Co Am	41¼	40¼	40¼
2	Alum C A pf (1½)	41½	40	41½
6	†Am Beverage	3⅞	3⅝	3⅞
1	†Am C P&L A (3h)	27	27	27
5	†Am C P&LB (.15g)	3⅛	3	3⅛
14	Am Cyan B	5	4⅞	4⅞
1	Am & Fgn P war..	2¾	2¾	2¾
2	Am Founders	¾	¾	¾
12	Am G&E (1a)	18½	18	18¼
23	Am Sup Power ...	2⅞	2⅝	2⅞
1	Am S P 1 pf (6)..	52	52	52
1	Am Sup P pf	15	15	15
12	†Arctur Rad Tube.	¼	¼	¼
2	Ark Nat Gas	1¼	1¼	1¼
5	Ark Nat Gas A ...	1⅜	1¼	1¼
2	Ark Nat Gas pf ...	2¼	2¼	2¼
2	Arundel Corp (2)..	10½	10½	10½
1	As El Ind (.10e)..	2¾	2¾	2¾
11	†As G & E L A ...	1⅛	1	1⅛
1	As G & E	1⅛	1⅛	1⅛
2	As Tel Ut	⅜	⅜	⅜
4	Atl Cst Fish	1⅞	1	1
70	Atlas Corp	6½	5⅞	6½
2	Atlas C pf A (3)...	35½	35	35½
16	Atlas Corp war ...	2⅜	2⅛	2⅛
1	†Auto V Mach	1¾	1¾	1¾
	B			
13	†Blue Ridge	2¼	2	2¼
6	†Blue R cv pf (3h)	25	24¾	24¾
3	Braz T & L	6¼	6⅛	6¼
10	†Brillo Mfg (.80)..	10½	10	10¼
2	Br A T B (.241g).	16⅛	16⅛	16⅛
2	Brit Celan	1	1	1
	C			
8	Can Marc Wire	⅞	⅞	⅞
20	Carib Syn	½	½	½
.25	Celanese 1st pf ...	28½	28½	28½
2	Cen St El	1⅝	1⅝	1⅝
1	Chesebro (4½b) ...	72	72	72
65	Cities Service ...	2¼	2⅛	2¼
5	Cities Service pf...	11	11	11
1	Cleve El Ill (1.20)	21	21	21
1	Comwlth Edis (5)..	53	53	53
34	Comwlth & So war.	1/16	1/16	1/16
9	†Comstock Tun ...	⅛	⅛	⅛
1	†Cooper-Bess	1⅞	1⅞	1⅞
6	Cord Corp (.10g)...	5	4⅞	4⅞
1	†Corroon & Rey ...	½	½	½
1	Cosden Oil pf cod..	5½	5½	5½
4	Courtaulds (.085g).	4¼	4¼	4¼
2	Creole Pet	1	1	1
1	Crown C Intl A....	3¼	3⅛	3⅛
5	†Cusi Mex	¼	¼	¼
	D			
45	Deere & Co	11¼	10½	11¼
1	†Derby Oil	1¼	1¼	1¼
2	Duke Power (4) ...	40	40	40
	E			
1	East Gas & F (.15g)	4	4	4
131	El Bd & Sh (6% f).	12⅛	11¾	12⅛
9	El Bd &Sh pf (6)..	29¾	28⅝	29¼
1	El Pow As A (.10g)	2¾	2¾	2¾
1	†Elect Share	2⅝	2⅝	2⅝
	F			
.25	Fla P&L 7 pf	15	15	15
1	Flintkote A	1⅝	1⅝	1⅝
1	Ford M Can A	5	5	5
2	Ford Mot Ltd	3	2⅞	2⅞
2	†Founda For A....	2¾	2¾	2¾
	G			
1	Gilbert A C	1¼	1¼	1¼
4	Glen Alden	6¾	6½	6½
1	†Globe Under	4½	4½	4½
34	†Gold Seal Elec ..	¼	¼	¼
7	†Goldman Sachs T.	2¼	2	2
.50	Gray Tel P S	8⅛	8⅛	8⅛
.10	Gt A&P nv (7b)...	136	136	136
.10	Gt A&P 1st pf(7).	118	118	118
.40	Gulf Oil Pa	27¾	27	27¾
	H			
1	†Hecla Min	2⅝	2⅝	2⅝
1	Holling Gold (.65).	6	6	6
7	†Hud Bay M & S..	3⅛	3⅛	3⅛
3	Humble Oil (2) ...	40½	40⅜	40½
	I			
1	Imp Oil Can (½)..	6⅛	6⅛	6⅛
1	Ind Ter Ill B	1½	1½	1½
1	Ind Pipe L (.15g).	3⅜	3⅜	3⅜
7	Internat Pet (1)...	9⅜	9⅛	9⅛
1	Inter Util B	⅞	⅞	⅞
4	†Interst Equit	⅜	⅜	⅜
.20	Inters Pow Del pf..	6½	6½	6½
2	†Irving Air Ch(.40)	3¾	3¾	3¾
	K			
2	Kress S H pf (.60).	10¾	10¾	10¾
1	†Kolster-Brandes .	½	½	½
	L			
1	Lake Shore M (2).	26¾	26¾	26¾
1	Lakey Fdy & M....	½	½	½
.50	Lerner Str pf	20½	20½	20½
3	Lone Star G (.64f)	5⅜	5⅛	5⅛
4	Long Is Lt (.10g)..	11¾	11¾	11¾
	M			
1	Marion St Shov	1	1	1
10	†Mavis Bott A	⅝	⅝	⅝
1	Mercant Strs	8	8	8
1	†Mex-Ohio Oil	2	2	2
1	Mid St Pet A vtc..	¾	¾	¾
.10	Minn Honey pf (6).	59	59	59
1	Mohawk Min (2g).	10⅛	10⅛	10⅛
1	Mount Prod (.80)..	2⅞	2⅞	2⅞
	N			
2	Nat Am Co	¼	¼	¼
5	†Nat Avia	5⅝	5½	5⅝
3	†Nat Bellas Hess ..	1⅝	1⅝	1⅝
2	Nat Invest war	¾	¾	¾
3.50	Nat P&L 6%pf (6).	35¾	34	35
4	New Bradford	⅞	⅞	⅞
.10	N Eng Pow pf (6) ..	29	29	29
.20	N J Zinc (2).......	30⅞	30¾	30⅞
14	N Y Shipb F(.10g).	4½	4¼	4½
1	N Y Transit (.15g).	3	3	3
12	Niag Hud P (1)....	9¼	8⅝	8¾
6	Niag Hud A war...	½	½	½
1	Nor Am L & P....	2	2	2
19	Nor Cent Texas ...	½	½	½
1	Nor St P A (4)...	24	24	24
3	†Ohio Cop	1/16	1/16	1/16
	P			
12	Pac G&E 1 pf(1½)	22¼	21⅞	21⅞
4	†Pan-Am Airways..	31	29	31
.50	Park Rust-Pr (2½)	22¾	22¾	22¾
7	Pennroad	1¼	1¼	1¼
2	Pa Wat & P (3)...	40¼	39	39
2	†Phoenix Sec	⅛	⅛	⅛
2	†Phoenix Sec pf ...	9⅛	9½	9½
2	†Pilot Radio A	⅝	⅝	⅝
24	†Pioneer Gold (.24)	5¼	5	5
.50	Pitts Lake E (2½).	30	30	30
3	Pub Ut Hold war..	1-32	1-32	1-32
2	Pub Ut Hold xw...	¼	¼	¼
1	Pub Ut Hold pf....	1⅝	1⅝	1⅝
.20	Pure Oil pf (1½)..	25½	25½	25½
	R			
1	†Rainbow Lum A..	¼	¼	¼
4	Roan A Cop.......	8⅛	8⅛	8⅛
	S			
2.50	Safety Car H & L.	23½	23	23½
1	St Regis Pap	1⅜	1⅜	1⅜
2	Salt Cr Prod (1)...	3¾	3¾	3¾
6	†Selected Indus	½	½	½
1	†SelIn (al ctf)(5½)	29½	29½	29½
1	†SelIn pr pf (5½).	33	33	33
.40	Singer Mfg (6)....	93	92½	93
1	So C Ed B pf (1½)	19¾	19¾	19¾
1	†Sou Corp (.10e)..	1½	1⅛	1⅛
1	Stahl Meyer	3	3	3

Sales in Hundreds.		High	Low	Close
25	St Oil Ind (1).....	19¼	18⅞	19
1	St Oil Ky (1.20).....	9⅝	9⅝	9⅝
3.50	St Oil Ohio	16½	16	16
6	†Stutz Mot Am	9⅝	9	9⅝
5	Swift & Co	8⅝	8⅝	8⅝
3	Swift Int (2)	16	15⅛	16
	T			
3	Tastyeast A	⅜	⅜	⅜
10	Technicolor	3¼	2⅞	3¼
9	†Teck-Hugh G (.60)	3½	3⅜	3⅜
5	†Texon Oil (1)	6¾	6½	6½
1	†Transcont Air	3¼	3¼	3¼
3	†Trans-Lux	1½	1½	1½
	U			
1	Union Gas Canada	2⅛	2⅛	2⅛
8	†Unit Dry Dock ...	¼	⅛	⅛
1	Unit Founders	1⅛	1	1
6	United Gas	1⅛	1	1¼
4	Unit Gas war	⅜	⅜	⅜
3	Unit Gas pf (1) ...	19⅝	18¾	19⅝
2	Un Lt & Pow A...	2⅛	2	2⅛
.25	Unit M Pr pf (3)..	18½	18½	18½
.25	Unit Shoe M (2½)	34⅛	34⅛	34⅛
1	U S Elec Pow	1½	1½	1½
3	Unit Verde (.40)XD	2½	2⅛	2½
4	Util Power & Lt...	1	⅞	1
	V			
1	Van Camp pf	¾	¾	¾
	W			
.25	West Cartr pf (6).	53½	53½	53½
	A			
2	Ala Pow 5 '51.....	74	73¾	73¾
3	Ala Pow 5 '68....	66	65½	65½
10	Ala Pow 4½ '67....	61¾	59	61¾
22	Alumin Co 5 '52...	86	85	85
4	Am El&P 6 '57 A..	14¼	13	13
10	Am G&E 5 2028....	74	72½	74
1	Am G&P 5 '39.....	16	16	16
1	Am G&P 5 '53.....	14	13½	14
8	Am P&L 6 2016....	36⅝	35	36
3	Am Roll M 5 '48...	33½	33	33
4	Am Roll M 4½ '33.	46	46	46
1	Appal Gas 6 '45...	8	7⅝	8
1	Appal Gas 6 '45 B.	8	8	8
40	Ark P&L 5 '56....	68	67	67
30	As Elec 4½ '53....	26	25⅛	26
1	AsG&E5½ '38inv ct	14	13⅝	13⅝
33	As G&E 5 '50.....	15	13⅝	14⅛
34	As G&E 5 '68.....	14⅝	14	14⅛
7	As G&E 4½ '48....	14½	14	14⅛
71	As G&E 4½ '49 C..	14	12⅛	14
55	AsTelUt 5½ '44 C..	10⅛	9	9
1	As Tel Ut 6 '33....	18	18	18
9	As T&T 5½ '55 A.	20⅛	19¼	20¼
	B			
1	Baldw Loc 5½ '33.	50	50	50
21	B&O RR 5 '96 F...	37⅛	36⅛	36½
1	Bell T Can 5 '55 A.	90½	89⅛	89⅝
3	Bell T Can 5 '57 B.	88¾	88⅛	88⅛
1	Bost & Alb 4 '33...	99¾	99¾	99¾
3	Broad Riv P 5 '54A	28	28	28
1	Buf G&E 5 '39....	103¾	103⅝	103¾
12	CanNRyEq 7 '35 E.	99	98	99
1	Can Nor P 5 '53 A.	61⅜	61⅜	61⅜
6	Can Pac 6 '42......	72	71⅛	71⅛
8	Caro P & L 5 '56...	54	54	54
1	Cedar Rap M 5 '53.	87	87	87
5	CenArizL&P 5 '60..	81	81	81
3	Cen Ill P S 5 '56 E	63	63	63
3	Cen Ill P S 5 '68 G	61¼	61¼	61¼
3	Cen Ill PS 4½ '81H	55¼	55¼	55¼
9	CenIllPS 4½ '67 F.	56⅛	53	53
1	CenOhL&P 5 '50 A.	55	55	55
12	Cen P&L 5 '56.....	47½	47	47⅛
10	Cen P Svc 5½ '49..	2¾	2½	2¾
3	Cen St El 5½ '54..	29	28	28
18	Cen St L 5 '48.....	30	29¾	29¾
14	Cen St P&L 5½ '53	24	23	23½
8	Chi Dist E 4½ '70A	68¾	68½	68½
2	Chi Ry cod 5 '27...	49	49	49
4	Cities Ser 5 '66....	25½	24¾	25½
101	Cities Ser 5 '50....	26¼	25½	26⅛
17	Cit S Gas 5½ '42..	45½	44½	45
1	Cit S G Pipe 6 '43.	57	57	57
6	Cit SP&L 5½ '49..	26¼	25½	25½
62	Cit S Pw 5½ '52...	26⅝	25	25½
10	Cleve E Ill 5 '39....	103¾	103¼	103¼
10	Com Ed 5 '53 A....	98¾	98½	98½
10	Com Ed 5 '54 B....	98⅛	98	98
3	Com Ed 4½ '57 D..	87	87	87
19	Com Ed 4½ '60 E..	85¼	85	85
27	Com Ed 4 '81 F.....	80½	79½	80
15	Com Ed 5½ '62 G..	100½	100	100
5	Com Sub 5½ '48 A	62½	62¼	62½
12	Comm P&L 5 '57..	39	38	38¼
22	Conn Riv P 5 '52 A	94	93½	93½
2	Con GEL&P 4½ '35	101⅜	101	101
6	ConGEL&P Ba 4¾G	99	98	99
1	ConGEL&P Ba 5 '81	93½	93½	93½
6	Con Gas Ut 6 '43A	28	27⅝	28
2	Consum P 5 '36...	101	100⅞	100⅞
8	Consum P 4½ '58..	93	92½	92½
23	Cont G&E 5 '58 A.	41	39¾	40¼
26	Cont Oil 5¼ '37...	94	93½	94
5	Crane Co 5 '40.....	67	67	67
2	Crucible St 5 '40...	33	33	33
7	Cudahy P 5½ '37...	87½	87½	87½
3	Cudahy P 5 '46....	99½	99½	99½
	D			
1	Dallas P&L 5 '52 C	100	100	100
6	Dayton P&L 5 '41.	102	101⅛	101⅛
1	Del El P 5½ '59..	64	64	64
1	Denver G&E 5 '49.	99½	99½	99½
3	Derby G&E 5 '46..	66	66	66
2	Det C Gas 6 '47 A.	80	80	80
1	Duke Pow 4½ '67.	90½	90½	90½
	E			
12	East Ut Inv 5 '54A	13	12	13
16	Ed El Ill 5 '35....	100⅛	100	100
1	Ed El Ill 5 '34.....	100¼	100¼	100¼
1	El Paso El 5 '50 A.	65⅛	65⅛	65⅛
15	El P&L 5 2030....	25	24½	24⅞
4	Emp Dis E 5 '52...	38⅞	38¼	38¾
20	Emp O&R 5½ '42..	29½	28½	29½
	F			
2	Fairb Morse 5 '42..	47	47	47
6	Firestone C M 5 '48	68	68	68
5	Firestone T 5 '42..	72	71	71
11	Fisk Rub 5½ '31..	48	46	48
55	Fisk R 5½ '31 cod.	46¾	44½	45½
30	Fisk R 8 '41 cod....	56	54½	55½
21	Fla P&L 5 '54.....	52	51	52
4	Fla P 5½ '79 A....	45	44	45
	G			
5	Gary E&G 5 '34 A.	36¼	36	36
18	Gatineau P 5 '56...	61	60½	60½
1	Gen Mot Ac 5 '35..	100½	100½	100½
1	Gen Mot Ac 5 '36..	101⅞	101⅞	101⅞
4	Gen Pub Ut 6½ '56	12¼	12	12¼
1	Gen W W 5 '43 A..	43½	43½	43½
1	Gen W W 6 '44 B..	13⅛	13⅛	13⅛
12	Geo Pow 5 '67.....	70¼	68¾	69⅝
2	Gillette 5 '40	100	100	100
11	Glen Ald Coal 4 '65	47⅛	47⅛	47⅛
1	Gr Trunk 6½ '36..	94	94	94
24	Gulf Oil P 5 '47...	93½	93¼	93⅛
1	Gulf Oil P 5 '37...	95½	95½	95½
	H			
6	Hackensack W 5 '38	99⅝	98¼	98¼
1	Hackens W 5 '77A	95	95	95
2	Hall Pr 5½ '47 A..	53½	53	53½
1	Hood Rub 7 '36 ...	47½	47½	47½
1	Houst G G 6½ '43	24	24	24
6	Houst G G 6 '43 A	35½	34	35½
2	Hous L&P4½ '78D	80	80	80
5	Hous L&P4½ '81E	82	80	82
1	†Hudson B 6 '35..	80	80	80
1	†Hygrade F 6 '49A	42	42	42
	I			
1	Idaho Pow 5 '47...	92½	92½	92½
1	Ill Nor Ut 5 '57....	86	86	86
11	Ill P&L 5 '56 C....	50	45¼	50
12	Ill P&L 5½ '57 ...	39	38	38½
1	Ill P&L 6 '53 A ...	57	57	57
1	Ind E 5 '51 C	58	58	58
2	Ind Svc 5 '50	17½	17½	17½
11	Ind Svc 5 '63 A ...	18	18	18

Sales in Hundreds.		High	Low	Close
6	Indnap P&L 5 '57A	80⅝	80	80⅝
3	Int P S 6½ '55 C.	85	84½	85
1	Int Salt 5 '51	75¼	75	75
1	Int Sec A 5 '47	43½	43½	43½
8	Inters Pow 5 '57 ..	42	40¼	42
2	Inters P S 4½ '58.	49	47	47
	J			
1	Jacksonv Gas 5 '42	30¼	30¼	30¼
3	Jamaica W 5½ '55A	100	100	100
5	Jer C P&L4½ '61C	82	81½	81½
1	Jer C P&L 5 '47 B	89	89	89
	K			
1	Ky Util 5 '61 H...	57	57	57
3	Kop G&C 5½ '50..	77	77	77
8	Kop G&C 5 '47 ...	76½	76	76½
	L			
15	Lehigh PS 6 2026A	64	60	63¾
3	Lib McN & L 5 '42	50½	50	50½
1	Los A G&E 6 '42.	102	102	102
2	Los A G&E 5 '61.	94	94	94
10	Lou G&E K 6 '37A	100⅝	100⅝	100⅝
11	Lou P&L 5 '57.....	76	75	76
	M			
1	Manito P 5½ '51A	29	29	29
1	Mass Gas 5½ '46..	81	81	81
1	Mass Gas 5 '55 ...	76	76	76
1	Mass Util 5 '49 A..	81¼	81¼	81¼
1	McCord R 6 '43	8⅜	8⅜	8⅜
2	Memph P&L 5 '48	99	99	99
1	Metro Ed 5 '62 F..	84	84	84
5	Mich Lt 5 '46	100	100	100
1	Min Gen El 5 '34..	100⅞	100⅞	100⅞
1	Miss P&L Co 5 '57	56	56	56
1	Miss Pow 5 '55 ...	46½	46½	46½
2	Miss Riv P 5 '51.	100¼	100¼	100¼
7	Monon WP 5½ '53B	54	52½	52½
13	Mont L H&P 5 '51A	85¾	85½	85½
	N			
1	Narragansett 5 '57	97¾	97¾	97¾
15	Nat P&L 6 2026 A	57	53½	57
13	Nat P&L 5 '2030B	49	45	49
6	Nat P S 5 '78 ctf..	13⅝	13	13
2	Nat Tea 5 '35	87	87	87
2	Nebr Pw 4½ '81..	97	97	97
22	Nevada Cal E 5 '56	53½	52¾	53¼
1	N E G&E 5 '50	39½	39	39
1	N E G&E 5 '48	39⅛	38¼	38¼
13	N E G&E 5 '47	39	37	39
29	N E P 5½ '54	45	43¼	44½
20	N E P 5 '48	39	37⅛	38⅛
1	N E P 5 '51	100⅝	100⅝	100⅝
3	N Y P&L 4½ '67..	88	88	88
3	N Y St E&G 4½ '80	72¾	72¾	72¾
6	Niag P P 6 '50	105⅛	105	105
5	Niag P P 5 '59 A..	100	100	100
17	N A L&P 5½ '56 A	22	21¼	22
1	Nor C Ut 5½ '48A	25	25	25
3	Nor Ind PS 5 '66C	63	62	63
2	Nor I PS 4½ '70E	59⅜	59	59
26	Nor St P 4½ '61..	81⅝	81	81
	O			
25	Ohio Edis 5 '60 ...	76¼	75	75⅞
17	Ohio Pow 4½ '56 D	89½	88⅞	88⅞
1	Ohio PS 5 '54 D..	66	66	66
8	Okla G&E 6 '40 A..	81	81	81
4	Okla G&E 5 '50....	74½	74	74½
10	Oswego Falls 6 '41.	38	36½	36½
	P			
3	Pac G&E 4½ '57 E.	88¼	88	88
9	†PacG&E 4½ '60 F	88½	87¾	87¾
11	Pac G&E 5½ '52 C	101¾	100½	100½
2	Pac P&L 5 '55.....	51	51	51
13	Pac Wes Oil 6½ '43	58¼	57½	58¼
5	Palmer Louis 6 '38.	81	81	81
5	PenCen P&L 4½ '77	62½	60	60
5	PenDk&W 6 '49 cod	34⅞	34⅞	34⅞
4	PenOhP&L 5½ '54A	92½	91½	92½
1	Pen Wat & P 5 '40	105	105	105
3	Pen W&P 4½ '68 B	97	97	97
2	Peo Gas L&C 6 '57C	92½	92½	92½
1	Peo L&P 5 '79......	1	1	1
1	Phila El 5 '66......	105¼	105¼	105¼
10	Phila El P 5½ '72.	105	104	104½
8	Pied El 6½ '60 A...	69	68¼	69
2	Pitts Coal Co 6 '49.	84	84	84
2	Potomac El P 5 '36	103	102⅛	102⅛
2	Potomac Ed 5 '56 E	76⅛	76	76
20	PowCorCan 4½'59B	32	28	32
2	PowCorNY 6½ '42A	90	90	90
1	Procter & G 4½ '47	101	101	101
1	Pub Sv N Ill4½'78D	68½	68½	68⅛
2	Pub Sv N Ill 5 '56..	78	76¼	78
2	PubSvNIll 4½ '80E	67½	67½	67¼
2	PubSvNIll 4½ '81 F	67	67	67
18	PubSvNIll 6½ '37G	92	91	91⅛
5	PubSvNIll 6½ '52H	87	85⅞	87
2	Pub Sv NJ 6 ctf...	106	104⅛	104⅛
5	PubSvSubs 5½ '49A	52	50	52
7	PugetS P&L 5½ '49	49	48	49
1	PugetS P&L 5 '50C	45¼	45¼	45¼
1	PugS P&L 4½ '50 D	41	41	41
	S			
1	St L Gas & C 6 '47	7	7	7
4	SanJoanqL&P 5'57D	85	84½	85
5	Scripps 5½ '43	60	58½	58½
6	ShawW&P 4½ '67A	51	50	50¾
2	Shaw W&P 4½ '68B	50	50	50
9	ShawW&P 4½ '70D	51	49¾	50¼
4	Sher-Wyo 6 '47....	29½	28½	29½
18	SEP&L 6 2025 A....	53	50	53
1	So Car Pow 5 '57..	52	52	52
4	Sou Cal Ed 5 '51...	97¼	97	97
8	Sou Cal Ed 5 '54...	97¼	96½	96½
3	Sou Cal Gas 5 '37..	78	78	78
3	Sou Cal Gas 4½ '61	85	85	85
3	So Ind G&E 5½ '57	100	99¾	99¾
2	Sou Nat G 6 '44....	42	42	42
1	So Nat G 6 '44 sta.	42½	42½	42½
4	S W G&E 5 '57 A..	64	62	62
1	S W Nat G 6 '45..	30	30	30
7	S W P&L 6 2022 A	34	33	33¼
8	Stand G&E 6 '35..	38½	37	38
5	Stand G&E 6'35 cvt	39	38	39
1	Stand G&E 6 '51...	33	32	32¾
5	Stand G&E 6 '66...	33	32	32½
19	Stand P&L 6 '57...	33	32	32½
4	Stand Tel 5½ '43..	15½	15½	15½
4	Sun Oil 5½ '39.....	101	101	101
4	Superpow Ill 4½ '68	64½	62	64½
1	Swift & Co 5 '40...	88	88	88
5	Swift & Co 5 '44...	97½	96½	97½
	T			
23	Tex El S 5 '60....	68½	68	68⅛
5	Tex P&L 5 '56.....	73	72	72
1	Tex P&L 5 '37.....	95	95	95
2	†Thermoid 6 '34....	30	29	30
10	Toledo Ed 5 '62...	87¼	86½	86½
1	Twin CRT 5½ '52A	24	24	24
	U			
2	Union El 4½ '57....	90	90	90
6	Union Gulf Cor 5'50	98½	97¼	98½
1	United El NJ 4 '49.	97¾	97¾	97¾
4	United L&P 5½ '59	56½	55¾	56½
29	United L&P 5½ '52	33¾	32	33¾
1	United L&R 6 '73 A	25½	25½	25½
41	U S Rub 6 '33.....	71½	70	70
6	U S Rub 6½ '34...	52¾	51	52¾
	V			
2	Va P S 5½ '46 A..	66	66	66
	W			
5	Wash Gas Lt 5 '58.	78	78	78
1	West N D 6 '44	22½	22½	22½
12	West Pa 5 2030...	47	46	47
8	West T Ut 5 '57 A	39⅝	37¾	37¼
1	W UG&E 5½ '55A	75¾	75¾	75¾
	FOREIGN BONDS.			
3	Baden C M 7 '51...	40	39¾	40
11	Buen Air P 7½ '47	27	26¼	26½
1	Buen Air P 7 '52...	24⅞	24⅞	24⅞
3	Cent B G 6 '51 B	52¼	52¼	52¼
14	Com Pr B 5½ '37.	54	53	53½
4	Cubu T 7½ '41 A..	60⅛	60	60⅛
12	Danish Con 5½ '55	67	65¼	67
2	Ercole ME 6½ '53A	66	66	66
1	Europ El 6½ '65...	61½	61½	61½
1	Europ Mg 7 '67 C	26⅝	26⅝	26⅝
3	Fin Ind B 7 '44 ...	61	61	61
1	Fin R M B 6 '61...	46¾	46¾	46¾

Sales in Hundreds.		High	Low	Close
28	Ger C M 7 '47	39¾	38¾	39
22	Ger C M 6 '47	40⅜	40	40
10	Gesfuerel 6 '53....	45	44½	44½
3	Hambrg El 5½ '38.	62	58½	58½
7	Hanover St 6½ '49	35⅝	32¼	35⅜
9	Hanover City 7 '39.	59	58¼	58½
1	Isarco Hyd El 7 '52.	74⅝	74⅝	74⅝
6	It Sup Pow 6 '63 A.	40⅝	40½	40½
3	Medellin Col 7 '51..	12	12	12
1	Mendoza Pr 7½ '51	18	18	18
2	Nippon E P 6½ '53	45	44	44
1	Parana Braz 7 '58..	6½	6½	6½
6	Rio de Jan 6½ '59..	9¼	9¼	9¼
2	Ruhr Gas 6½ '53 A	47	47	47
1	Saar Basin C 7 '35	100½	100½	100½
1	Saarbrueck 7 '35..	103⅛	103⅛	103⅛
1	Santa Fe Arg 7 '45.	15	15	15
1	Santiago Chile 7 '49	4½	4½	4½
18	Saxon P W 6 '37...	57	55⅜	57
15	Stinnes 7 '36.......	41	39	39
7	Stinnes 7 '46.......	33⅛	33	33
4	Terni Elec 6½ '53..	74¼	74	74
3	Un Ind 6 '45.......	47½	46	46
2	VammaWP 5½ '57A	72¾	72¾	72¾

†Officially listed.

XD—Ex dividend. EX—First sale since ex dividend date or dates. XR—Ex rights. (a) Plus extra or extras. (b) Including extra or extras. (d) Payable in scrip. (e) Paid last year. (f) Payable in stock. (g) Paid so far this year. (h) Cash or stock. (m) Also extra cash or stock dividend paid since January 1. (uf) Under rule. (ww) With warrants. (xw) Without warrants.

Other stocks and bonds are traded on the curb exchange as "unlisted." They include those of corporations from which the exchange has deemed it unnecessary to require financial statements such as must be filed periodically if listed. The exchange states it investigates at regular intervals the financial status of "unlisted" securities.

DRIED FRUIT PRICES.

New York, April 3 (A.P.).—Evaporated apples steady; choice, 6¼@6½; fancy, 7@7½. Prunes steady; California, 3¼@9; Oregon, 4¾@6¾. Apricots, steady; choice, 7½; extra choice, 8; fancy, 8½. Peaches steady; standard, 5; choice, 5¼; extra choice, 5½. Raisins steady; loose muscatels, 2¾@4½; choice to fancy seeded, 3¼@3½; seedless, 3⅞.

COTTON PRICES CUT IN QUIETER TRADING

July Sells at 6.47, With General Market Down 1 to 4 Points.

New York, April 3 (A.P.).—Trading in cotton was quiet today with prices holding fairly steady within a range of 5 or 6 points.

Slight early declines in response to relatively easy Liverpool cables were recovered, but after selling from 6.46 to 6.50 for July prices reacted under realizing or liquidation with July closing at 6.47. The general market closed barely steady at net declines of 1 to 4 points.

The opening was 1 to 4 points lower.

Little Southern Selling.

Little, if any Southern selling, developed and after the close of Liverpool, offerings declined. This left the market more responsive to buying orders and there were midday recoveries with May selling back to Saturday's closing of 6.34 while October advanced to 6.73 or 3 points net higher. The bulge brought out a little more selling in the late trading and closing quotations were 3 or 4 points off from the best.

The New York Cotton Exchange service placed world consumption of cotton of all growths for February at approximately 2,002,000 bales against 1,933,000 last year.

Liverpool cables reported a quiet featureless market there with the Manchester cloth market slow. Exports today 36,558 making 6,205,878 so far this season. Port receipts, 8,939. United States port stocks, 4,361,327.

Futures Price Range.

	Open	High	Low	Last
May	6.33	6.34	6.29	6.30-32
July	6.48	6.50	6.46	6.47-48
Oct.	6.68	6.73	6.68	6.69-70
Dec.	6.82	6.85	6.79	6.82-83
Jan.	6.87	6.91	6.87	6.87
March	6.99	7.05	6.99	7.02

Cottonseed Oil.

Bleachable cottonseed oil was irregular today. Sales were 19 contracts, including 6 exchanges from May to October at 35 points. Bleachable spot closed 3.80; May, 3.95; July, 4.13; September, 4.27; October, 4.30.

CLARIFYING OF BANK STATUS AIDS TRADE

Some Industries Recover After Early March Cut in Activity.

New York, April 3 (A.P.).—Effective dealing with the banking emergency brought a complete reversal of conditions in the banking situation generally, says one monthly review of the Federal Reserve Bank of New York.

The review reported a slackening of general business activity in the first half of March, but said the "output of cotton goods appears to have been maintained near the February level. Toward the end of March, a gradual recovery of activity was reported in the automobile and steel industries."

The survey depicts graphically the severe strain placed upon the banking structure in the days leading up to the banking holiday, particularly as it affected the New York money market, the Nation's chief reservoir of liquid funds.

Money in Circulation.

Money in circulation for the country at large jumped $240,000,000 on March 2 and on the last day of general banking activity shot up $455,000,000. Between February 8 and March 3 withdrawals of currency from the Reserve Banks by member banks reached the huge total of $1,700,000,000, or an amount equal to roughly a third of the total amount of currency in circulation in the boom year of 1929.

Out-of-town banks, says the review, withdrew nearly $800,000,000 from their balances with New York banks in order to meet the demands on them, and banks throughout the country found it necessary to draw more and more heavily upon the Federal Reserve Banks for additional credit.

The reserve position of the Federal Reserve Banks was affected not only by the loss of reserves, the report shows, but also by a large increase in reserve requirements against Federal Reserve notes outstanding. As a result the excess gold reserves of the Federal Reserve Banks declined to a little over $400,000,000 as compared with a high point of nearly $1,500,000,000 in January.

Reserve Bank Burden.

The report says the burden fell most heavily upon the New York Reserve Bank, which was called upon to meet not alone the demands from its own district but large demands from other districts as well. To maintain its reserve position, this bank found it necessary to rediscount a substantial amount of its paper with other reserve banks and sell them in addition some of its Government securities.

With the reopening of banks on March 13, 14, and 15, however, there was a rapid return flow of currency, particularly of gold and gold currency, reflecting in part the Government's request for list of hoarders.

This return, by March 29, the report says "aggregated over $600,000,000. This return flow of gold, together with a reduction in the amount of gold reserve required against Federal Reserve notes outstanding (due to return of notes) caused a rapid rise in the excess gold reserves of the Federal Reserve System to $1,172,000,000 on March 29.

"The total return flow of currency of all kinds in the three weeks ended March 29 was $1,185,000,000."

FLOUR MARKET.

Philadelphia, April 3 (A.P.).—FLOUR—Soft winter, straight, Western, 3.50@3.75; nearby, 3.35@3.50; hard winter, 95 per cent, 3.75@4.00; short patent, 4.00@4.15; spring, first, clear, 3.80@4.05; standard patents, 4.05@4.25; short patent, 4.25@4.40; family brands, 5.45@6.15.

RYE—White, patent, 3.40@3.70.

New York, April 3 (A.P.).—FLOUR—Steady; spring patents, 3.75@4.00; soft winter straights, 3.35@3.50; hard winter straights, 3.65@3.85.

RYE—Quiet; fancy patents, 3.60@3.85.

Minneapolis, April 3 (A.P.).—FLOUR—Unchanged. Carload lots, family patents, 4.50@4.60 a barrel in 98-pound cotton sacks. Shipments, 36,965.

BRAN—10.75@11.25.

LIVE STOCK AND PRODUCE

CHICAGO.

(Associated Press.)

HOGS—Receipts, 31,000, including 16,000 direct; closed active, steady to 5 lower than Friday; bulk 170 to 360 pounds, 3.75@4.00; late top, 3.05 sparingly; pigs, 3.25@3.65; packing sows, 3.40@3.60; shippers, 3,000; estimated holdover 2,000; light lights, good and choice, 140 to 160 pounds, 3.65@4.00; lightweight 160 to 200 pounds, 3.85@4.00; medium weight 200 to 250 pounds, 3.80@4.05; heavy weight 250 to 350 pounds, 3.75@3.95; packing sows, medium and good 275 to 550 pounds, 3.25@3.65; pigs, good and choice 100 to 130 pounds, 3.25@3.65.

CATTLE—Receipts, 11,000; calves, 1,000; steer and yearling trade unevenly steady to 25 lower, mostly 10 to 15 off, but all killing cattle under pressure at close; shippers very moderate buyers; only common light weight steers and heifers held up; others weakening as day advanced; largely 4.25@5.50; market, top, 6.50 on long yearlings; best weighty steers, 5.25; big weights, 5.00; best light heifers, 5.75; slaughter cattle and vealers, steers, good and choice, 550 to 900 pounds, 5.25@7.00; 900 to 1,100 pounds, 5.25@7.00; 1,100 to 1,500 pounds, 4.75@6.75; 1,300 to 1,500 pounds, 4.25@6.00; common and medium, 550 to 1,300 pounds, 3.75@5.25; heifers, good and choice, 550 to 750 pounds, 4.75@6.00; common and medium, 3.50@4.75; cows, good, 3.25@3.75; common and medium, 2.50@3.25; low cutter and cutter, 1.75@2.50; bulls (yearlings excluded), good (beef), 2.75@3.25; cutter, common and medium, 2.60@3.25; vealers, good and choice, 4.00@6.00; medium, 3.50@4.00; cull and common, 3.00@3.50; stocker and feeder cattle, steers, good and choice 500 to 1,050 pounds, 3.50@6.00; common and medium, 2.75@4.50.

SHEEP AND LAMBS—Receipts, 16,000; fairly active, steady to weak; choice old crop lambs 10 to 15 lower in instances; bulk desirable wooled lambs, 5.00@5.40 to packers; 96-pound weights selling at 5.25; top, 5.60; Colorado springers, 7.60; slaughter sheep and lambs; Lambs, 90 pounds, down, good and choice, 5.15@5.60; common and medium, 4.00@5.25; 90 to 98 pounds, good and choice, 5.00@5.50; 98 to 110 pounds, good and choice, 4.75@5.15; ewes, 90 to 150 pounds, good and choice, 2.00@3.00; all weights, common and medium, 1.25@2.50.

BALTIMORE.

APPLES—Bushel baskets, Maryland, Pennsylvania, Virginia, and West Virginia, U. S. 1s, 2½-inch minimum, Staymans, .90@1.10; Yorks, .85@1.00; Black Twigs, .75@.90; Ben Davis and Starks, .65@.75; Romes, .75@.85; Delicious, 1.15@1.35; U. S. 1s, 3-inch minimum, Staymans, 1.00@1.25; Black Twigs, 1.00@1.15; Yorks, .90@1.00; Romes, .90@1.10; unclassified, 2½-inch minimum, Staymans, Yorks, .85@.95; Black Twigs, Romes, .60@.75; Delicious, .85@1.00; unclassified, 2¼-inch minimum, various varieties, .40@.65; boxes, Washington, extra fancy, Delicious, medium to large size, 1.65@1.70; Staymans, 1.35@1.40; fancy, Staymans, medium to large size, 1.25@1.35.

POTATOES—Old, Maryland and Pennsylvania, 100-pound sacks, round whites, U. S. 1s, .85@.90; ungraded, .75@.80; New York, 100-pound sacks, round whites, U. S. 1s, .90@.95; Maine, 100-pound sacks, Mountains, U. S. 1s, 1.00@1.05; new, Florida, bushel crates, Bliss Triumphs, U. S. 1s, 1.10@1.25; barrels, Spaulding Rose, U. S. No. 1s, 4.00@4.25; U. S. No. 2s, 2.50@2.75.

SWEET POTATOES—Eastern Shore, Maryland, bushel hampers, Jersey type, U. S. 1s, .75@.90; ungraded, .50@.65; white yams and Nancy Halls, U. S. 1s, .50@.65; Eastern Shore Virginia, barrels, white yams, U. S. 1s, 1.50@1.75; North Carolina, bushel baskets and hampers, Puerto Ricans, U. S. 1s, .50@.65; nearby, bushel hampers, New Jersey type, U. S. 1s, .75@.90.

CHICKENS—Old, heavy, 12, few higher; medium, 12@13; Leghorns and others light stock, 10@12; roosters, 8@9; chickens, young, colored, 18@20; broilers, colored, 1¾ to 2½ pounds, 22@24; White Leghorns, 20@21; capons, 7 pounds and over, 20@22; smaller, 16@18.

DUCKS—Young, white Pekins, 4 pounds and over, 13@14; Muscovies, 4 pounds and over, 14@15.

EGGS—12.

CATTLE — Receipts, 200, market stronger; steers, good to choice, 5.00@5.25; medium to good, 4.75@5.00; fair to medium, 4.25@4.75; plain to fair, 3.75@4.25; common to plain, 3.00@3.75; bulls, medium to good, 3.00@3.25; plain to medium, 2.50@3.00; plain to fair, 2.25@2.50; common to plain, 2.00@2.25; cows, medium to good, 2.25@3.00; fair to medium, 2.25@2.75; plain to fair, 1.75@2.25; common to plain, 1.25@1.75; heifers, good to choice, 4.25@4.50; medium to good, 4.00@4.25; fair to medium, 2.50@4.00; plain to fair, 3.00@3.50; common to plain, 2.50@3.00; fresh cows and springers, 30.00@60.00.

SHEEP AND LAMBS—Receipts, 1,100, steady; sheep, .50@2.50; lambs, good to choice, 5.25@5.75; common to medium, 3.50@5.75.

HOGS—Receipts, 2,500, steady; lights, 4.20@4.50; medium to good, 4.20@4.65; heavies, 3.70@4.55; roughs, 2.30@2.75; light pigs, 3.10@3.60; pigs, 3.80@4.40; Western hogs, 10 @ 20 higher.

CALVES—Receipts, 450, steady; good to choice, 5.50@6.00; common to medium, 3.50@5.00.

PHILADELPHIA.

CHEESE—Whole-milk, longhorns, round lots, 11½@11¾; singles daisies, fresh, 11½@11¾.

LIVE POULTRY—Fowls, Plymouth Rocks, fancy, 15@16; mixed colors, fancy, 14@15; white Leghorns, fancy, 10@13; broiling chickens, fancy, Plymouth Rocks, 20@23; white Leghorn broilers, 12@18; chickens, young, smooth-legged, 18@20; staggy young roosters, 13@14; old roosters, 10@11. Turkeys, fancy, young hens, 16@17; toms, 12. Ducks, white Pekin, young, large, 14; mixed colors, old, 10@12; muscovy, 12. Geese, fancy, fat, 12; ordinary, 10.

DRESSED POULTRY—Fowls, fresh killed, in boxes, 15@17; old roosters, dry picked, Western, 10@12; capons, Western, 19@24; slips, 16@18. Turkeys, hens, 18@19; toms, 17@18. Ducks, Long Island, frozen, 13@14.

BUTTER—Top grades, 19¾@22¾; 92 score, 18¾; 91 score, 18¼; 90 score, 18.

CLOSE, EGGS—Receipts, 4,947; steady, with nearby receipts moderate but ample; fancy white clearing well with ½-cent premium on job lots; duck eggs slow at 23@26. Special pack—Nearby hennery, 17@19; white extras, 15@16; brown extras, 14½@15½. Nearby mixed colors—Average extras, 14@14½; graded firsts, 13¼@13½; current receipts, 12½@13. Midwest mixed colors—Average extras, 14¼@15; graded firsts, 13½@14; current receipts, 13@13¼.

NEW YORK.

SUGAR—Raw was unchanged early today and no sales were reported. Local refiners showed interest at 2.95 for nearby sugars, but aside from a parcel of Puerto Rican which was available at 2.98, most holders were asking from 3.00 to 3.05.

Futures showed early losses of 2 to 3 points under a continuation of last week's liquidating movement and scattered selling by trade and commission houses. Failure of local refiners to show more aggressiveness in the spot market and easier cables from London were held and a steadier tone developed. Cuban interests were also on the buying side and after selling off to 1.08 July contracts rallied to 1.09, while December sold up from 1.14 to 1.16. The general market at midday was about a point net lower. All refiners listed fine granulated unchanged at 4.20.

COFFEE—Spot quiet; Rio No. 7, 7¾; Santos No. 4, 8¾@9. Rio futures closed dull; No sales. May, *5.34; July, *5.16; September, *4.99; December, *4.92. Santos futures steady; sales, 5,000 bags. May, *7.71; July, 7.40; September, 7.16; December, *7.07; March, *7.01.

*Nominal.

RICHMOND.

HOGS—Receipts moderate and market about steady; early top at 4.10.

CATTLE—Receipts moderate and market steady; veal calves, 3.00@6.00; cows, 1.25@3.25; bulls, 2.50@3.25; heifers, 2.75@4.50; steers, 3.00@5.25.

SHEEP—Receipts moderate and market steady; ewes, 1.00@2.50; lambs, 3.00@6.50; spring lambs, 8.50 down.

PRESIDENT

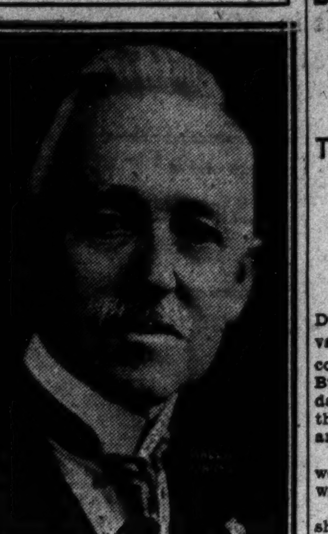

MAURICE OTTERBACK, president, Anacostia Bank, whose birthday anniversary occurred yesterday.

STATISTICS REVEAL BUSINESS REBOUND

Railroad Traffic Is Increased 26,138 Cars; Power Output Higher.

New York, April 3 (A.P.).—Business statistics of the past week began impressively to reflect the rebound from the low levels reached coincident to the banking crisis early in March.

While many lines were still under the best levels of February, business has entered April with the approach of Easter and the spring shopping season giving a real boost to wholesale and retail trade, and with statistics for such important barometers as electric power production and freight-car loadings showing substantial improvement over the levels of the first half of March.

The railroad traffic report of last week—which covers the movement for the week ended March 25—showed car loadings amounting to 475,850, an increase of 26,138 over the previous week. While the total represented a decrease of 15 per cent below the corresponding week of 1932, it is significant that in the preceding week the reduction from last year stood at 23 per cent.

Gain of 12,591 Cars.

Miscellaneous freight, considered a measure of goods going into consumers' hands, showed a gain of 12,591 cars during the seven-day period.

A like trend was indicated by electric power output. Although such production last week was 6.9 per cent below the corresponding week of 1932, the previous week's figures revealed a drop of 10.6 per cent.

Steel ingot production in the past week was lifted 1½ points, to 15½ per cent, according to the magazine, Steel. The normally active railroad and public construction work, however, has not materialized, due in part to watchful-waiting attitude pending determination of the administration's program for the carriers.

Survey of Facts.

With the emotional froth blown away from Congress' 3.2 per cent beer, the business community is making a dispassionate survey of the facts. The F. W. Dodge Corporation estimates a $65,000,000 outlay for the next four months to modernize old brewing plants and construct new ones. Many manufacturers have already felt the spur of increased expenditures, notably makers of containers, retail fixtures and trucks. The railroads naturally expect an improvement in traffic. Printers' Ink estimates that beer advertising will total $13,000,000 for the first year.

Aided by more favorable weather conditions, the curve of retail trade during the past week rose more sharply than usual just before the Easter season. A movement toward the conversion of hoarded or other cash into merchandise also contributed to this development.

Crude Oil Averages.

Oil City, Pa., April 3 (A.P.).—Credit balance, $1.42; runs, 61,172; average runs, 30,586; shipments, 71,687; average shipments, 23,896.

DISTRICT BUILDING $302,940 IN MARCH

Total Drops Under Period in 1932; Investment Board Is Reelected.

By THOMAS M. CAHILL.

New private construction in the District of Columbia in March had a valuation of $302,940, statistics just completed by the office of District Building Inspector Oehmann yesterday, reveal. The total is $212,155 less than that of the preceding month and $955,390 under March, 1932.

The March total represents $238,000 worth of new construction and $64,940 worth of repair work.

The summary compiled by the office shows the distribution of improvements among the respective sections of the District and the values of the same as follows: New buildings—Northeast, $38,000; southeast, $20,500; northwest, $179,200; southwest, $300. Repairs—Northeast, $11,860; southeast, $9,710; northwest, $40,420; southwest, $2,950.

Permits for Buildings.

Permits to erect 38 brick and 4 stone structures were issued during the month in which period 6 buildings were razed. Permits were given for the erection of 25 one-family dwellings of detached type with a total value of $196,900 and three flats providing accommodations for eight families and having a total value of $15,200.

Reelection of all officers and directors of Corcoran Fire Insurance Co. of the District of Columbia was announced yesterday following the annual meeting of stockholders. They are: Frank McClelland, president; Robert D. Weaver, vice president; Franz H. Ridgway, secretary; J. Clarence Welch, assistant secretary; Albert T. Coumbe, Watson F. Clark, B. Lowndes Jackson, Charles E. Marsh, William L. Miller, Walter S. Pratt, jr., Franz H. Ridgway, Robert D. Weaver, Frank McClelland, directors.

Otterback Has Birthday.

Officers and personnel of the Anacostia Bank congratulated President Maurice Otterback of that institution yesterday on the occasion of his birthday anniversary. Mr. Otterback has been president of the bank since 1916, during which time it has progressed steadily and has established itself in its own building and the community.

At the annual meeting of the stockholders of the Investment Corporation of North America, held at 4 o'clock this afternoon (April 3, 1933), the following directors were reelected: Rowland C. Ringgold, Sharp & Dohme, Baltimore, Md.; Rolfe E. Bolling, president, Liberty National Bank, Washington, D. C.; William M. Jardine, U. S. Minister of Egypt, Cairo, Egypt; W. Jett Lauck, economist, Washington, D. C.; C. V. Maudlin, managing director, Bureau of Applied Economics, Washington, D. C.

The corporation reported a satisfactory year, in spite of the disturbing business conditions.

TRADE TRENDS.

(Associated Press.)

Tin—The world's visible supply increased 368 tons during March to 43,528 tons. Straits tin shipments for the month were 5,255 tons.

Carpet Wools—Extreme quiet in the leading market reflects talk that many mills may shut down pending improvement in the demand for floor covering.

Rayon—One of the largest producers of viscose yarns has announced reductions of 10 cents a pound, except 200-denier and 300-denier, which have been reduced 3 and 5 cents respectively.

Pig Iron—Some dealers in the eastern Pennsylvania district report last week's sales the best in several months. Due to low stocks most users would be obliged to buy on a considerably larger scale with any upturn in business, according to market authorities.

Paper—It is reported in the trade that demand for pulp has been steady in the past week with ground wood prices showing firming tendencies. The coarse paper market also shows improvement, according to dealers. Kraft wrapping paper prices are firmer.

GOODS MARKET.

New York, Apr. 3 (A.P.).—Cotton goods were steady today with a better scattered demand for finished and unfinished goods. The rayon reduction announced by one concern on Saturday is being generally followed by the trade. The demand for dress fabrics for quick shipment was better. Burlaps were steady.

RUSH PRINTING
EXPERT SERVICE
HIGH GRADE—NOT HIGH PRICED
BYRON S. ADAMS
"I Never Disappoint"

ALEX. BROWN & SONS
BALTIMORE
Announce the removal of their Washington Office to 734 FIFTEENTH STREET N.W. directly opposite their former location
The telephone number NAtional 1053 remains unchanged

FIRST MORTGAGE NOTES
SAFE . . . profitable . . . convenient . . . Secured on residences and income-producing properties in the District of Columbia and adjacent Maryland suburbs.
6%
H. L. Rust Company
1001 Fifteenth Street National 8100

Let Child Make Choice in Most Matters, Advises Mrs. Agnes Lyne.

FEATURES FOR WOMEN

Roman Striped Dress Found in Washington Shop by Meanderer

The Meanderer

Finds a Roman Striped Frock—Low Cost Cape Suit—New Hats and Dozens of Tricky Accessories.

Telephone questions on The Meanderer's column to The Washington Post, National 4205, Extension 19; or address The Meanderer, The Washington Post, inclosing self-addressed, stamped envelope for reply.

Roman stripes, with their gypsy-like gayety, have edged into popularity in ribbons and scarfs, and now there appears in an F street shop a whole gown of this material. The stripes in this particular gown are on a light background, so that one may wear the gown under beige, gray or blue coats with harmonious effect. The silk is of a rough crepe, and, incredibly enough, is a Mallinson silk. The Meanderer says incredibly because the gown's price tag reads only $10.50.

A well-cut, well-fitting cape suit in three pieces in the F street shop showing the Roman striped dress is of wool rough crepe. The cape and skirt of the costume are of gray and the tailored jacket is of the lighter than navy blue, with buttons of blue and gray. This suit, for misses or small women, is the only one of its kind in the shop, and sells for $10.50.

"Flops" are just new hats—not mistakes or failures, as might be inferred. The brims of the hats are medium large, the Milan straw of which they are made is of soft quality, so that the irregular droop of the hats earns them the name of "flops"—and they sell for only $4.98—in several nice colors, and black and white.

Flower-trimmed turbans, making use of velvet flowers in various colors will furnish an extra dressy hat to change the effect of a daytime or dinner dress. The turbans sell for $2.98. In the smart millinery salon of one of the smaller F street shops the Meanderer found the flowery turbans selling so reasonably, as well as several types of the Turkish fez which New York milliners insist upon giving high rank for spring. A military fez, known as the "rebel" has a corded trimming which gives it a soldierly air.

Plain, pull-on gloves of washable fabric, with wide gauntlet cuffs, whose only trimming is the small, picoted scalloped finish, come from one of the best glove houses this spring and arrive in an F street small shop for just 59 cents. Several pairs of such gloves can be no mistake. The shopper may choose from eggshell, gray, white or black. Other gloves with different cut and trimming are similarly priced.

The small, two-way stretch garment known as a "sleek" for wear under the close-fitting gowns is shown for $1.95 in the shop featuring the gloves just mentioned.

Copies of an expensive cigarette case which will hold a pack of cigarettes have been placed on sale in an F street department store for $1. The cases are enameled, in a choice of several colors, are envelope shape, thin and flat, to avoid adding any bulk to the purse. The "Twentieth Century Cigarette Case" is the name of this new container. In beige and brown the case is effective, and the red and black case, or all black, or green cases have many admirers.

New beaded neckwear in white and colors, with matching bracelets, has an effect of heavy lace. The beaded neckwear is more than an inch wide, lies flat on the neck, close-fitting and trim. Yellow, green, blue, black and white, red and other color ideas are used in the new bead wear. The bracelets are in band shape, many of which button in fitted fashion. A new slave link bracelet on which two initials may be engraved free of charge, is only $1 in the same department store's novelty jewelry section, where the Meanderer found the beadwear and the new cigarette cases.

Large dashing dots decorate some wide new ribbon that is popular for making bow-tie or Ascot scarfs. Dots on such ribbon may be black, or navy, brown or green.

WHAT'S GOOD TO EAT

LIVER SUPPORTED BY BACON GAINS STEADILY IN FAVOR

By ANN BARRETT

NO surprise to me that the aroma of liver and bacon and onions floats out of the White House kitchen these days! More and more people are preferring liver more and more often. Right up to the record held by Eddie Cantor, who says, "I can eat liver any time, in any form."

Any form? What are the other ways of cooking liver besides just frying it? Well, there's beef liver made into delicious little fritters. There's braised beef liver cooked in a certain German way that's very good. There's calf liver with orange sauce—a dish I tasted for the first time last week in a New York restaurant and liked so well I had a second helping.

All these dishes call for the support of bacon and onion. And to make all of them successfully, you must remember to let the liver stand in boiling water 5 minutes. Then (if it's beef liver) cook it slowly, so as not to dry it out. Calf's liver may be cooked faster (even broiled if it's brushed first with melted fat) but never beef liver.

Liver Fritters.

Aside from this, here's how to proceed with liver fritters. First fry 4 thin strips of bacon, and chop it fine. Then put 1 pound of good, fresh beef liver through the meat chopper. Mix this with the bacon. Then add 1 tablespoon minced onion, a tablespoon minced green pepper, 1 egg, 1 teaspoon flour, ½ teaspoon salt. Mix all ingredients thoroughly, then form into small, flat cakes and fry in the bacon fat. With riced or mashed potato, creamed onions and a good tart relish, this makes a meal worth eating.

Braised Beef Liver.

Braised beef liver (1¾ pounds) has an extra-good flavor when soaked first in milk to cover. Skin the liver first, trim out any sinews there may be, and let it stand in the milk 1½ hours. Then brown 1-3 cup butter in a heavy skillet. Put in the liver (don't use the milk), sprinkle it with 1 teaspoon salt, ¼ teaspoon poultry seasoning, 2 tablespoons chopped parsley, ¼ cup chopped onion. Cover the skillet, and simmer the liver 1½ to 2 hours. Then remove liver and bacon. Add ¾ cup stock or bouillon to juice left in skillet, and stir in 3 tablespoons flour mixed smooth with ¾ cup sour cream. Simmer till thick, strain, and pour over liver. Mashed potato, buttered carrots and fruit pie chum up fine with this good dish.

MRS. ANN BARRETT,
The Washington Post Food Service,
500 Fifth Avenue, New York.

Three-cent stamped, addessed envelope inclosed. Please send me your new recipe bulletin, "Glorified Rice Dishes and Chinese Dinners."

Name ....

Street ....

City ....

State ....

Calf's Liver With Oranges.

For this de luxe dish you'll need calf's liver cut about ½ inch thick. Dip this in boiling water, drain, and fry it (about 3 minutes on each side) in hot bacon fat. In another pan melt 2 tablespoons butter and fry ¼ cup chopped onions to delicate brown. Then add 1 cup fresh orange (cut in cubes). Season this with ½ teaspoon salt and ⅛ teaspoon pepper. Cook 2 minutes, and pour over liver. With fluffy boiled rice or French fried potatoes and buttered spinach, this dish is a sure-winner.

Send for More Recipes.

Speaking of rice, you'll have dozens of winning dishes once you learn the many ways to cook this good old stand-by, and what to serve with it. Our new bulletin of rice recipes tells not only how to have rice in delicious deserts but how to have it also in such famous main dishes as Spanish rice, Turkish Pilaf, chop suey. It also gives menus and recipes for a full Chinese dinner. Just send 3-cent stamped, addressed envelope with coupon below.

(Copyright, 1933.)

How to Keep Well

By DR. W. A. EVANS

WORRY AND STOMACH ULCER.

WORRY, anxiety, and other emotions of that group are the principal underlying cause of ulcer of the stomach. The same holds true for those located in the small intestines.

In treatment by means of diet and medicine the ulcers will not heal if the bad emotional habits are continued. Operation is useless unless the worry habit is broken. The ulcers come right back.

Dr. F. Alexander, in his "Medical Value of Psychoanalysis," advocates the above opinions, giving very ably the Freudian explanation of the relationship between the mind and the emotions on the one hand and ulcers of the stomach and duodenum on the other. He cites a case, going into considerable detail, and establishing such a connection. He also quotes Dr. Harvey Cushing, of Harvard, as reporting perforation of the stomach following operation on the brain. Dr. Cushing thought the irritation of a certain zone in the brain had caused perforating ulcer of the stomach. Acting on the suggestion, Dr. R. N. Light had a drug injected into the veins of experimental animals and caused stomach ulcer. The drug acted on the nervous system and this brought about the ulcers.

The same general attitude is taken by Dr. B. Russ. He thinks gastric ulcers result from emotional strain, overwork and causes of that kind. The part played by tobacco, alcohol and diet is secondary.

There are many symptoms of indigestion of different kinds, but back of the indigestion lies the emotional disturbance. The indigestion may be, and often is, a contributing cause to the ulcer. We must not forget that indigestion is an effect and that anxiety may be its cause.

Dr. Russ makes another contribution, and that along a related line. People of a certain type rarely have ulcers of the stomach or intestines. The characteristics of the type are broad people with large, pendulous, relaxed abdomens. Such people are prone to be constipated and to have attacks of headache and acidosis. They are subject to lassitude. While they are occasionally melancholic, they are not noisy, nervous nor excitable. As a rule, dirt farmers and people who live in the country are not ulcer subject. On the other hand, the narrow and lean in build, the worriers, the excitable, the emotional are very prone to it.

Scarcely is one ulcer removed or cured without operation when another develops.

(Copyright, 1933.)

Guiding Your Child

By MRS. AGNES LYNE

GIVING HIM CHOICES.

CHILDREN, like adults, prefer to do things of their own will rather than because they have to.

In every child's life, unless his mother is unusually skillful, there are too many daily situations in which it is quite plain that he has to do exactly as he is told. Frequently, the child shows that he resents this by becoming stubborn and indulging in fits of temper.

Often it is possible to avoid the direct command by giving the child a choice of two actions, either of which will achieve the desired end. Thus when it is time to wash before dinner the child's objections are overcome by asking him which hand he wants to wash first; or, at bed time, whether he wants to wear his pink or his blue pajamas.

In putting away his toys he may decide whether he wants first to put away his blocks or his animals.

Since it is the feeling of being coerced rather than the tasks themselves, to which the child usually objects, such devices are surprisingly successful.

With children a little older it is a good idea to allow them choice as to the time when homework will be done or certain home tasks attended to, the understanding being that, as long as they accomplish these things within a certain time, they are free to arrange the exact hour to suit their own convenience.

Children may be allowed to choose whether or not they will do certain things at all provided these are not essential to health and proper routine.

When the child learns that, having failed to do one thing because he preferred to do another, he must accept the consequences, good or bad, he has learned one of the most valuable of all lessons, and one which may leave its permanent benefits.

What Today Means to You

By MARY BLAKE

IF APRIL 4 is your birthday, the best hours for you on this date are from 9:50 a. m. to 11:10 a. m., from 4 p. m. to 5:15 p. m. and from 8:30 p. m. to 9:30 p. m. The danger periods are from 12 noon to 1:10 p. m. and from 6 p. m. to 7 p. m.

You may experience reverses of a minor sort in your business affairs on this date. These no doubt point to greater activity in the near future. A feeling of dissatisfaction with prevailing conditions will spur you on to greater endeavor. The home will not be restful.

The child born on this April 4 will early exhibit a very independent spirit. He will not be inclined to seek advice, nor to follow it when given, regardless of the source from which it comes. He will cause his parents a good deal of anxiety and worry.

If April 4 is the date of your birth, yours is a vigorous personality. You are restless, but your restlessness is not the kind that leads you aimlessly about doing this and that and accomplishing nothing. You are careful to direct your energies in right channels, and consequently you accomplish much of an inspiration and creative sort. You have a great divergency of abilities and a great many outstanding qualities both good and bad. Fortunately, you are able to see yourself as others see you and you do your best to blend your better qualities so as to overcome or suppress the grosser ones. You are no doubt an interesting psychological study.

Born on April 4, you are a spiritual person, but you believe in a practical and workable religion. You enjoy a good argument if there is no bitterness connected with it and you take great joy in coming out on top in a battle of words. A career as a lawyer would no doubt bring you success and happiness. Teaching should be in your line, for you have a tender and understanding way of dealing with children; you strike right to their hearts and win their absolute confidence in no time. You should marry as early in life as possible, for great impetus will be added to your career if you win the right mate.

(Copyright, 1933.)

A Style A Day

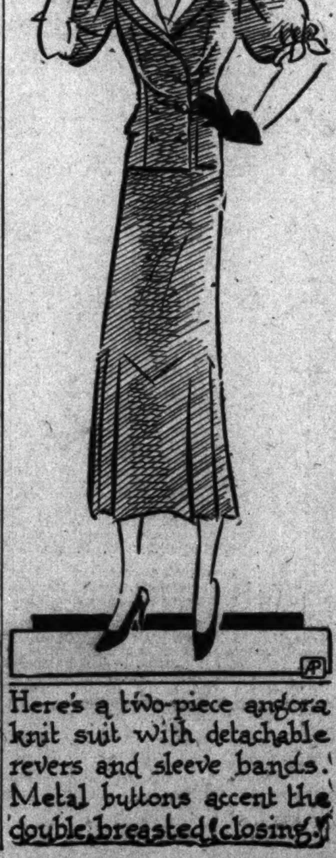

Here's a two-piece angora knit suit with detachable revers and sleeve bands. Metal buttons accent the double breasted closing.

Interpreting the Mode

By DARE

A NEW country heard from! In color, too—and from Paris and London, none other.

'Tis the popularity of purple for sportwear. Purple, and all the different shades of violet, too. Strangely, while purple is essentially a more sophisticated woman's color—'tis the younger woman who seems to like it best, whilst the older woman still shuns it in favor of other colors. Be that as it may, purple and shades of purple are new and smart, lovely with summer white and gray and grege, and so very popular this moment—and for summer.

* * * *

Molyneux scores a delightful hit in his matching hat and glove sets, with one's monogram picked out on the back of the glove in stitching! Or on the glove cuff, if you prefer. It is thus that true elegance expresses itself!

* * * *

Just send for this week's illustrated leaflet, and find out all the secrets of making new hats out of old. It doesn't matter what shape, size, color or material the old hat is—unless it is one of the 1870's or thereabouts, of course—you can make it over from this leaflet. And if you can't, then your maid can, or your milliner—I'll bet you anything. Because I have made over a whole flock of hats for myself, and the result is that some were successful and some were not—and that's how I know what you should and what you should not do in hatdom. Address your envelope inclosing a stamped, self-addressed envelope to the Dare Department of The Post. New hats from old! All with your own clever fingers and our—ahem, clever leaflet.

* * * *

Net is one of those materials that just about defies the amateur dressmaker. However, it can be handled, if you do it with care. And when you buy, try to select a net that has the body of its own right, instead of one that depends upon a preparation to stiffen it. This last is lovely for trimming and things, but for a whole dress, not easy to cut and fit.

* * * *

It is to be noted that despite the mannish clothes, women still retain their feminine figures. The figure with the wide shoulders and flat hips is a thing of the past, not a thing desired. And while the mannish costumes have their place in the modern woman's activities, one notices no lack of curves when the same lady steps into her evening clothes!

There are things to be taken into consideration when one decides to wear mannish togs—things is right! The divided skirt, on the other hand, and various versions of the skirt culotte, are quite as practical and far more wearable to the figure with curves. Even Molyneux, that designer of clothes that flatter women and which they invariably like, designed a pajama that looked far more like a divided skirt—in the days when some women found that they did not flatter pajamas any, nor pajamas them. Feminine curves, then, and mannish togs—for the not too feminine ones.

Au Revoir,

(Copyright, 1933.)

Today's Recipe

English Pastry.
(Suitable for fish, meat or fowl pies.)

2 cups flour
2 teaspoons baking powder
½ teaspoon salt
5 tablespoons lard
½ cup boiling water
1 egg
1 tablespoon cream

Mix flour, baking powder and salt. Mix lard and boiling water and let stand 5 minutes. Add egg to this and add to flour mixture. Mixing with knife, add cream. Mix just enough to hold ingredients together. When soft dough forms, place it upon a well floured board and roll out until large enough to cover meat mixture. Arrange and make four holes in top to allow steam to escape. Bake 25 minutes in moderate oven. If desired, pastry can be used for covering individual baking dishes.

"Charlie Chan" Creator Better.

Pasadena, Calif., April 3 (A.P.).—a more hopeful outlook for Earl Biggers, novelist and creator of "Charlie Chan," was announced today at the hosptial where he was taken in a critical condition last week after a heart attack.

Fifth Avenue Fashions

THE girl of school age is always delighted with little frocks of this type.

They slip on so easily. And incidentally, she can have several guimpes to wear with this suspender jumper, giving lovely changes to her wardrobe.

Probably one of the new yellow and brown tweed-like woolens, she'll want to fashion it. And for the guimpe, plain yellow wool crepe is very smart.

Another tubbable one would be nice, too, of white or yellow fine wale pique.

Style No. 3383 is designed for sizes 8, 10, 12 and 14 years.

Size 8 requires 1⅜ yards of 39-inch material for dress, with 1⅛ yards of 39-inch material for blouse. Price of pattern, 15 cents.

Our new Fashion Magazine for spring contains all of the new spring styles for women, misses and children, as well as interesting illustrated articles—Beauty Hints, Hairdressing, How to Reduce Sensibly, Poise as an Aid to Fashions, Dressmaking Hints, etc.

Just write "Fashion Magazine" on any piece of paper, inclose 10 cents in stamps or coin and mail your order to Fashion Department, The Washington Post, Fifth avenue and Twenty-third street, New York City.

No. 3383. Size..............................

Name.

Street address.

City. State.

3383

Women's Club Will Give Tea for Mrs. Roosevelt

Mrs. Franklin D. Roosevelt will be the guest of the Women's City Club at 736 Jackson place at a tea tomorrow afternoon. The clubhouse was once a temporary White House where Mrs. Roosevelt's "Uncle Teddy" resided.

Miss Alice M. Heaven, president of the club, and Judge Mary O'Toole and Mrs. Cary T. Grayson, vice presidents, will receive with Mrs. Roosevelt.

Puzzle Party Friday For Community Center

A card and jig-saw puzzle party will be held at Park View School Friday night at 8 o'clock to raise funds to reopen the Park View Community Center which was forced to close April 1.

The party is being held by the Parent-Teacher Association.

Eugene Foss' Daughter Asks Divorce.

Reno, Nev., April 3 (A.P.).—Mrs. Esther Foss Hickman Moore, daughter of former Gov. Eugene Foss of Massachusetts, filed suit here today to divorce George Gordon Moore, of San Francisco and Monterey, Calif., on grounds of nonsupport. The Moores married at Cohasset, Mass., September 7, 1921, and have two children.

JELLEFF'S 35th ANNIVERSARY

All this week! Five Floors of Fashion with *Value!*

The Vogue for

Galyak on Coats $36.75

is delightfully exemplified in a dozen fine Women's coat fashions in our Anniversary assortments. The one pictured is a smart black crepe with square shawl collar of black galyak. It has the straight line back which looks well on most women, and the sleeve, full above the elbow, is one of fashion's important points of interest. This is a $49.50 coat—at $36.75.

Women's, Misses' & Juniors' Fashion Coat Shops, Third Floor.

THE NEW Jelleff's
1216-1220 F STREET

Summer Furniture
A display of handsome Suites and Separate Pieces in entirely new effects—for the Sun Room, the Porch, Lawn, etc.
Remember "it costs no more at Sloane's."
W. & J. Sloane
709 Twelfth Street

CARE
of the eyes means periodic examinations by experts. Let Leese optometrists fit you with the proper glasses at reasonable prices.
Expert Optometrists Always Available
M. A. LEESE Optical Co.
614 9th St. N. W.

Our Agency Service
Places a trained organization in charge of your property and investments at a nominal cost.
THE WASHINGTON LOAN AND TRUST COMPANY
F St. at 9th 17th St. at G

12 to 14 Individual Pieces Delivered Hot Any Hour Till Midnight. Or Drive to 2213 14th St. N.W.
$1.00
Call North 6617

Our Specialty Is Job Work
FLOOD'S "JUST" SERVICE
SHOP ON WHEELS
1405 V St. NW. DEc. 2700
Plumbing—Heating—Tinning

POST WANT ADS BRING QUICK *RESULTS*

Modernize with Gas FOR YEAR ROUND COMFORT

NEW

RANGES . . STYLES . . . FEATURES!

Come and see our first showing of the

NEW 1933 *Gas* RANGES

You'll be delighted at their beauty—you'll be surprised at all of the new features—you'll never be able to imagine what a world of difference science has made, unless you see these brand new ranges. From the smallest detail up to Time Control, the latest development which regulates your cooking while you are away, they combine the desires of housewives everywhere into compact, shiny cabinets that will modernize your kitchen and allow greater freedom, leisure hours.

Even the ranges of a year ago are outmoded by crisp new features, brand new modern design. And the best part of it is,

PRICES ARE LOWER

Only a small down payment is required and you then have 18 months to pay, on payments so small you'll never miss them.

Look at your present range, then come down and see what a vast difference just a few cents extra a day can make.

WASHINGTON GAS LIGHT COMPANY
411 Tenth Street, N. W. *District 8500*

GEORGETOWN GAS LIGHT COMPANY
1339 Wisconsin Avenue, N. W. *WEst 0615*

MODERNIZE WITH Gas

SPORTS TUESDAY APRIL 4, 1933 **The Washington Post.** TUESDAY APRIL 4, 1933 SPORTS

NATS OUTSLUG CHATTANOOGA CLUB TO WIN, 15-9

This Morning with SHIRLEY L. POVICH

THE suspicion is growing that Maxie Rosenbloom is wasting his time and talents among the light-heavyweights.

The undisputed king of the light heavies, whom they have dubbed the Captain of the Dawn Patrol in view of his fondness for training in night clubs in the wee small hours, is well equipped to do business among the heavyweights.

The Clown Prince is the nearest thing to Harry Greb the light-heavyweight ranks have seen since the death of the latter, and it is recalled that Greb not only whipped Tunney to a frazzle in one of their meetings, but met Dempsey in a training bout one afternoon and Dempsey, then in his prime, put in an extremely busy session trying to duck the gloves that flew at him from every direction of the compass.

Maxie Showed Stamina.

Against the German, Adolf Heuser, Rosenbloom demonstrated a new-found stamina that enabled him to survive an early battering and then slap Heuser around during the last five rounds to win going away by several lengths.

The present crop of heavyweights on the outer fringe of championship consideration are not calculated to offer Rosenbloom a great deal of trouble. After mention of Sharkey, Schmeling and Baer, none comes to mind who rates above Rosenbloom as a heavyweight prospect. And even against the top trio there is cause for belief that Maxie wouldn't be a rank outsider.

He who gets slapped often enough loses the decision and there is none who can match Maxie at slapping, or whose mitts operate at a frequency superior to any punch-transmitting station in any class above the welterweights.

N. Y. Commission Barrier.

Maxie has been deterred from launching a campaign among the heavyweights only by the New York Boxing Commission ruling which forbids a champion to step out of his class without abdicating the title he holds, and Rosenbloom has been averse to giving up his crown.

The light-heavy class for the past decade has been a drug on the boxing mart as far as sizable purses are concerned, and Maxie has been forced to hit the canebreaks for weekly and semiweekly exhibitions in order to pay his fare and that of his entourage, but he has convincingly proved himself the class of the light-heavies in the last three weeks when he decisively beat Heuser and stopped Bob Godwin, the N. B. A. champion, in four rounds.

Pacific Coast League Opens With Cheap Seats

San Francisco, April 3 (A.P.).—The Pacific Coast League baseball season will open tomorrow on four fronts and, for the first time in more than a decade, fans in the far Western circuit will enjoy the pastime for prices as low as 25 cents.

"Two-bit" baseball will be available at Sacramento, where the Senators open against Hollywood; at San Francisco, where the Seals take on Portland, pennant winner last year, and at Oakland, where the Oaks will be hosts to the San Francisco Missions.

Los Angeles also has fixed its bleacher seat prices at 25 cents. The Angels will open against Seattle's Indians.

The New ECONOMY WEAVE
Tighter Than a Scotchman's Purse
See It! Feel It! In
Sherbrooke FLANNELS
$21.50

THE new close-woven Sherbrookes bring an entirely original selection of patterns and colors for Spring. They are dressier flannels, that fit better, hold a pressing and—at this low price live up to our name for them—the "Economy Weave."

See Our Windows

MEYERS MENS SHOP
1331 F Street

Sholl's Wins, 35-27, Over Griffiths

Gain A.A.U. Tourney Finals; Hook, Star of Game, Hurt.

Olmsted Beats Brookland, 45-24, in 145 Semifinal.

SHOLL'S successfully met the challenge of another team attempting to oust it from its lofty position as king of the unlimited basket ball teams last night at Tech High School, where it defeated Griffith-Consumers by a score of 35-27 in the District A. A. U. tournament, sponsored by The Post at Tech gym. The victory advanced the title-holders to the final round, where they will meet the winner of the Miller Furniture—Bureau of Investigation game for the 1933 laurels.

Before the big fellows took over the situation Olmsted Grill gained the finals of the 145-pound class through a decisive triumph over Brookland Boys Club, which found the losers on the short end of a 45-24 score at the termination of hostilities.

Sammy Hook, who usually devotes his talents to holding the rival team's score down, led Sholl's attack with 10 points. Hook was forced to retire near the end of the game, however, when he suffered a bad gash on his cheek in scrimmage. A bit of fancy hemstitching closed the wound.

Peck's Scoring Futile.

The Griffs battled every inch of the way and it was only by dint of a final drive in the waning moments that Sholl's pulled away. The champs led at the half by a score of 15 to 11. Tom Peck led the Consumers' attack, as usual, scoring 10 points, but he was not alone in his efforts to erase the restaurant team's name from the list of contenders.

Ed Hurley and Mac McNally made a vain effort to stem the tide of the Grill quintet's attack, and it was principally because of their stellar work in the first half that Brookland kept abreast of the eventual winners. But once the heavy artillery of the opposition was rolled into position it ceased to be fair competition.

Understein and Dantzig, each of whom scored 12 points, and Sebastian, with 8, were prominent in the Olmsted scoring column.

The winners meet the Caseys tomorrow night for the title.

Olmsted.	G	FG	P	Brookland.	G	FG	P
Understein,lf	6	0	12	McNally,lf	3	1	7
Kemp,lf	1	1	3	Hurley,lf	3	1	7
Sebastian,rf	4	0	8	Smith,rf	0	0	0
Dantzig,c	5	2	12	Clark,c	0	1	1
Gahan,lg	1	2	4	Franke,lg	2	0	4
Benham,rg	0	1	1	Deffucy,lg	0	0	0
Wills,rg	2	1	5	Peruzzi,rg	0	0	0
				Cotter,rg	2	1	5
Totals	19	7	45	Totals	10	4	24

Referee—Enright (A. B.).

Sholl's.	G	FG	P	Consumers.	G	FG	P
Sherman,lf	1	0	2	Zola,lf	2	1	5
Leib,lf	2	0	4	Lyles,lf	2	0	4
Lucas,rf	1	0	2	Peck,rf	5	0	10
Kiesel,c	3	3	9	Williams,rf	0	0	0
Ingham,c	0	0	0	Roberts,c	3	1	7
Jones,lg	1	0	2	Zahn,lg	0	0	0
Hook,rg	4	2	10	Cosar,rg	0	1	1
Robey,rg	0	0	0				
Totals	15	5	35	Totals	12	3	27

Referee—Enright.

Miller and Investigation In A. A. U. Game Tonight

A couple of championships will be decided tonight as the tournament nears its end. Bethesda-Chevy Chase and Bennings will meet at 7 o'clock on the south court for the junior girls championship, while at the same hour on the north court St. Martin's and Times-Herald are battling for the 115-pound laurels.

But there are two additional games scheduled that threaten to steal the show. Miller Furniture and Bureau of Investigation play at 8 o'clock for the right to meet Sholl's in the unlimited class finals, and as an added attraction the final game of the Delaware & Hudson-United Typewriter Grays series will be staged at 9 o'clock. Incidentally, the victor in the latter fray also plays Sholl's, but for the Community Center League championship.

Schedule of Games In A. A. U. Tourney

TONIGHT.

7 o'clock—Bethesda-Chevy Chase vs. Bennings, junior girls' class, finals, north court.

7 o'clock—St. Martin's vs. Times-Herald, 115-pound class, finals, south court.

8 o'clock—Bureau of Investigation vs. Miller Furniture, unlimited class, semfinal.

9 o'clock—Delaware & Hudson vs. United Typewriter Grays, Community Center League playoff.

TOMORROW.

8 o'clock—Mount Rainier vs. French A. C., 130-pound class, finals.

9 o'clock—Knights of Columbus vs. Olmsted Grill-Brookland Boys' Club winner, 145-pound class, finals.

THURSDAY.

8 o'clock—Als A. C. vs. Rockville, senior girls,' finals.

9 o'clock—Sholl's-Griffith Consumer winner vs. Investigation-Miller Furniture winner, unlimited class, final.

ATTENTION
Garages—Repair Shops
Brake Shoes Relined.
Raybestos WOVEN MOLDED
Immediate Service
Work Called For and Delivered.
BRAKE DEPT.
RUDOLPH & WEST CO.
1332 New York Ave. Nat. 4876.

Nats Poll 12 Flag Votes Compared to Yanks' 60

51 of 79 Ballots Put Washington Second as Pennant Choice.

By ALAN GOULD
(Associated Press Sports Editor).

NEW YORK, April 3 (A.P.).—The seventh annual Associated Press "pennant poll," with a batting average of .500 to its credit since 1927, points today to the New York Yankees and Pittsburgh Pirates as the probable winners of the 1933 major league baseball races.

With the opening of the season barely a week off, four score experts vote the world champion Yankees a wide margin over all rivals, although noting especially the improvement of such clubs as the Washington Senators and Chicago White Sox.

The same critics, however, figure the Pirates have added sufficient strength to overthrow the Chicago Cubs, particularly since the league champions lost Kiki Cuyler.

Sixty of 79 Experts Pick Yankees.

Exactly 60 out of the 79 American League ballots favor the Yankees to repeat and thereby claim their eighth pennant since 1921. An even dozen name the Nationals to spring an upset, at the worst, take second place away from the Athletics. Six others still like the chances of the A's despite the loss of Al Simmons from the Philadelphia firing line, but this represents a distinct falling off in support for the Mackmen.

Simmons' shift to the White Sox apparently inspired one solitary pennant vote for the Chicago Club. The consensus also reveals the high esteem in which the great slugger is held, his big bat attracting enough votes to make the White Sox the choice over Detroit for fifth place. This is higher than the Sox have been rated in five years.

The National League ballots totaled 81, of which 42 picked the Pirates to finish first and 21 remained loyal to the chances of the Cubs making it two pennants in a row.

Cards, Phils Rated Closely For Second.

The Pirates have been named twice before in the Associated Press poll as probable pennant winners, and they, too, have a batting average of .500. The Bucs justified the predictions of the experts by winning in 1927, but ran second in 1928 to the St. Louis Cardinals.

This year the Cardinals and Philadelphia are rated nip and tuck for third place. Each received eight votes for first place, to illustrate the wide differences of opinion among National League experts. The Cardinals have a slight edge in the rating as a whole, but the prospects of the Phillies are considered better than ever before.

Brooklyn and New York are picked for second-division berths for the first time, this despite the fact the Dodgers were third last year and figure to be stronger.

PENNANT POLL

AMERICAN LEAGUE.

	1	2	3	4	5	6	7	8
New York	60	11	6	2	—	—	—	—
WASHINGTON	12	51	11	4	—	1	—	—
Philadelphia	6	13	47	13	—	—	—	—
Cleveland	—	4	13	38	17	4	3	—
Chicago	1	—	1	14	27	29	6	1
Detroit	—	—	1	6	27	31	8	6
St. Louis	—	—	—	2	8	10	34	25
Boston	—	—	—	—	—	4	28	47

NATIONAL LEAGUE.

	1	2	3	4	5	6	7	8
Pittsburgh	42	26	10	1	1	1	—	—
Chicago	21	33	18	7	1	—	1	—
St. Louis	8	9	21	17	15	7	4	—
Philadelphia	8	11	15	22	12	7	3	3
Brooklyn	1	2	13	18	27	11	8	1
New York	—	—	4	14	14	13	24	12
Boston	1	—	—	1	8	34	30	7
Cincinnati	—	—	—	1	3	8	11	58

KENNEL CLUB SHOW HERE APR. 21-22

1,500 Dogs, Including Champions of All Breeds, Enter.

PLANS are nearing completion for the fourth annual National Capital Kennel Club show, which will be held at the Auditorium Friday and Saturday, April 21 and 22. Approximately 1,500 dogs, including champions of all breeds, are expected to be exhibited.

Mrs. Franklin D. Roosevelt heads the list of prominent exhibitors. She will enter her Scotch terrier and German police dog. Mrs. Geraldine Dodge, New York City, will enter several dogs from her kennels, and S. S. Van Dine, the popular author, will enter a champion Scotch terrier.

Albert Payson Terhune, famous as a breeder of collies; Harry Livesly and Dr. A. A. Mitten also will be represented.

Joseph O'Hare, president of the National Capital Kennel Club, is in charge of arrangements for the show, proceeds of which will be donated to the Shriners for their work among crippled children.

Judges will be Charles Hopton, of London; Alvin Rosenberg, New York; Fred Ford, Philadelphia; Frank Brumby, New York; John Barrett, New York, and Col. Robert Guggenheim, Washington.

Members of the bench show committee are John B. Kimes, Miss Marie Louise Welch, Mrs. T. V. Walker, Mrs. J. M. Crawford, Mrs. Ethel Ferris, Mrs. Bertha T. Birney, Mrs. George W. Hosmer, Dal J. Boody, Harry Z. Isaacs, Robert J. Currie, Herbert A. Clerk, R. A. Scaggs and Thomas A. Baldwin.

With the Nats

Special to The Washington Post.

CHATTANOOGA, Tenn., April 3.—Al Thomas and Bobby Burke were designated tonight by Joe Cronin to fling tomorrow's ball game against Knoxville, at that proud old village. Both Thomas and Burke have just come off the shelf after long sieges of trouble with their salary flips, but in both their single performances they have shown enough to convince Cronin that they are a couple of pitching nuggets.

Tomorrow's game against the team that finished next to last in the Southern League last year is the final game on the trip home to the Capital. The team arrives in Washington Wednesday morning at 11:30 except for a small advance guard, headed by Al Crowder, which left tonight. The Boston Braves will be met Wednesday at Griffith Stadium.

Johnny Kerr took a fast ball in the small of his back here today in the ninth. Earl Washington, a rookie Chattanoogan, who would give the newspaper gents something to write about if he ever made the Washington team, was the one to hit Johnny. Kerr, visibly hurt, got up out of the dirt, hopped around in a circle and then limped down to first base doubled up in hairpin shape Great silence filled the stadium when he went by Joe Cronin, who was coaching on first. Johnny straightened out and let fly a couple of fake hooks at the boss, thereby relieving tension all over the park.

Looks like Griff is going to force Engel to take Bob Friederichs, even though Engel is rather outspoken against the deal. . . . Johnny Gill looks too good for Chattanooga and the consensus of opinion down here is that Washington is not doing near enough for him. . . . The Nats will be glad to get back to Washington, where they can use major league balls again. . . . The Southern League uses a dead pellet. . . . You ought to see the other outfielders scram when big Fred Schulte yells, "I got it."

BARRY WINS BOUT FROM WINSTON

Verdict Popular With Crowd at Holyoke; McKenna Bows.

Special to The Washington Post.

HOLYOKE, Mass., April 3.—Don (Red) Barry, of Washington, D. C., won a ten-round main-bout decision from Unknown Winston here tonight. The verdict was popular with the fans, who numbered about 2,700, but not the newspapermen.

Fighting practically with the use of only his left hand, Winston, who injured his right maulie during the last day of training, forced the fighting and did the heavier punching. Until the last few sessions, which Barry carried, the Negro did most of the work.

Through the first six rounds Barry's only outstanding quality was his ability to make Winston miss, but the Negro more than made up for his awkwardness by constant punching.

Minus the usual powerful drive in his right hand because of his training injury, Winston failed to make much of an impression of the red head through punching, which is his main forte. He naturally was made to appear awkward at times through Barry's speed and boxing cleverness.

Barry made a strong finish in the tenth, belting Winston around the ring at will. He also carried margins in the sixth and seventh through his slapping left hooks to the body. The fourth was called even. The weights: Barry, 195; Winston, 189.

Sailor McKenna, Washington, 144, was given a boxing lesson by Joe Bernal, of Boston, 144, in an eight-rounder. He lost an unanimous decision.

Rosenbloom Beaten On Unpopular Verdict

Buffalo, N. Y., April 3 (A.P.).—Maxie Rosenbloom lost an unpopular decision to Lou Scozza, Buffalo light-heavyweight, in ten rounds here tonight. Referee Goodrich and one judge voted for Scozza, the other judge for Rosenbloom. Rosenbloom's title was not in jeopardy, as he weighed 177½ and Scozza, 177.

Scozza landed perhaps a dozen good right hands to the head and face, but to do no damage, while Lou's left eye and ear were badly swollen from Maxie's left. There were no knockdowns.

POST MORTEMS . . .

The first casualty of legalized beer is Wrestling Referee Benny Bortnick . . . who is displaying a badly damaged finger as a result of attempting to tack up a sign advertising the impending sale of the amber fluid at his Water street market . . . gentlemen contemplating going into the beer garden business have estimated 440 glasses to a 32-gallon keg . . . not including waste . . . Al Houghton returned from Virginia Beach yesterday where his share of the prize money in the Cavalier open was $25 . . . for fourteenth place . . . in the Virginia Beach and North-South opens, Houghton averaged 75 for the eight rounds . . . but was handicapped by having played winter rules at his home course at Kenwood . . . Les Kennedy was a coal miner before entering the prize ring . . . 17 of Al Foreman's 81 knockouts have occurred in the first round . . . in Montreal, in 1928, Foreman knocked out Ruby Levine in one and one-half seconds after the opening gong . . . for the quickest kayo on record . . . Huck Stahl, local sandlotter, returned home at his own expense after a 15-day tryout with Albany.

Rube Lutzke, when he was with Cleveland, played third base in closer than any other third sacker in the league . . . and Ossie Bluege starts swaying to the right or left as the ball leaves the pitcher's hand . . . the direction depending on what type of batter is at plate and what kind of ball is being delivered . . . the most belligerent player of modern baseball was Earl Smith, former catcher of the Pirates . . . when Bucky Harris accused Smith of tipping his bat in the 1925 world series here, Earl politely told him to go back to the coal mines . . . where Bucky had been a breaker boy before going into professional baseball . . . Ted Husing will broadcast the opening game here . . . Everett Marshall says Jim Londos is the wrestling champion because he knows more tricks than any other two men in the ring . . . and keeps in better condition . . . Havre de Grace race officials have arranged for a $3.40 round trip railroad fare from Washington . . . Al Munro Elias, the statistician, is in town.

Dunlap Wins Pinehurst Thriller

Medalist Downs Jones on 19th Hole After Brilliant Battle.

Wilson, Former Hilltop Golfer, Among Survivors.

PINEHURST, N. C., April 3 (A.P.).—George T. Dunlap, jr., the Garden City golfer who won medalist honors with a corking 137, led a brigade of favorites into the second round of the annual North and South amateur golf tournament here today, but he was battled to a finish by Richard A. Jones, jr., of Larchmont, N. Y., and had to go to the 19th hole to win one up.

The 32 low scorers of the 36-hole qualifying round fought it out in today's 18-hole matches. A final round of 36 holes Friday will decide the championship, now held by M. Pierpont Warner, of New Haven, a Yale student.

Warner found the going comparatively easy in defeating J. R. Lenahan, of Providence, R. I., by a 7-and-5 score in the first round.

Besides Dunlap, one other golfer, R. A. Stranahan, of Toledo, was carried to the nineteenth hole before winning. His stubborn opponent was Hamilton W. Wright, of Hempstead, Long Island, another Yale entry.

The biggest margin of victory was piled up by Eric Thomson, of St. Andrews, who shot subpar golf on the out 9 to stand 7 up at the turn and took the match by an 8-and-7 score.

Robbins Among Survivors.

Jimmy Robbins, of Philadelphia, who, like Dunlap, is a former Princeton player, put M. F. Scammell, jr., of Trenton, N. J., out of the running with a 3-and-2 triumph.

Dick Wilson, of Southern Pines, erstwhile Georgetown golfer, turned in a 3-and-2 win over R. C. Van Arsdale, of Boston.

A 1-up victory was chalked up by Ned Edgerton, Raleigh, N. C., player, in his match with Roof Gilson, Jackson, Mich.

Richard Tufts, Pinehurst, defeated Arthur F. Lynch, New York, 1 up; Jack Toomer, Jacksonville, holder of the Florida title, won from W. P. Conway, Short Hills, N. J., 2 and 1; Jack Ryerson, Cooperstown, N. Y., ousted R. G. Morrison, Pittsburgh, 4 and 2; Tommy Goodwin, Monroe, N. Y., star, eliminated A. L. Schomp, jr., Plainfield, N. J., 4 and 3.

Howard Phillips, Pinehurst, conquered D. N. Tallman, Minneapolis, 1 up; Johnny Parker, Yale player from Orange, N. J., went into the second round by a 6 and 5 victory over R. P. Davidson, of Washington; James A. Fownes, Pittsburgh, won over Fred B. Town, South Orange, N. J., 3 and 2; William A. Rupp, Buffalo, eliminate Richard D. Clemson, Middletown, N. Y., 3 and 2; Fumitaka Konoye, Lawrenceville, N. J., Prep School star, scored a 2-up victory over H. Walter Von Elm, Hempstead, Long Island.

Race Betting Legalized In New Hampshire

Concord, N. H., April 3 (A.P.).—A bill legalizing betting on horse races in New Hampshire automatically became law today upon the failure of Gov. John G. Winant either to sign or veto the measure.

Dover, Del., April 3 (A.P.).—A bill passed by the Legislature to legalize and control horse racing in Delaware today automatically became a law, due to Gov. Buck failing to take action on it.

The measure specifically prohibits betting, but a bill to amend the constitution to permit it is now pending. Such a bill must pass both in this and the next Legislature.

NEW DOUBLES PIN MARK.

Columbus, Ohio, April 3 (A.P.).—A new doubles record for the American Bowling Congress was established here today when Gil Dunker and Frank Denkovic, of Milwaukee, turned in a total of 1,415, 35 pins better than the former record.

Emerges From Batting Slump

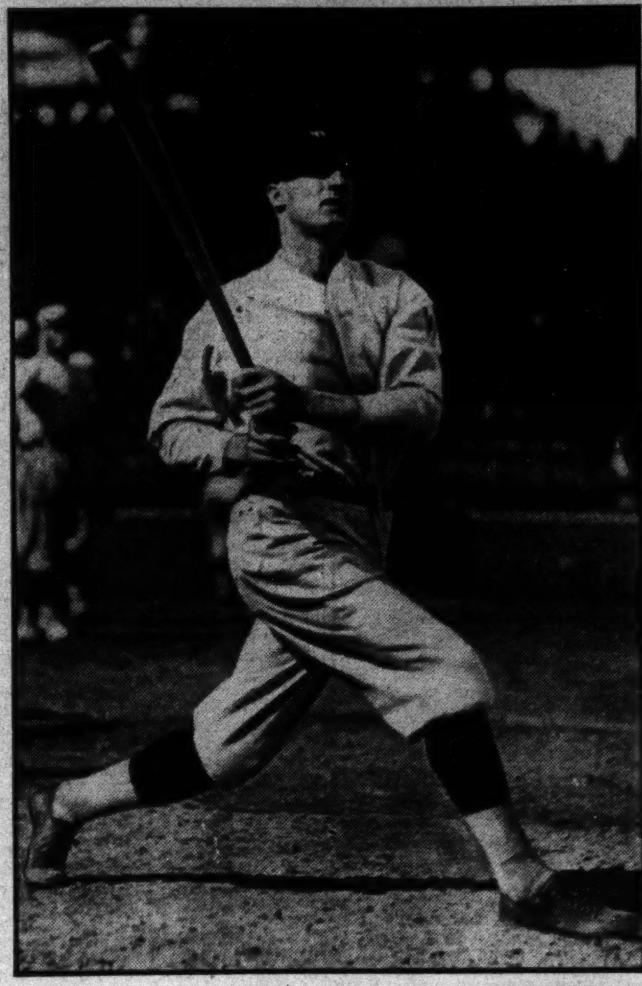

Post Staff Photo.

GOOSE GOSLIN,
whose futility at the bat was a topic of the Nats' training season, showed distinct signs of recovering his batting eye when he smashed out a single, double and triple on Sunday and a double and triple yesterday against Chattanooga pitching.

$14,500 BALM SUIT LOST BY PRIMO

English Girl Presents Carnera's Letters to Gain Judgment.

LONDON, April 3 (A.P.).—A breach of promise judgment of £4,200 (approximately $14,500) against Primo Carnera, the prize fighter, was awarded today to Miss Emilia Tersini, an English girl.

Carnera did not appear in court. The evidence presented included several letters written to Miss Tersini. Among the things Carnera said in these letters were:

"My dearest Emilia, I can not sleep at night. My thoughts are always of you."

"Dear treasure of mine, you can have trust in your Primo because he loves you with all his heart and soul."

"Emilia, my dearest little girl whom I love, I won my second fight here in America. (This letter was dated February, 1930.) You can live tranquilly because I will not have another girl but you. They are all an aversion to me. They frighten me, all but you. You will be my wife before a year."

Los Angeles, April 3 (A.P.).—Alberto "Baby" Arizmendi, Mexican bantamweight boxer, denied on the witness stand today he ever had made love to Miss Frances Armenta, 17, who is suing him for $50,000. She alleges he betrayed her in a promise of marriage, and is the father of her six-weeks-old baby.

The boxer testified he knew the girl and had visited her in her home, but always in the presence of others. He said he never went out with her alone.

OUR COUSINS

Ch'nooga.	AB	H	O	A	Wash.	AB	H	O	A
C'ngs,cf,1b	3	1	3	0	Kuhel,1b	5	4	8	0
C'natser,1b	4	1	9	0	Myer,2b	3	1	3	3
Wash'n,p	0	0	0	1	Rice,lf	5	2	4	0
†Cazen	1	0	0	0	Cronin,ss	2	1	0	2
Gill,rf	5	4	3	0	Goslin,rf	5	2	1	0
Travis,3b	4	0	0	2	Schulte,cf	1	0	0	0
Klumpp,ss	5	2	1	6	Bluege,3b	4	1	1	1
Andrus,lf	5	3	2	1	Bolton,c	4	2	4	0
Mihalic,2b	4	1	5	4	Crowder,p	2	1	0	0
Maple,c	4	0	4	0	Harris,cf	1	0	5	1
Burrows,p	1	0	0	1	*Sewell	1	0	0	0
McColl,p	1	0	0	0	Linke,p	1	0	0	1
Wood'd,cf	2	1	0	0	Boken,ss	3	1	1	1
					Kerr,2b	1	0	0	1
Totals	37	13	27	15	Totals	38	15	27	10

*Batted for Crowder in fifth.
†Batted for Washington in ninth.

Washington	0	8	0	1	2	1	0	0	3	—15
Chattanooga	0	0	5	0	0	2	0	2	0	— 9

Runs—Cummings, Connatser (3), Gill, Klumpp, Andrus, Maple, Burrows, Kuhel (3), Myer, Rice, Cronin (2), Goslin, Schulte, Bluege, Bolton, Crowder, Harris (2), Boken. Errors—Travis, Maple, Cronin, Goslin. Runs batted in—Goslin (2), Rice (3), Cronin (3), Gill (4), Klumpp (2), Andrus (2), Mihalic, Bolton (2), Bluege. Two-base hits—Goslin, Kuhel, Mihalic, Andrus. Three-base hits—Goslin, Andrus (2), Boken, Gill. Stolen base—Harris. Sacrifice—Linke. Double plays—Cronin to Myer to Kuhel, Mihalic to Klumpp to Conatser, Klumpp to Mihalic to Connatser, Bluege to Myer to Kuhel, Harris to Boken to Bluege. Left on bases—Chattanooga, 11; Washington, 7. First base on balls—Off Burrows, 7; off Crowder, 2; off Linke, 6; off Washington, 1. Struck out—By Burrows, 1; by Linke, 2; by Washington, 1. Hits—Off Burrows, 10 in 4 1-3 innings, for 11 runs; off Crowder, 7 in 4 innings, for 5 runs; off McColl, 3 in 2 2-3 innings, for 1 run. Hit by pitched ball—By Burrows (Kuhel). Wild pitches—Burrows (2). Passed ball—Bolton. Winning pitcher—Crowder. Losing pitcher—Burrows. Umpires—Higgins and Van Graflan. Time of game—Two hours 5 minutes.

JACK KEARNS PROUD PAPA.

Los Angeles, April 3 (A.P.).—Jack Kearns, fight manager and proud father of an 8-pound son, said today the boy would be named Jack, jr.

The baby was born to the former Miss Lillian Kansler, of Louisville, Ky., here Friday. Mrs. Kearns, who is 23, is the daughter of Mrs. Ruby Mullins, of Springfield, Ill.

COLLEGE BASEBALL

At Bridgewater—University of Delaware, 5; Bridgewater, 1.

At Greenville, S. C.—South Carolina, 13; Furman, 3.

At Anderson, S. C. — Clemson, 11; Erskine, 4.

At Newberry, S. C.—Newberry, 16; Presbyterian, 4.

A'S PITCHING POUNDED BY PHILS, 9-6

6,000 See Klein and Dugas Hit Homers Off Mahaffey.

PHILADELPHIA, April 3 (A.P.).—With extra-base hits rattling off their bats almost as frequently as singles, the Phillies today defeated the Athletics, 9 to 6, to square the city series at one-all before a crowd of 6,000.

Chuck Klein and Virgil Davis hit home runs, both off Leroy Mahaffey, while Bartell, Whitney and Dugas cracked out doubles. Hitting honors, however, went to the Athletics' rookie outfielder, Bob Johnson, who had a perfect day at bat with a home run, double and a single.

The Phillies collected twelve hits off Mahaffey and Claset, while the A's got to Austin Moore and Collins for eleven safe blows.

Athletics.	AB	H	O	A	Phillies.	AB	H	O	A
Finney,lf	5	1	3	0	Fullis,cf	4	0	2	0
Cramer,cf	5	1	1	1	Bartell,ss	3	1	3	5
Will'ms,2b	5	0	0	3	Klein,rf	4	1	1	0
Johnson,rf	3	3	3	0	Dugas,1b	3	2	10	0
Foxx,1b	4	2	8	0	Whitney,3b	4	2	2	1
McNair,ss	1	1	1	1	Lee,lf	4	2	3	0
Cihocki,ss	2	0	4	2	Finn,2b	4	2	3	3
Higgins,3b	4	0	1	0	Davis,c	4	2	3	0
Madjeski,c	4	2	3	1	Moore,p	2	0	0	3
Mahaffey,p	2	0	0	0	†Brown	1	0	0	0
Claset,p	1	0	0	2	Collins,p	1	0	0	1
*Miller	1	1	0	0					
Totals	37	11	24	10	Totals	34	12	27	13

*Batted for Claset in ninth.
†Batted for Moore in sixth.

Philadelphia (A. L.) ....020 101 110—6
Philadelphia (N. L.) ....401 111 10x—9

Runs—Johnson (3), Foxx, Cihocki, Madjeski, Bartell, Klein (2), Dugas (2), Whitney, Lee, Finn, Davis. Errors—Cramer, Bartell, Whitney. Runs batted in—Whitney (3), Lee, Finn, Klein, Davis, Fullis, McNair, Higgins, Madjeski, Foxx, Cramer, Johnson. Two-base hits—Bartell, Whitney, Dugas, Johnson, Madjeski, Cramer. Home runs—Klein, Davis, Johnson. Stolen bases—Lee (2), Dugas. Double play—Bartell, Finn to Dugas. Left on bases—Phillies, 4; Athletics, 6. First base on balls—Off Mahaffey, 1; off Claset, 2; off Moore, 2. Struck out—By Moore, 1; by Collins, 1; by Claset, 1. Hits—Off Mahaffey, 7 in 4 innings; off Moore, 6 in 6 innings; off Claset, 5 in 4 innings; off Collins, 5 in 3 innings. Winning pitcher—Moore. Losing pitcher—Mahaffey. Umpires—Stark and Quinn. Time of game—1 hour and 40 minutes.

Tribe Blanks New Orleans By 16-0 Count.

New Orleans, April 3 (A.P.).—Oral Hildebrand and Forest Twogood pitched shutout baseball today as the Cleveland Indians walloped New Orleans, 16 to 0. Every member of the Tribe made at least one hit except Twogood, who batted but once Harley Boss, rookie first baseman, hit a home run and two singles.

		R.	H.	E.
New Orleans (S. A.)	000 000 000—	0	7	2
Cleveland (A.)	501 040 42x—	16	18	1

Moon, Ausie and Autry; Hildebrand, Twogood and Spencer.

Cards Swamp Meridian Nine, 18-3.

Columbus, Miss., April 3 (A.P.).—The St. Louis Cardinals defeated the Meridian team, 18 to 3, in an exhibition game here today.

"Pepper" Martin, back at third base, for part of the game, counted for a hit on each of his two trips to bat. Only one error, by Medwick, left fielder, was charged to the Redbirds.

		R.	H.	E.
St. Louis (N.)	200 415 033—	18	15	1
Meridian	000 012 000—	3	8	1

Walker, Stout and J. Wilson, Lewis; Hart and McAllister.

Red Sox Bunch Hits To Beat Skeeters.

Jersey City, N. J., April 3 (A.P.).—The Boston Red Sox today bunched most of their eight hits in the sixth inning to gain their second consecutive shut-out over the Jersey City Club, 6-0. The International Leaguers made only four hits off Mike Meola and Henry Johnson.

		R.	H.	E.
Boston (A.)	000 005 100—	6	8	0
Jersey City (I.L.)	000 000 000—	0	4	1

Meola, Johnson and Shea; Boerner, Schesler, Cascarella and Rensa, Simmons.

Late Tiger Rally Beats Knoxville.

Knoxville, Tenn., April 3 (A.P.).—Closing their performance with a slugfest that netted ten runs in the eighth and ninth innings, the Detroit Tigers defeated the Knoxville

Continued on Page 12, Column 4.

8-Run Spree In Second Decisive

Goslin Hits Triple and Double as Burrows Is Bombarded.

Lookouts Take Crowder for 5-Run Ride as 39 See Game.

By BOB CONSIDINE
(Post Staff Correspondent).

CHATTANOOGA, Tenn., April 2.—Interrupted by a mountain shower that swept down like a sneeze spray in the fifth inning, Washington sandwiched in a week's supply of hitting and run scoring here today to beat the honk out of Chattanooga, 15-9. It may not have been the worst ball game ever played, but then this writer's knowledge of baseball history only covers a twenty-year span.

Today's epic fiasco was a powerful preachment against multi-run games. The Washingtons wore their bats down to toothpicks and ran themselves pretzel-legged scoring runs. Chattanooga's citizenry must have had a premonition as to the caliber of the ball game, everybody but 39 residents of Chattanooga having refrained from attending.

Washington scored eight runs in the second inning, rapping around once and a half. Lefty Burrows, the Phoenix sandlotter, who trained with the Nats at Biloxi was in the box for Chattanooga.

Burrows Throws And Ducks.

After about 5 minutes of that second inning he was throwing the ball up, and ducking. Joe Cronin started the inning by walking. Goose Goslin knocked a yard square of paint off the right-field fence. Schulte walked, but Bluege and Bolton whiffed. Then Al Crowder hit a liner to left and was so surprised he could hardly run to first.

Undeterred by the sight of a Washington pitcher hitting the ball, Joe Kuhel followed the General and doubled briskly to right. Myer walked and Sam Rice dumped one of those Sam Rice hits into short center. Cronin singled him home and Goslin zoomed a terrific triple to right center. Schulte, who is kind of tender hearted, rolled out.

Chattanooga treated the old General kind of unceremoniously an inning later by scoring five runs. Goose started this particular debacle by letting Burrows' fly slither away, Cronin punted Connatser's roller back to the 40-yard line and Johnny Gill came through with his fifth hit in a row, counting yesterday's appearance at the mangy plate down here.

Cecil Travis, looking rather strange in a Chattanooga uniform, popped up rather familiarly, but Klumpp klumpped one to the left. Andrus knocked his second triple in a row over Rice's head in left and Mihalic doubled to the same region. Rice and Crowder had to be carried off the field.

Sandlot Baseball Enfolded.

It was sandlot baseball after that—and before, for that matter. If you still are interested in knowing how things went, you can get a good idea from any of last year's box scores between the Lindbergh Pewees and the Sleazy Bar-B-Q's down on Monument Lot No. 7.

The game did show, however, that the Nats are becoming quite intimate with base hits. For the last several days now the boys have been banging the ball with a vim that is sending Joe Cronin into three-syllable words to describe his emotions. The manner in which Chattanooga hit Crowder today doesn't mean a great deal. The General was lobbing them up in bean-ball fashion. He's all set for the opening game, and he'll have a hitting team behind him for a change.

GRAYS TEAM TO MEET.

Chevy Chase Grays Baseball Team will meet tonight at 3807 McKinley street at 8 o'clock.

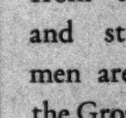

—Everybody likes people who talk "straight from the shoulder," and style-conscious men are now buying the Grosner new shirts with the wider-wide collars "straight from the neck" at $1.65. No more curved sides. Smart checks, plaids, and British stripe effects. Good old England!

GROSNER of 1325 F ST.

KENNEDY AND HUTTICK CLASH TONIGHT AT PORTNER ARENA

Battle Heads 30-Round Program

Conqueror of Barry Faces Body Attack of Invader.

By DAVE HERMAN.

IS a punch on the jaw mightier than a blow on the body? This question will be answered tonight at Portner's Arena in Alexandria by Les Kennedy, heavyweight importation from Butte, Mont., and Arthur Huttick, the German-American pride of Jimmy Bronson's stable of sock.

Kennedy and Huttick are to clash over the eight-round route in the spotlight bout of the weekly boxing program for the benefit of the Alexandria Day Nursery, which yesterday announced to Portner's officials that it had paid off the debts on its building.

The man who punches with deadly fury to the jaw is Kennedy. The man who is a past master in the art of body crashing is Huttick. Their contrasting styles of fighting promise to make their initial meeting a heated encounter from gong to gong and may develop into one of the best heavyweight scraps of the season.

Kennedy's Class Known.

Kennedy already has demonstrated that he can give it and take it. He withstood the challenge of the lighter Bob Godwin in his debut at Portner's, showering the ambitious Georgian and former N. B. A. light-heavyweight champion with peppery lefts and rights, winning the decision handily. After losing a close shave to Marty Gallagher, Kennedy proceeded to give Reds Barry, Huttick's conqueror, one of the worst lickings of his career. In all three of his local bouts Kennedy showed a stiff right and a provoking left.

Marty Gallagher, stands ready to meet the winner of the match.

Thirty rounds make up tonight's boxing card. Jackie Lamar, of Cleveland, who knocked out Eddie Fitzsimmons and defeated Joe Raspi, of Baltimore, after giving away 7 pounds, will toe the line with Nick Antonelli, bouncing Mohawk A. C. fighter, in the six-round semiwind-up. Antonelli, always a willing mixer and crowd pleaser, rules the favorite, although Lamar promises to give him a battle every minute of the fight.

BOXING BITS' SELECTIONS—Kennedy to beat Huttick, Antonelli to beat Lamar, Smith to beat Simpson, Maffei to beat Compton, Leonard to beat Graham.

Line-Up for Fights At Portner's Tonight

MAIN FIGHT (eight rounds—Les Kennedy, Butte, Mont., vs. Arthur Huttick, New York City, heavyweights.

SEMIWINDUP (six rounds)—Nick Antonelli, Washington, vs. Jack Lamar, Cleveland, lightweights.

PRELIMINARIES (six rounds)—Jimmy (Kid) Smith, Huntington, W. Va., vs. Jackie Simpson, Florida, featherweights; (six rounds) Eddie Compton, Philadelphia, vs. Joe Maffei, Philadelphia, bantamweights; (four rounds) Sailor Leonard, Washington, vs. Whitey Graham, Cleveland, lightweights.

PLACE—Portner's Arena, Alexandria.

STARTING TIME—8:30.

REFEREE—Charlie Short.

JUDGES—Denny Hughes and George King.

Many Cities to Send Volley Ballers Here

Some of the country's outstanding volley ball teams will invade Washington on April 14 and 15, to participate in the annual Cherry Blossom tournament at the Central Y. M. C. A., it was made known yesterday by Ralph Foster, physical director.

Mr. Foster already has received entries from Pittsburgh, Yonkers, N. Y.; Trenton and Camden, N. J.; Lancaster, Harrisburg, Reading, Yorke, Wilkes-Barre, Pa.; Wilmington, Del.; Baltimore, West Side Branch, N. Y.; Kannapolis, N. C., and Richmond, Va.

Washington "Y" will be in the role of a defending champion. Tonight the local team will play the University of Maryland a practice volley ball game.

GASTANAGA STOPS FOE.

Chicago, April 3 (A.P.).—Izzy Gastanaga, Spanish heavyweight, knocked out Joe Doktor, of Buffalo after one minute and twenty seconds of fighting in the first round of their scheduled ten-round battle at the White City Arena tonight.

TANFORAN RESULTS.

(Associated Press.)

FIRST—Spreckels course; purse, $400; claiming; 4-year-olds and upward.
Bal Ele, 110 (Bagur) 2.40 2.40 2.40
Call to Arms, 110 (Drayson) 6.60 4.00
Betfandot, 110 (Scott) 13.20
Ruth Aspin, Des Jardines, Annigold, Likipuu, Mortime, Mary Mede, Black Velvet also ran. Time, 1:11 3-5.

SECOND—Spreckels course; purse, $400; claiming; 4-year-olds and upward.
Brown Bank, 110 (Flynn) .. 4.00 3.60 3.40
Dunes, 110 (Lowry) 22.20 10.40
Reddy Fox, 115 (Cathlin) 18.20
Pookanaka, Rahway, Bay Lad, Phil K., By Wire, Scotland Blues, Sen. Reuben also ran. Time, 1:11 1-5.

THIRD—Spreckels course; purse, $400; claiming; 4-year-olds and upward.
Phusy, 115 (King) 9.00 4.80 4.00
Chief Pontiac, 115 (Molter) 7.40 3.40
Choice Caller, 105 (Scott) 5.60
Fourteen Sixty, Judge Bud, Royal Duke, Bloomer Hills, Gleaming Star, Wise Marie, Betty Bet also ran. Time, 1:11 3-5.

FOURTH—Spreckels course; purse, $500; claiming; 3-year-olds.
Linden Tree, 107 (Sullivan) 7.60 3.00 2.80
Snorky, 106 (Bagur) 2.80 2.40
Love Apple, 101 (Flynn) 2.80
Manitobian, Royal Chef, Bonhonest, Watch Toney also ran. Time, 1:11.

FIFTH—Mile and 70 yards; purse, $400; claiming; 4-year-olds and upward.
Dubric, 107 (Scott) 11.40 5.80 3.00
Voltacast, 102 (Grayson) 5.20 3.00
Wizardry, 107 (Bagur) 2.60
Jay Walker, Joe McCord, Shock, Nihil also ran. Time, 1:45.

SIXTH—One mile and seventy yards; purse, $400; claiming; for 4-year-olds and upward.
King Caress, 107 (C. Scott) 5.40 4.00 3.00
Afridi, 112 (Oreechia) 4.80 3.60
Heroketra, 102 (C. Turk) 3.40
Mailliw, Ruffle, Mary Bane, Referee, Washington Rose and Bastko also ran. Time, 1:46.

SEVENTH—One and one-sixteenth miles; purse, $500; claiming; for 4-year-olds and upward.
Zegora, 104 (J. Sullivan) ... 7.00 4.00 2.80
June Moon, 109 (J. Pollard) ... 6.80 3.80
Richu, 109 (Flynn) 3.00
Salona, Shaver, Sir Dean and Montanaro also ran. Time, 1:45 4-5.

EIGHTH—One and one-sixteenth miles; purse, $500; claiming; for 4-year-olds and upward.
Huddersfield, 112 (W.Molter) 4.20 3.00 2.60
Inca, 109 (G. Fields) 5.40 3.60
Red Mountain, 110 (Clancy) 5.20
Malicious, Facchina, Gallinela and Just Ormont also ran. Time, 1:54 4-5.

APRIL SALE
SUITS $19.90
Made to Measure | EXTRA TROUSERS FREE
W. A. NASH CO. 716 14th ST. N.W.

Due in Capital

Associated Press Photo.
MAUREEN ORCUTT.

Second Half League Honors to Sleuths

Bureau of Investigation won the second-half honors of the Government League last night at Bolling Field, where it took the measure of Crop Production by a score of 28 to 24 in a hotly contested game. Hirsh and Fisher starred for the winners, who will meet G. P. O. in a three-game series for the championship.

In a preliminary game the Whirlwinds triumphed over Bolling Field by a 19-to-15 margin despite the absence of their star forward, Pepco Barry.

Crop Produc.	G	FG	P
Johnson,lf	4	0	8
Dennis,rf	0	0	0
Brown,rf	0	0	0
P.Asher,rf	0	0	0
Parrack,c	6	2	14
J.Asher,lg	0	0	0
Boyd,rg	1	0	2
Totals	11	2	24

Investigation.	G	FG	P
Hirsh,lf	4	0	8
Levin,rf	1	0	2
Fisher,rf	3	0	6
M.Singman,c	1	0	2
Colliflower,c	0	0	0
Shapiro,lg	1	0	2
Morris,lg	3	0	6
L.Singman,rg	1	0	2
Totals	14	0	28

Referee—McDonald.

Whirlwinds.	G	FG	P
Chapple,lf	2	1	5
Healy,rf	2	2	6
E.Pitts,c	1	2	4
Handbach,lg	1	1	3
J.Pitts,rg	0	1	1
Totals	6	7	19

Bolling Field.	G	FG	P
Marcy,lf	0	0	0
Eckert,rf	3	0	6
Locke,rf	3	1	7
McKeon,c	0	0	0
Rinker,lg	0	0	0
Gray,lg	1	0	2
Young,rg	0	0	0
Totals	7	1	15

Hitting the Headpin

Freddy Moore rolled 149 and 394 to lead the bowlers in the Men's Federal League at Arcadia. Navy Yard had a 626 game and 1,740 set. Internal Revenue goes back into first place.

King's Palace rolled an 1,882 set and took two from Colonial Ice Cream in the National Capital League at Lucky Strike. The winners' games were 605, 631 and 646, as compared to 645, 613, 598—1,856, for the losers. Perce Wolfe rolled 146 and 419, and Joe Pricci turned in scores of 150 and 410.

The Colonials came right back with a 2-1 win over Rinaldi Tailors with a 1,863 set at the same alleys. Eddie Espey had a 161 game and 426 set. Ollie Pacini rolled 151 and 418.

Johnny Harville led Ye Olde Tobacco Shoppe to a 2-1 win over Lucky Strike with a 376 set.

TANFORAN ENTRIES.

(Associated Press.)

FIRST RACE—Four furlongs; purse, $500; claiming; for 2-year-olds.
1 *Enlo ....100 | 5 Cofaro 107
2 Aloching ....116 | 6 *Nagatha 110
3 *Nelbane ....97 | 7 Carmel 113
4 Crystal Flyer...116

SECOND RACE—Spreckels course (170 feet less than 6 furlongs); purse, $500; claiming; for 4-year-olds and upward.
1 *Flywood ....110 | 7 Del Welles.....115
2 Jim's Dream...110 | 8 Old Times.......115
3 *Orphan Hills..105 | 9 Oakpont 115
4 Ella Madeline..110 | 10 *M. J. McNeil.105
5 Kay Dugan.......110 | 11 Locket 110
6 *Bright Comet.105 | 12 Foggy Hills....110

THIRD RACE—Spreckels course; purse, $500; claiming; for 3-year-olds and upward.
1 *Hand to Hand.105 | 6 *Cerveza 113
2 *Black Minnie..100 | 7 Triassic 113
3 *Kate A.............97 | 8 Guide Right.....115
4 Singing River..105 | 9 *Chiming Bells..100
5 *Half Saint......100

FOURTH RACE—Spreckels course; purse, $500; claiming; for 3-year-olds and upward.
1 *Silk Rag........100 | 6 Don Alvaro......118
2 *Witeon ....113 | 7 *Tom Proctor...116
3 *Sophist ....110 | 8 *Lady Chase....100
4 *Knight's Cap..113 | 9 *Hit the Deck..113
5 The Miner.......110

FIFTH RACE—Spreckels course; purse, $600; claiming; the Niles; for 3-year-old colts and geldings.
1 *John P. Mills.104 | 6 *Fair Mole......106
2 *Custodian .....106 | 7 *Malino 108
3 Hildur Rock....109 | 8 *Sleive's Pride..106
4 *Volquary ......110 | 9 *Stimble 106
5 Regrebtan 109

SIXTH RACE—Spreckels course; purse, $500; claiming; for 3-year-olds and upward.
1 *Speedy Charlie.114 | 5 Spinning Ways..104
2 *Hallock ....104 | 6 Demoiselle 112
3 *Lord Algy......112 | 7 Waiemi 110
4 Deeple 111

SEVENTH RACE—One mile and 70 yards; purse, $500; claiming; for 4-year-olds and upward.
1 *Just Ormont..107 | 6 Bellarion 112
2 Indian Game...112 | 7 *The Whip.......107
3 *Voyage ....107 | 8 *Zinn 106
4 Fran. Seymour.112 | 9 *Brillante 102
5 *Quetor 103

EIGHTH RACE—One and one-sixteenth miles; purse, $500; claiming; for 4-year-olds and upward.
1 *Capt. Gilbert..107 | 5 *Tom. Kirnan...107
2 Chehalis ....112 | 6 *Libby Jean.....102
3 *Bertrand ....107 | 7 Bolodora 102
4 Schooner ....107 | 8 *Gerard 106

*Apprentice allowance claimed.
Weather, clear; track, fast.

Miss Orcutt Here This Week

Golf Star in Exhibitions at Kenwood and Columbia.

MAUREEN ORCUTT, nationally known feminine golf star, is expected in Washington this week en route to her home in Englewood, N. J., and will appear in exhibition matches at Columbia and Kenwood, according to word received here by her District friends.

Miss Orcutt will probably play at Kenwood in a foursome that will include a golf companion from Cleveland, Mrs. J. Marvin Haynes, of Columbia, Middle Atlantic champion, and Al Houghton, Kenwood pro. At Columbia Freddie McLeod will be the touring professional.

Fresh from a number of successful stands in tournaments along the Dixie front, the long-hitting Englewood star is reported to be at the peak of her game, and her friends insist that this will be her banner season.

Miss Orcutt at Top Of Game.

Miss Orcutt served warning to her contemporaries that she will be hard to beat in national competition this summer by spread-eagling the field in the recent North and South championship at Pinehurst, N. C. Here she clicked off a glistening 39—39—78 to win medal honors—the only woman in a flock of 69 contestants to crack 80. Brushing aside her opponents with comparative ease, Miss Orcutt won the title by beating Bernice Wall, Oshkosh, Wis., star, 5 and 4.

It is interesting to note that Mrs. Haynes, the home star, who will play with the Englewood girl, finished third with a fine 85 in the medal round of the North and South, but lost in her first round match to Helen Waring, Pinehurst star, 4 and 3.

Miss Orcutt's greatest bid for the national women's championship came in 1927 when she lost by 5 and 4 to Mrs. M. B. Horn, of Kansas City, in the finals.

She appeared here last spring at Chevy Chase and Columbia, delighting large galleries.

Kenwood Dickering With Hagen, Kirkwood.

Kenwood officials still are dickering with Walter Hagen and Joe Kirkwood, recent winner of the North and South title at Pinehurst, with respect to their appearance in the next two weeks in an exhibition match here.

Originally planned for April 9, the match failed to materialize because of a conflict in the scheduling of dates.

It also became known yesterday that the Lucky Strike Tobacco Co., of Richmond, Va., would sponsor a $2,500 professional open tournament there during the same week Kenwood will stage its third National Capital Open.

Kenwood has tentatively listed October 7 and 8 as dates for the 54-hole championship. The James River course of the Country Club of Virginia will be the scene of the Richmond classic. The staging of the two money tournaments hot on the heels of one another is calculated to attract a record entry. Richmond has not had a professional open classic since 1928, when "Wild Bill" Melhorn coasted home the winner.

A Scotch foursome, to be preceded by a lesson to participants by Al Houghton, will feature the opening of the women's golf schedule at Kenwood today.

Davis to Get Test On Mat Thursday

Takes On Caddock at Auditorium; Kampfer and Jones in Feature.

Karl Davis, who has won his share of bouts since placing himself under the paternal care of Joe Turner here in Washington, goes up against the toughest opponent he has yet been called upon to meet Thursday night at the Auditorium. Said tough opponent will be Babe Caddock, the big boy from the West.

The bout is one of several 30-minute affairs that precede the main go between Hans Kampfer and Paul Jones, but these preliminaries have a way of developing into first-class brawls, as any veteran fan will readily testify.

Davis pits youth and whatever enthusiasm he can work up against the crafty Caddock, who was in the game when the Ohio State youth was clamping toe holds on himself in the crib.

What looms as another outstanding bout on the card is the one concerning Everett Marshall, the popular Californian, and Ernie Dusek, who is rapidly becoming as unpopular as older Brother Rudy.

Dick Raines clashes with Frank Judson and Tom Alley opposes Milo Steinborn in the opening matches.

Linden Tree Winner In Tanforan Feature

San Bruno, Calif., April 3 (A.P.).—Linden Tree won the $500 Otto Kreuger Handicap at Tanforan track by a nose today. Snorky was second, and Love Apple third. The time for the A. B. Spreckels course was 1:11. The options paid $7.60, $3 and $2.80 on Linden Tree; $2.80 and $2.40 on Snorky, and $2.80 on Love Apple.

G. U. to Meet Tarheels on Track

Lists Informal Meet at Chapel Hill Saturday.

By LEWIS F. ATCHISON.

THE practice of college teams meeting one another "informally," quite prevalent among the local institutions of higher learning—especially in spring football training, is spreading. Georgetown University authorities last night announced an "informal" track meet between its representatives and those of North Carolina University Saturday at Chapel Hill.

A squad of seventeen Hilltoppers, including five freshmen, will make the trip. Coach Jimmy Mulligan will be in charge of the party, which includes Al Kelly, Clem Larkin, Jack Dunn, Sullivan and Smith, all dash men.

De Pasquale, Quirk and Doherty have been nominated for the 400 and 880 yard runs, with Wilmer Bradley and Jack Dunn entered in the hurdle events. Musante and Russo will put the shot. Phil Arthur is entered for the javelin, and the 440-yard relay team will be selected from among Kelly, Smith, Dunn, Bradley and Larkin.

G. U. Nine in Outdoor Drill.

The Hoya baseball team staged its first drill outdoors yesterday with a squad of approximately 40 men in attendance. A lengthy batting and fielding practice was the order of the day. An abundance of seasoned talent is available and Coach Clayton Sheedy is optimistic concerning the team's prospects.

Holdovers from last year are Capt. Bill Rapp, Hutchinson and Carolan, infielders; Sullivan, Carpenter and Linquist, pitchers, and Paul, an outfielder. Much promising material is up from the 1932 freshmen team. The most promising of the lot appear to be Savareni, a catcher; Hickey, Hardigan and Buckley, infielders; Nestley, a pitcher, and Viskovitch, a fly-chaser.

Georgetown does not open its season until April 21 when it meets Temple U. at Philadelphia. The following day it moves on to New York for a tussle with New York University.

Naval Reserves Face Miller Five Tomorrow

Tomorrow night's basket ball game in the Southeast Community Center tournament at Hine Junior High School between Miller Furniture Co. and Naval Reserves should attract one of the largest audiences that has witnessed a contest this season. These two teams will fight it out for the honor of playing Friendship House next Monday night for the championship and a beautiful silver trophy.

Friendship put the kibosh on the Millers and Reserves last week by licking them both and upsetting the dope that the championship lay between the last-two mentioned teams. Twelve teams have been competing in the tournament and these are the only three that have a chance for the honor, the others having all been eliminated.

LATE TIGER RALLY DEFEATS KNOXVILLE

Continued from Page 11.

Club of the Southern League today, 14 to 11.

The Bengals were trailing as they went into the eighth inning, but a home run by Stone and a triple by Reiber started the procession around the paths to victory. Reiber and Gehringer also got home runs.

		R.	H.	E.
Detroit (A.)	003 000 146	14	15	2
Knoxville (S.)	001 112 123	11	14	3

Uhle, Nekola, Goldstein and Hayworth, Reiber; Edwards, Petty, Roberts, Duke and Head.

Giants Pound Memphis Pitchers.

Travis Jackson, New York Giants' star shortstop, today received the approval of the physicans who operated on his knees last October, to play in the opening game of the National League season April 12.

Jackson visited Dr. Willis Campbell's clinic here before the Giants' exhibition game with the Memphis Chicks and was told he had nothing to worry about. A swelling in his left leg is to be expected, the physicians said, because he started practice too soon last month.

		R.	H.	E.
New York (N.)	000 151 300	10	16	1
Memphis (S. A.)	000 000 110	2	6	1

Hubbell, Shores and Richards; Kelly, Montague, Terhune and Berger, Andrews.

		R.	H.	E.
Cincinnati (N.)	103 000 200	6	11	0
Atlanta (S. A.)	102 000 000	3	10	1

Smith, Rixey and Hemsley; Hearn, Mayo and Neisler.

Pirates Come From Rear To Beat Chisox.

Tucson, Ariz., April 3 (A.P.).—Pittsburgh pounded Ted Lyons hard today to overcome a four-run lead and defeat the White Sox, 9 to 6, in the first of their spring training exhibition series.

Successive doubles by Swetonic, Jensen, Lindstrom and Paul Waner drove in six Pirate runs in the sixth inning. "Mule" Haas led the White Sox clubbing with four hits.

		R.	H.	E.
Chicago (A.)	400 000 011	6	14	2
Pittsburgh (N.)	102 006 00x	9	9	0

Lyons and Grube; Swetonic and Grace.

Carry Central High Banner in Tennis Series

Post Staff Photo.
Central High School is conceded a strong chance of capturing the scholastic tennis title from Western High, 1932 champion. Left to right are Manager Albert Robins, Joe Harrad, Capt. Morris Rosenberg, Samuel Root and John Yeomans.

Chevy Chase Golf Women In Triumph at Kenwood

CHEVY CHASE, runner-up in 1932, got off to a flying start in the opening round of the District of Columbia Women's Golf Association first-team matches yesterday at Kenwood, rolling up 12½ points to outscore Army and Navy by 1½ points.

Chevy Chase won its team match from Woodmont, permitting the Bethesda women to count but 2½ points. Army and Navy defeated Washington, 11 to 4; Columbia, minus its stellar captain, Mrs. J. Marvin Haynes, disposed of Manor, 10 to 5, while Congressional bested Beaver Dam, 10 to 5.

Kenwood upset the dope by turning back Indian Spring, 8½ to 6½, as Mrs. Otis Glenn, wife of the former Illinois senator, turned in the lowest medal score of the day, a 93, defeating Mrs. J. F. Gross, 3 points to 0. Mrs. Betty Palmer Meckley was out of the Indian Spring line-up.

Results of the matches follow:

Chevy Chase (12½) vs. Woodmont (2½)—Miss Susan Hacker (2½), Mrs. Jerome Meyer (½), Mrs. Hume Wrong (3), Miss Bertha Israel (0), Miss Louise Claytor (2), Mrs. Ralph Goldsmith (1), Mrs. Frank R. Keefer (2), Mrs. Theodore Peyser (1), Mrs. Y. E. Booker (3), Mrs. Gilbert Hahn (0).

Army and Navy (11) vs. Washington (4)—Mrs. L. H. Hedrick (1), Mrs. W. E. Hall (2), Mrs. E. A. Noyes (2), Mrs. J. L. Fieser (1), Mrs. C. K. Osborne (3), Mrs. Masden (0), Mrs. W. F. Holtzman (2½), Mrs. H. Sutton (2½), Mrs. Philip Cole (2½), Mrs. C. B. Stewart (½).

Congressional (10) vs. Beaver Dam (5)—Mrs. Alma Von Steinner (2½), Mrs. Ora Emge (½), Mrs. J. F. Dowdall (1), Mrs. Albert Fisher (2), Mrs. H. A. Knox (3), Miss Wallace (0), Mrs. Henry Richardson (1½), Mrs. R. C. Mitchell (1½), Mrs. Monroe Miller (2), Mrs. E. Jones (1).

Columbia (10) vs. Manor (5)—Mrs. Everett Eynon (3), Mrs. B. C. Hartig (0), Mrs. J. W. Beller (3), Miss Helen Dettwiler (0), Mrs. Norman Frost (2½), Mrs. Mack Meyer (½), Mrs. J. A. Marr (1), Mrs. H. Simon (2), Mrs. H. King Cornwell (½); Miss Florence Scott (2½).

Indian Spring (6½) vs. Kenwood (8½)—Mrs. Don Scott (2); Mrs. Leo Walper (1); Mrs. J. F. Gross (0), Mrs. Otis Glenn (3), Mrs. J. W. Harvie, jr. (0), Mrs. May (3), Mrs. C. P. Medley (3), Mrs. E. A. Rule (0), Mrs. R. C. Dunbar (1½), Mrs. J. M. Jester (2½).

Alexandria High Nine Schedules 15 Games

Alexandria, Va., April 3.—Fifteen games will be played by the Alexandria High School Baseball Team this season, it was announced today by Athletic Director Maurice Given.

Six games will be played at Baggett's and the remainder of the schedule will be fought on foreign fields.

The first home game will be played with Washington and Lee High baseballists on April 14.

April 10, Western, away; 14, Washington and Lee, here; 18, Roosevelt, away; 21, Lee-Jackson, here; 25, Emerson, away; 28, Fredericksburg, here.

May 3, Roosevelt, here; 5, Charlotte Hall, away; 8, Eastern, away; 10, Emerson, here; 12, Fredericksburg, away; 16, Central, away; 24, Washington and Lee, away; 26, Western, here; 30, Lee-Jackson, away.

Tech Stadium Alive With Activity

Trackmen, Baseball Players, Cadets Vie for Positions.

By LEWIS F. ATCHISON.

ALL that was lacking at the Tech High School athletic field yesterday afternoon to complete the circus atmosphere was a calliope, a bag of peanuts and a couple of yards of canvas. According to information gleaned from a reliable source, there was a superabundance of clowns.

At one end of the spacious lot that some day will develop into a stadium were a lot of youngsters marching around with guns on their shoulders and at the opposite end the members of a budding Tech baseball team were throwing balls at one another. Over in one corner the school's Charley Paddocks and Barney Berlingers were going through their paces.

Cadets Enjoy Situation.

It was just a trifle annoying for the track men to dodge the baseballs and for the baseball players to evade the flying javelins and discus plates, but the cadets, of course, enjoyed it immensely. It was right down their alley.

Hap Hardell, who looks after the interest of the trackmen, is gloomier than old Gil Dobie over the team's prospects. He has only three men who figure to be in the money in this year's interhigh meet and they are not versatile enough to bring home the fatback without additional aid.

Joe Hartman, captain, a quarter-miler who ran second in the championship test last season; Howard Lank, who was runner-up in the half-mile race last year, and Len Schmidt, winner in pole vaulting, are the three. Lank isn't the best half-miler in the world, but he makes up for his deficiencies in some measure by his cornet playing. But, as Hardell pointed out, they will not award points for horn tooting at this year's meet.

Tech runs against Episcopal High School at Alexandria a week from Friday. Eastern opposes the same team Tuesday and there was some talk of arranging a triangular affair, but nothing came of it.

April 28 and 29 Tech will be in Philadelphia for the Penn Relays, and May 6 they will run in the interscholastic meet at Maryland. If "C" Club officials go through with plans for their annual jamboree, Tech will be there also. Maryland Freshmen will be met May 17 and the following week the team competes for the interhigh title. The schedule winds up at Annapolis on May 27, with the Navy Plebes furnishing the opposition.

THE POST'S CONSENSUS AT TANFORAN

The following consensus has been compiled by The Post from the selections of the leading handicappers of the turf. The figures show how the selections were rated.

CONSENSUS OF LEADING HANDICAPPERS

First race	Second race	Third race	Fourth race	Fifth race	Sixth race	Seventh race
Crystal Flyer(27)	Locket (18)	Triassic (29)	Hit the Deck (31)	Hildur Rock (28)	Lord Algy (23)	Just Ormont(21)
Carmel (21)	Flywood (16)	Guide Right (23)	Don Alvaro (20)	Malino (24)	Hallock (21)	The Whip (18)
Enlo (9)	Old Times (8)	Cerveza (11)	Silk Rag (13)	Stumble (15)	Sp'dy Charlie(20)	Brilliante (16)

BENNINGS, WASHINGTON POST

Carmel	Bright Comet	Guide Right	Knight's Cap	Hildur Rock	Hallock	Indian Game
Enlo	Locket	Triassic	Hit the Deck	Malino	Speedy Charlie	Just Ormont
Aloching	Flywood	Half Saint	Don Alvaro	Custodian	Lord Algy	Brilliante

LOUISVILLE TIMES, ASSOCIATED PRESS

Crystal Flyer	Locket	Triassic	Hit the Deck	Hildur Rock	Lord Algy	Just Ormont
Aloching	Flywood	Cerveza	Don Alvaro	Malino	Hallock	The Whip
Carmel	Old Times	Guide Right	Silk Rag	Volquary	Speedy Charlie	Brilliante

Washington Post's Daily Legal Record

MONDAY, APRIL 3, 1933.

COURT OF APPEALS.

Present: Chief Justice Martin, Associate Justices Robb, Van Orsdel, Hitz and Groner.

No. 5602. Union Guardian Trust Co. &c. vs. Burnet; decision affirmed. Mr. Justice Groner.

No. 5612. King, &c. vs. Ickes, &c.; decree affirmed. Mr. Justice Van Orsdel.

No. 5655. Fleitman et al. vs. Burnet, &c.; decision affirmed. Mr. Justice Groner. Same in 5656, same parties, and in 5657.

No. 5660. Takahashi vs. The Hecht Co.; judgment reversed with costs and remanded for new trial. Mr. Justice Robb.

No. 5677. Barry vs. White, &c.; order affirmed. Mr. Chief Justice Martin.

No. 5691. Ruggett vs. Burnet, &c.; decision modified and as modified, affirmed; cause remanded. Chief Justice Martin.

No. 5696. City of New York vs. Radio Commission et al.; decision affirmed. Mr. Justice Van Orsdel.

No. 5710. Hoage et al. vs. Employers Liability Assurance Co.; decree reversed and cause remanded with instructions to dismiss bill; costs both courts to be charged against appellee. Mr. Justice Groner.

No. 5747. Posey, &c. vs. U. S. A.; judgment affirmed. Mr. Chief Justice Martin.

No. 5862. Ickes, &c. vs. ex rel. Perry &c.; judgment reversed. Mr. Justice Van Orsdel.

No. 5930. Beck vs. U. S. A.; petition to proceed in forma pauperis granted.

No. 5604. Goss vs. Radio Commission; arguments commenced for appellant by Mr. Nyman H. Kolodny, continued for appellee by Mr. Ben S. Fisher, and concluded by Mr. Kolodny.

Nos. 5783, 5784, 5785. Woodmen of the World et al vs. Radio Commission, &c.; argument commenced for appellants by Mr. Paul M. Segal, continued for intervener by Mr. Elisha Hanson, concluded by Mr. B. S. Fisher for Radio Commission.

No. 5838. Rohrbach vs. U. S. A.; dismissed for failure to print.

No. 5407. Pillsbury vs. Burnet, &c.; argument commenced for appellant by Mr. J. S. Y. Ivins, continued for appellant by Mr. M. K. Rothschild, concluded by Mr. Ivins. Appellant allowed to file reply brief.

No. 5680. Momsen-Dunnegan-Ryan Co. vs. Burnet; appellant allowed to file reply brief; argument commenced for appellant by Mr. J. S. Y. Ivins, continued for appellee by Mr. S. D. Hanson, and concluded by Mr. Ivins.

No. 5728. Treadwell et al. vs. Putnam; argument commenced by Mr. Charles Dickerman Williams for appellants.

Assignment for Tuesday, April 4:

No. 5728. On hearing; Treadwell et al. vs. Putnam. Attys., R. H. Wilmer, D. L. Hatch—Leo A. Rober, J. W. Pihelly, John J. Wilson.

Nos. 5732-33. Loehler Constr. Co. vs. New Jersey Fidelity & Plate Glass Ins. Co. Attys., Alfred Cerceo—Foster Wood.

No. 5737. B. & O. R. R. Co. vs. Domestic Hardwoods et al. Attys., Hamilton & Hamilton, G. E. Hamilton, jr.—H. L. McCormick.

No. 5739. W. R. & E. Co. vs. Chapman. Attys., P. H. Marshall, H. W. Kelly—Harlan Wood.

No. 5740. Arms & Drury vs. Columbia Title Ins. Co. Attys., Minor, Gatley & Drury—E. C. Brandenburg, Louis M. Denit.

No. 5741. Stohlman, &c., vs. National Savings & Trust Co. Attys., Fred Stohlman—Minor, Gatley & Drury.

No. 5744. Meyer Herson Auto Sales Co. vs. Funkhouser. Attys., J. B. Stein—J. F. Konieczny.

No. 5748. American Cable Co. et al. vs. Roeblings Sons Co. et al. Attys., Sol Shappirio—W. L. Edmonston, C. J. Sawyer.

No. 5749. Black Clawson Co. et al. vs. Robertson, &c. Attys., Reeve Lewis—T. A. Hostetler.

No. 5750. Boardman vs. Carey. Attys., J. M. Boardman—R. L. Merrick.

DISTRICT SUPREME COURT.

April term commences at 10 a. m. April 4.

ASSIGNMENT COMMISSIONER'S OFFICE.

LAW CASES.

Assignment for Tuesday, April 4:

No. 1061. Johnson vs. Bryant, jr. Attys., Sanford & Happ—Burkart & Quinn.

No. 113. Jett vs. U. S. Attys., J. Conlon—J. W. Wood.

No. 1068. Weathersby vs. Indep. Taxi Owners Association et al. Attys., V. O. Hill—A. D. Smith.

No. 158. Motter vs. Rowe. Attys., W. J. Byrne—E. B. Sullivan, F. H. Myers.

No. 450. Fant vs. Hammers. Attys., R. W. McCullough, T. J. Luckett—H. I. Quinn.

No. 705. Campbell vs. District of Columbia. Attys., W. E. Furey—R. E. Lynch.

No. 817. Coleman vs. Cassell. Attys., J. N. Jones, J. H. Burnett—H. F. Woodward.

No. 288. English Construction Co. vs. Di Bernardo. Attys., William Cogger, P. F. Biggins—F. J. Rice.

No. 342. Williams vs. LeBourget Apts. et al. Attys., E. F. Williams, W. W. Millan—H. C. Espey.

No. 82195. Storer vs. B. & O. R. R. Attys., D. A. Pine—Hamilton & Hamilton, H. A. Gower. (Demurrer.)

No. 448. Carpenter vs. Glennan. Attys., N. A. Dobbins—defendant in Proper Person.

No. 74051. Lee vs. Nothrop. Attys., J. E. Laskey, L. J. Ganse—Douglas, Obear & Douglas. (Demurrer.)

No. 1017. Orem vs. Read. Attys., H. I. Quinn—Brandenburg & Brandenburg, L. M. Denit.

No. 51. Montgomery vs. U. S. Attys., L. Q. C. Lamar—J. W. Wood.

No. 673. Sou. Md. Bank & Tr. Co. vs. Zihlman. Attys., J. C. Wilkes—H. I. Quinn.

No. 706. Baker vs. Indep. Taxi Owners Association. Attys., J. V. Morgan—A. D. Smith.

No. 727. Block vs. Bingham. Attys., F. H. Long—H. W. Wheatley.

No. 766. Dovener vs. Ready-Mix Concrete Corporation. Attys., G. C. Shinn—Fischer, Bendheim & Fischer.

No. 932. Cecil Corp. vs. Wardman. Attys., E. R. West, W. S. Bronson—D. T. Wright.

No. 998. Johnson vs. Hood. Atty., R. M. Hudson.

No. 1001. Cooley, admr., vs. Wash. Terminal Co. Attys., R. M. Hudson—Hamilton & Hamilton.

No. 892. Warren vs. W. R. E. Co. Attys., O'Shea, Burnett, Goldstein—Whiteford, Marshall & Hart.

EQUITY CASES.

Same as for Monday, April 3d.

MOTIONS COURT—Mr. Joseph W. Cox presiding; William W. Stickney, clerk.

Note—Tuesday, April 4, Mr. Justice James M. Proctor will preside over Motions Court during the April term.

No. 2843. Bankruptcy in re Elsie Harmon; adjudication and reference to Fred J. Eden, referee. Atty., James T. Crouch.

No. 11412. Lunacy in re Sallie R. Rappolee; committee appointed.

No. 3790. Lunacy in re Clayton Farrell; committee authorized to file new bond.

No. 6352. Lunacy in re Charles Grazer; new bond of committee authorized.

No. 3545. Lunacy in re William C. Stone; new bond authorized.

No. 9832. Equity in re Mary Auld vs. Washington Protestant Orphan Asylum et al.; decree finally discharging substituted trustee. Atty., Charles M. Ireland, jr.

No. 53738. Walter S. Andrews et al., trustees, vs. Frank W. Andrews et al.; returnable April 20. Attys., McKenney, Flannery & Craighill—Minor, Gatley & Drury.

No. 54448. Vivian A. Chewning vs. Boyd Chewning, jr.; returnable April 12. Attys., R. W. McCullough, R. B. Dickey.

No. 54941. Sadie Smith vs. John Smith; order vacating order of commitment. Attys., Catherine Raney—J. N. Halper.

No. 55192. Esther L. Brusiloff et al. vs. Liebster, Inc.; sale of accounts receivable authorized. Attys., A. L. Newmeyer, Joseph A. Kaufmann.

No. 55448. Marvin Farrington et al. vs. E. W. Clark et al.; extension of time to file answer granted. Atty., James Sherier.

No. 55409. M. Theodore Simmons et al. vs. John Firth et al.; time to answer extended. Attys., James A. McDonnell, T. H. Creighton, jr., A. R. Johnson—J. R. Benney.

No. 82434. Lindsay Walker Hay vs. James Hay, jr.; judgment against defendant by default for $1,200 with interest and costs. Atty., F. Regis Noel.

No. 2844. Bankruptcy in re William A. Mullan; adjudication and reference to Fred J. Eden, referee. Atty., Clyde D. Garrett.

No. 54928. Ella Jane Briscoe vs. Samuel M. Briscoe; motion for fee continued to April 5. Atty., Nita S. Hinman.

No. 55178. Joseph S. Morgan et al. vs. Arthur M. Hyde; defendant substituted. Attys., A. L. Gilliom, Frank Nesbit—John J. Wilson, Leo A. Rover.

No. 2845. Bankruptcy in re Nicholas Breoth; adjudication and reference to Fred J. Eden, referee. Attys., Blackman & Tomasello.

No. 54860. School of American Research vs. Carey la Flesche et al.; order of publication. Attys., Charles H. Merillat, George H. Zeutsius, C. J. Kappler—Arthur Peter, W. H. Baden.

No. 1107. Adoption in re Robert Berliner Frank; decree legalizing adoption. Atty., Bernard I. Nordlinger.

No. 55513. Arthur A. Smith vs. Bonwal Credit Co., Inc., et al.; four rules returnable April 24. Atty., Claude A. Thompson.

No. 55001. Thelma C. Gross vs. Francis E. Gross; returnable April 11. Attys., R. A. Harman—Cyril S. Lawrence.

No. 54004. Harold A. Moore, trustee, vs. Mount Vernon Realty Corp. et al.; rule discharged. Attys., W. E. Leahy, E. M. Toland—Whiteford, Marshall & Hart, William B. O'Connell.

No. 1106. Adoption in re Charles Benjamin Bausman; order appointing guardian ad litem. Attys., D. L. Grantham and F. V. Anderson.

No. 53587. Charles H. Chidakel vs. Shirley D. Chidakel et al.; order advancing and referring cause to assignment commissioner for early trial. Attys., A. L. Newmyer, L. H. Shapiro—K. K. Spriggs.

No. 55515. Harris Shapiro vs. Park Savings Bank et al.; rule returnable April 14, 1933. Louis Shapiro. (Letts, J.)

Assignment for Tuesday, April 4, 1933—Motions:

No. 54790. Snyder vs. Snyder. Atty., Jacobson.

No. 52866. Jones vs. Vertner. Attys., Barker—Douglas, Obear & Douglas, Whiteford, Wheatley.

No. 55074. Connoughton vs. Roll. Attys., Ward—Whiteford, Marshall & Hart.

No. 53321. Goddard vs. Goddard. Attys., Johnson, Crane—Carmody.

No. 55410. Cochran vs. Burdick. Attys., Friedman—Dougherty, Plowman, Tilts, Robinson, Fraley.

No. 51841. Taylor vs. F. H. Smith Co. Attys., McNeill, Settle, Spratt—Merrick.

No. 53230. Reid Brick Co., Inc., vs. Warren. Attys., Halper—Darr, Sullivan.

No. 82427. Dunne vs. Gorman. Attys., Crouch—Loughran.

Rules:

No. 55298. General Motors Acceptance Corporation vs. Jones.

No. 55318. General Motors Acceptance Corporation vs. Nort.

No. 50723. Boulc vs. Boulc.

CIRCUIT COURT 1—Mr. Justice James M. Proctor presiding; Robert E. Lee Goff, clerk.

Note—Mr. Justice Joseph W. Cox will preside over this court during the April term of court; Justice Proctor will preside over Motions Court this term.

Nos. 80839 and 80840. Anna and Cyprian Coobert, jr. vs. Mrs. Andree G. Dent; motion for new trial filed. Attys., O'Shea, Burnett & Goldstein—Henry I. Quinn—T. O. Nichols.

CIRCUIT COURT 2—Mr. Justice O. R. Luhring presiding; George A. Watts, clerk.

No. 80062. John H. Schaefer vs. New York Title & Mortgage Co.; trial resumed and jury respited to Tuesday. Attys., E. Hilton Jackson, L. H. David—George P. Hoover, Marsh & Rogers.

CIRCUIT COURT 3—Mr. Justice Jesse C. Adkins presiding; J. Wesley Gardner, clerk.

No. 79744. Bernard Chessin vs. District of Columbia; jury sworn and respited. Attys., T. M. Wampler, Joseph C. Turco—Robert E. Lynch.

Nos. 76394 and 76395. Jesse G. Reid, Viola Reid vs. Liberty Fruit Co.; each case, motion for new trial overruled; judgment on verdicts for plaintiffs for $331 and $2,000 respectively, with costs. Attys., Samuel F. Beach, Morgan H. Beach—Welch, Daily & Welch.

No. 79750. Moses Dykaar vs. Edgar A. Ricker et al.; suggestion of death of plaintiff and case abated. Attys., Simon, Koenigsberger & Young—A. D. Smith.

No. 78609. North Eastern Construction Co. vs. District of Columbia; finding of court for plaintiff for $3,893.56 with interest, &c. Attys., Roger O'Donnell, T. W. O'Brien—E. H. Seal, W. W. Bride.

CIRCUIT COURT 4—Mr. Justice Jennings Bailey presiding; Russel P. Belew, clerk.

No. 76029. John Wilson Brown 3d vs. Gesellschaft Fur Drahtlose, &c.; hearing by court resumed and continued to Tuesday, April 4. Attys., Stanton C. Peelle, Paul E. Lesh—Edwin A. Swingle, G. Thomas Dunlop.

EQUITY COURT 1—Mr. Justice Peyton Gordon presiding; Harry B. Dertzbaugh, clerk.

No. 54546. U. S. A. vs. Richmond, Fredericksburg & Potomac R. R. Co.; hearing resumed and concluded and cause argued and submitted. Attys., William Davis—W. G. Brantley, C. W. Needham et al.

EQUITY COURT 2 and DISTRICT COURT 1—Mr. Justice F. Dickinson Letts presiding; Williams F. Lemon, clerk.

No. 2166. In re Chichester; hearing resumed and cause submitted to jury.

No. 2147. In re Franklin Street; continued to April 4 at 1:30 p. m.

No. 2152. In re Parcel 177/27; continued to April 17 at 10 a. m.

No. 57359. Thomas P. Blankenship vs. Claire K. Blankenship; commission ordered to issue.

No. 54372. Catherine P. Keene vs. Maurice V. Keene; heard and decree for plaintiff for absolute divorce. Attys., J. B. Flynn—Samuel J. L'Hommedieu.

PROBATE PROCEEDINGS—Mr. Chief Justice Alfred A. Wheat presiding.

Estate of Jacob Rubin; petition for guardian ad litem.

Estate of Ada G. Williams; order appointing Edna L. Parker guardian ad litem.

Estate of William K. Davidson; order appointing Arthur G. Lambert guardian ad litem.

Estate of Lewis B. Winston; petition for probate of will and letters testamentary. Attys., W. I. Lee and E. J. F. Wilson.

Estate of Frederick Ashby Spicer; will filed dated May 12, 1919.

Estate of Mina C. Van Winkle; will filed dated February 24, 1916.

Estate of Marie Catherine Derr; petition for ancillary letters of administration. Attys., Boyd & Shenton.

Estate of Charles W. Morris; petition for probate of will and letters testamentary. Atty., L. Marbury.

Estate of Sadie V. Randall; will filed dated January 28, 1930.

Estate of Susan S. Logan; petition for probate of will and letters testamentary. Atty., L. Marbury.

Estate of Lawrence A. Frankland; will filed dated February 6, 1933.

Estate of Grace C. Neidig; petition for probate of will and letters testamentary; order admitting will to probate and granting letters testamentary to Julia M. Bradbury; special undertaking, $1,000. Atty., E. A. Chase.

Estate of George J. Pritchard; petition for probate of will and letters testamentary. Atty., R. H. Pritchard.

Estate of Anna M. Cook; will filed dated February 28, 1919.

Estate of Ida May Wild; petition for probate of will and letters testamentary. Atty., E. Klein.

Estate of Benj. C. Marshall; order continuing date of trial to June 5, 1933.

Estate of Mildred McL. Dewey; order continuing date of trial of issues to April 6, 1933.

CRIMINAL COURT 1—Mr. Chief Justice Alfred A. Wheat presiding; William S. Adkins, clerk.

No. 51686. U. S. vs. John Wentworth Knight; nonsupport of minor children; nolle prosequi entered.

No. 51684. U. S. vs. Alfred J. Wise; nonsupport of minor children; nolle prosequi entered.

No. 51616. U. S. vs. Francis Joseph Bauer; nonsupport of minor children; nolle prosequi entered.

No. 52524. U. S. vs. Robert Thomas Garner; nonsupport of wife and minor children; nolle prosequi entered.

No. 52867. U. S. vs. Oscar Morrisey Cash and Clyde Emerson Templeton; accessories after the fact; nolle prosequi entered.

No. 51780. U. S. vs. Sherburne Philbrick Hopkins, alias Ben. B. Ward; false pretenses; nolle prosequi entered.

No. 51460. U. S. vs. Paul P. Walsh; libel; nolle prosequi entered.

Nos. 51275 and 51276. U. S. vs. William Clinton Robinson and Leonard A. Layton; robbery, each case; each case nolle prosequi entered.

No. 51111. U. S. vs. William Clinton Robinson, Charles Edward Washington and Leonard A. Laytyon; first degree murder; nolle prosequi entered as to each defendant.

No. 51225. U. S. vs. Ralph Brown, William Clinton Robinson, Charles Edward Washington and Leonard A. Layton; assault with intent to commit robbery; nolle prosequi entered as to each defendant.

No. 52526. U. S. vs. Francis Newell Gray; nonsupport of minor children; nolle prosequi entered.

No. 51527. U. S. vs. Cameron Clarke Merryman; nonsupport of minor children; nolle prosequi entered.

No. 52786. U. S. vs. Leroy Shaft; 826b D. C. Code; nolle prosequi entered.

No. 52033. U. S. vs. Henry Berman; violation Section 37 U. S. Penal Code; nolle prosequi entered.

No. 52894. U. S. vs. Joe Goodman and George McKinley Pitmond; first degree murder; motion of defendant Goodman in arrest of judgment argued and submitted; motion of each defendant for new trial argued and submitted. Attys., E. Russell Kelly and Harry T. Whelan.

Assignment for Tuesday, April 4: The court will be engaged in qualifying the grand and petit juries.

CRIMINAL COURT 2—Mr. Justice Daniel W. O'Donoghue presiding; Richard J. Kirkland, clerk.

No session. Adjourned until Wednesday, April 5.

LAWSUITS.

No. 82572. National Metropolitan Bank vs. W. Hunter Baldwin et al.; note, $1,050. Atty., Stanley D. Willis.

No. 82573. Henry Scruggs vs. Theodore C. Western; damages, $30,000. Atty., Wm. Wendell.

No. 82574. Charlotte G. Muhlhofer et al. vs. The Pennsylvania Ry. Co.; damages. Attys., George C. Shinn and L. O. Hodges, jr.

No. 82575. W. W. Hiley vs. General Motors Acceptance Corp.; damages, $10,000. Atty., Chas. C. Collins.

DOCKETED JUDGMENTS.

No. 2691. Griffith-Consumers Co., Inc. vs. Lester H. Steinem; amount, $886.55. Atty., Karl Kindleberger.

No. 2692. Same vs. same; amount, $100. Atty., same.

EQUITY SUITS.

No. 55512. Esther Whitacre vs. Lohr L. Whitacre; limited divorce. Atty., Phillip W. Austin.

No. 55513. Mary D. Temple, &c., vs. Clara A. Luiz et al.; bill for sale of real estate under section 100 of code. Attys., Earl P. Ready and V. Stuart Davis.

No. 55514. Arthur A. Smith vs. Bonwal Credit, Inc., et al.; establish lien. Atty., C. A. Thompson.

No. 55515. Harris Shapero vs. Park Savings Bank et al.; injunction. Atty., Louis Shapiro.

No. 55516. Myrtle Virginia Pearson vs. Harry A. Pearson et al.; absolute divorce. Atty., Nita S. Hinman.

No. 55517. Lillian B. Schinman vs. Fred Schinman; limited divorce. Atty., Thos. E. Lodge.

No. 55518. LaMont Corporation, Inc. vs. Thos. E. Robertson, Comm. of Patents; for letters patent. Atty., V. Cushman.

BANKRUPTCY PETITIONS.

No. 2843. Re Elsie Harman; voluntary. Atty., James T. Crouch.

No. 2844. Re William A. Mullan; voluntary. Atty., Clyde D. Garrett.

No. 2845. Re Nicholas Breotti; voluntary. Attys., Blackman & Tomasello.

U. S. COURT OF CUSTOMS AND PATENT APPEALS.

MONDAY, APRIL 3, 1933.

Present: Presiding Judge William J. Graham and Associate Judges Oscar E. Bland, Finis J. Garrett and Irvine L. Lenroot.

Homer H. Jamieson, Los Angeles, Calif.; Joseph T. Gray Jackson, Philadelphia, Pa., were admitted to practice.

CUSTOMS.

No. 3610. Benrus Watch Co. et al. vs. United States. Watch movements. Submitted on brief by appellant and argued by Mr. Ralph Folkes, for the appellee. Appellant granted ten days to file reply brief.

No. 3571. Rosen, Lowy & Lipschutz vs. United States. Pile fabrics, velvets. Argued by Mr. Ernest F. A. Place, for appellant, and by Mr. Ralph Folks, for appellee.

No. 3572. Kaplan Brothers vs. United States. Paper hats. Argued by Mr. Ernest F. A. Place for appellant, and by Mr. Charles D. Lawrence, Assistant Attorney General, for the appellee.

No. 3596. F. Pastene & Co., Inc., vs. United States. Remission, evidence. Argued by Mr. Ernest F. A. Place, for appellant, and by Mr. Charles D. Lawrence, Assistant Attorney General, for appellee.

Nos. 3616 and 3617. Amtorg vs. United States. United States vs. Amtorg. Motion of Albert MacC. Barnes for leave to appear as amicus curiae granted.

L. L. PERKINS
WILL BOND YOU.
United States Fidelity & Guaranty Co.
Phone National 6013. 1415 K ST. NW.

Daily Cross-Word Puzzle

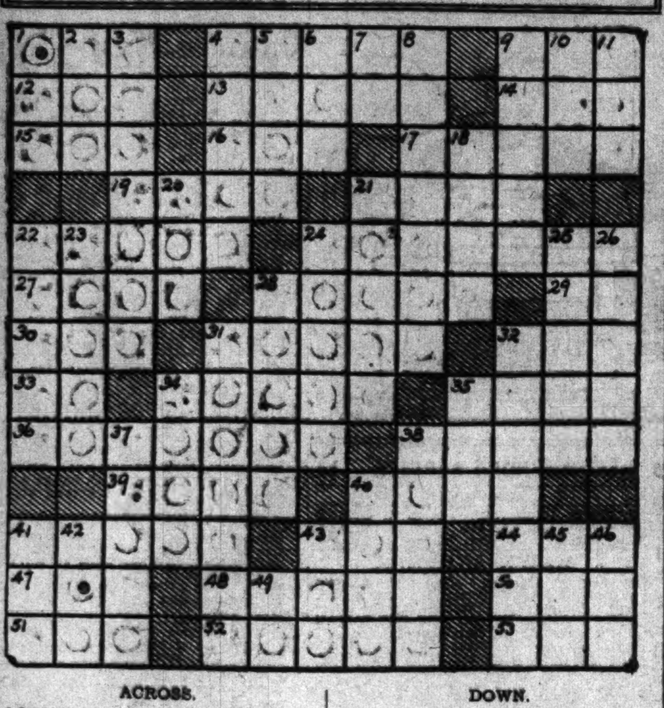

ACROSS.

1 Legume
4 Large net
9 Small mound
12 Exist
13 Weeds
14 Sin
15 Japanese coin
16 Before
17 Device for lifting
19 Gem
21 Title
22 Part of a flower
24 Revolved
27 Incite
28 Furnish and serve food
29 Sun god
30 Grow drowsy
31 Musical sounds
32 Covered wagon
33 Inside
34 Divests of covering
35 Ascend
36 Violent rotating storm
38 Sheets of glass
39 Feminine name
40 Bombastic talk
41 Packs
43 Snakelike fish
44 Reverence
47 In what way
48 Second odd number
50 Merry
51 Distant
52 Dirties
53 City in Holland

DOWN.

1 Be profitable
2 Native metal
3 Signified
4 Rob
5 Nobleman
6 Wrath
7 Compass point
8 Landed properties
9 Article of belief
10 Unit of work
11 Vetchlike plant
18 Persian poet
20 Stroke gently
21 Written promises to pay
22 Period of money stringency
23 Black wood
24 Hindu queen
25 Expunge
26 Scandinavians
28 Horny growths on the toes
31 Adherents of a Chinese religion
32 Season's produce of the vine
34 Stroke
35 Flowed
37 Buffoon
38 Blanches
40 Lively dance
41 Timid
42 Also
43 Silkworm
45 Small soft mass
46 Watch closely
49 Exclamation

PUZZLE

P	A	C	E	S		L	A	D		A	N	N
A	G	O	R	A		E	L	I		W	O	E
L	E	M	O	N		S	E	P	T	A	T	E
		I	D	E	A	S		S	E	R	E	D
M	A	C	E		M	E	T		A	D	D	S
A	N	A		S	P	E	A	R	S			
D	I	L	A	T	E		N	O	E	T	I	C
			P	Y	R	E	N	E		A	D	O
S	T	O	P		E	R	E		F	R	A	Y
E	A	R	L	Y		A	R	E	A	N		
P	R	A	Y	E	R	S		R	U	I	N	S
A	R	T		T	I	E		I	N	S	E	T
L	Y	E		S	O	D		A	S	H	E	S

(Copyright, 1933.)

Radio Dial Flashes

By ROBERT D. HEINL

It is believed the recommendations for the revamping of the Federal Radio Commission will be sent to President Roosevelt at an early date. The reorganization plans were drafted by Judge Ewin L. Davis, of Tennessee, former chairman of the House Radio Committee, and Gen. Charles McK. Saltzman, former chairman of the Federal Radio Commission, in cooperation with Secretary of Commerce Roper and several others.

Judge Davis and Gen. Saltzman have been working on the recommendations for about two weeks but have declined to divulge details. It is learned on excellent authority, however, that if the President follows the recommendations submitted to him quite a shake-up in the Radio Commission will result, involving a drastic cut in the personnel.

There is considerable speculation as to the exact nature of the recommendations. One guess, is, if the suggestions of Judge Davis and Gen. Saltzman are followed, that radio will not be lumped in with power or transportation as has been recently suggested. Instead, it is believed, the Radio Commission may be merged, if not into a division devoted entirely to radio, into a communications bureau, including telephone, telegraph and cable as well.

It is assumed this bureau would be in the Commerce Department and while it would have its own director, would come under the general supervision of an Assistant Secretary of Commerce yet to be selected.

Former Radio Commissioner O. H. Caldwell said in New York that the report that President Roosevelt contemplates abolishing the commission and transferring its authority to one of the departments was "highly encouraging."

Mr. Caldwell declared that doing away with the Radio Commission would effect saving of a large part of the approximately $500,000 per year spent by the commission. He said:

"The work of radio administration could be handled far more efficiently by a single competent executive and a small expert staff, than by the present five commissioners, some of whom know little about radio, and their vast clerical organization. Radio administration should head up through a member of the President's Cabinet, by whom it can be supervised, instead of being held in the hands of a politically appointed commission, subservient to the Senate, and accountable only to Congress."

Fred Waring, leader of the Pennsylvanians, will be interviewed by Bob Taplinger, conductor of the "Meet the Artist" series when that feature is broadcast over WJSV at 5 p. m.

During the interview Waring will introduce to listeners the featured entertainers with his large band, including brother Tom Waring, "Babs" and her brothers, the Lane sisters and Poley McClintock, of the trick, rasping voice.

A plan calling for the five-day week and the five-hour day will be discussed by Representative Fred A. Hartley, jr., of New Jersey, over WJSV at 3:15 p. m. today. Representative Hartley is expected to incorporate his ideas into a bill to be introduced when the House is enacting legislation for unemployment relief.

The Court of Appeals yesterday affirmed the decision of the Federal Radio Commission, which was taken to that court on the appeal of the City of New York as a result of the commission's order requiring that the city station, WNYC, be shifted to a daytime assignment and giving WMCA-WPCH full time, on the much-desired 570 kilocycle frequency.

This decision settles a long fight between the City of New York and the owners of WMCA-WPCH over the division of operating time which has existed during the period of more than four years that these stations have been operating on the 570 kilocycle frequency. This is said to make WMCA-WPCH one of the most desirable radio outlets in New York City.

The hearing before Chief Examiner Yost ran for three weeks, following which he made his report recommending in favor of the City of New York and its Station WNYC.

The examiner's decision was reversed by the commission, after oral argument before the full membership. The order of the commission giving WMCA full time on 570 kilocycles and confining WNYC to a daytime assignment on 810 kilocycles was the subject of the appeal. The commission's dicision was upheld by the court.

Station WMCA and WPCH were represented by Paul D. P. Spearman and the City of New York, by Edward P. Joyce, jr., assistant corporation counsel. The case was fought hard and every step was strenuously contested by them.

Consider the preradio careers of these mike masters: Pat Kelly, supervisor of announcers, was a marine engineer... Ted Jewett, night supervisor of announcers, was a silk salesman... Alois Havrilla was a civil engineer... John Holbrook, John S. Young and Howard Claney were actors ... George Hicks was a lumberman... James Wallington was a furniture salesman... Graham McNamee, Milton Cross and Neel Enslen were church soloists... Howard Petrie was a bank clerk.

Approximately six hours of rehearsals are necessary for the preparation of the dramatizations on the "Great Moments in History" series, although on the air they take less than 30 minutes.

"Say, you aren't Frank Parker, are you?" asked the studio visitor.

"You bet I am!" said Parker.

"Well, I'll be darned! Why, you're only a kid!" said the visitor. "I thought you must be at least 40, and big and fat."

He is 26, slender and one of radio's most handsome bachelors.

Ray Knight, author and star of the Cuckoo and Wheatenaville programs, was honored when he addressed the Old Boys Association of Dufferin School, Toronto, recently. The association presented him with a handsomely embossed solid silver cigarette case. This honor has been reserved for past presidents and trustees of the aristocratic institution heretofore. The Marquis of Dufferin was the only other exception.

Vic—Well, if things get worse we can go live with your parents.

Sade—Not a chance—they're already living with their parents.

WE SPECIALIZE in installation and service of AUTOMOBILE RADIOS.

Washington Battery Co.
1146 19th Nat. 4128

Today's Happenings

Meeting—Botanical Society of Washington, Cosmos Club, 8 p. m.

Meeting—North Cleveland Park Citizens Association, Hearst School, 8 p. m.

Luncheon—Columbia Heights Citizens Association, 1430 Park road northwest, 8 p. m.

Meeting—Executive Committee of the Women's Organization for National Prohibition Reform, Mayflower Hotel, 3 p. m.

Luncheon—Board of Directors of the Lions Club, Mayflower Hotel, 12:30 p. m.

Buffet Supper—Women's National Press Club, Willard Hotel, 6:30 p. m.

Meeting—Washington Chapter of the Catholic Daughters of America, Willard Hotel, 7:30 p. m.

Meeting—Southern Cross Chapter, U. D. C., Willard Hotel, 8 p. m.

Meeting—Independence Bell Chapter, D. A. R., Willard Hotel, 8 p. m.

Luncheon—Veteran Druggists Association, Raleigh Hotel, 12:30 p. m.

Luncheon—Kappa Beta Pi, international legal sorority, Carlton Hotel, 12:15 p. m.

Meeting—Welsh Society, Paul Junior High School, 8 p. m.

DICK TRACY—Helping Hands

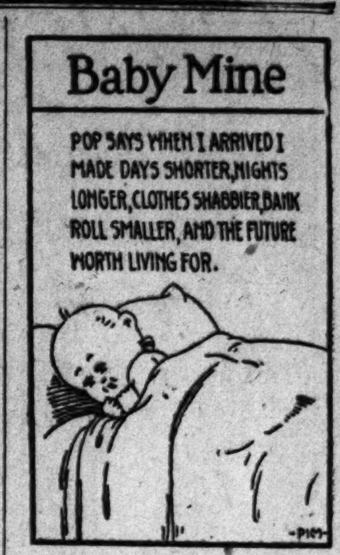

MINUTE MOVIES

(All rights protected by the George Matthew Adams Service, Trade Mark Registered U. S. Patent Office.)

By Ed Wheelan

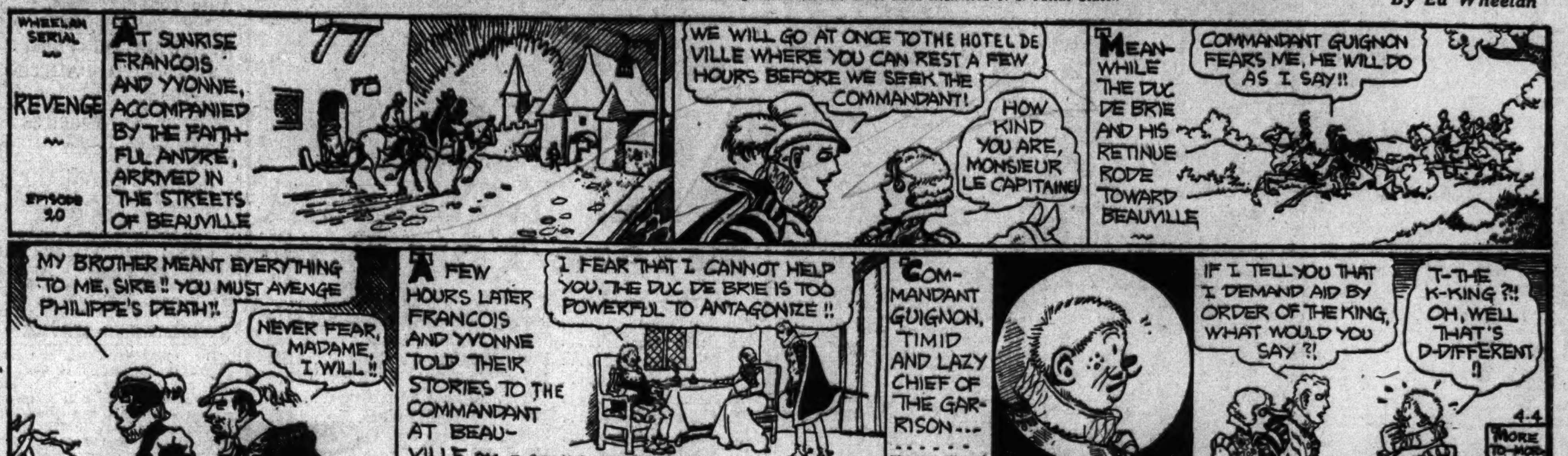

THE GUMPS

Follow the Gumps in the Colored Comic Section of The Sunday Post

Always Take Mother's Advice

GASOLINE ALLEY

Don't miss this feature in colors in The Sunday Post

Come On

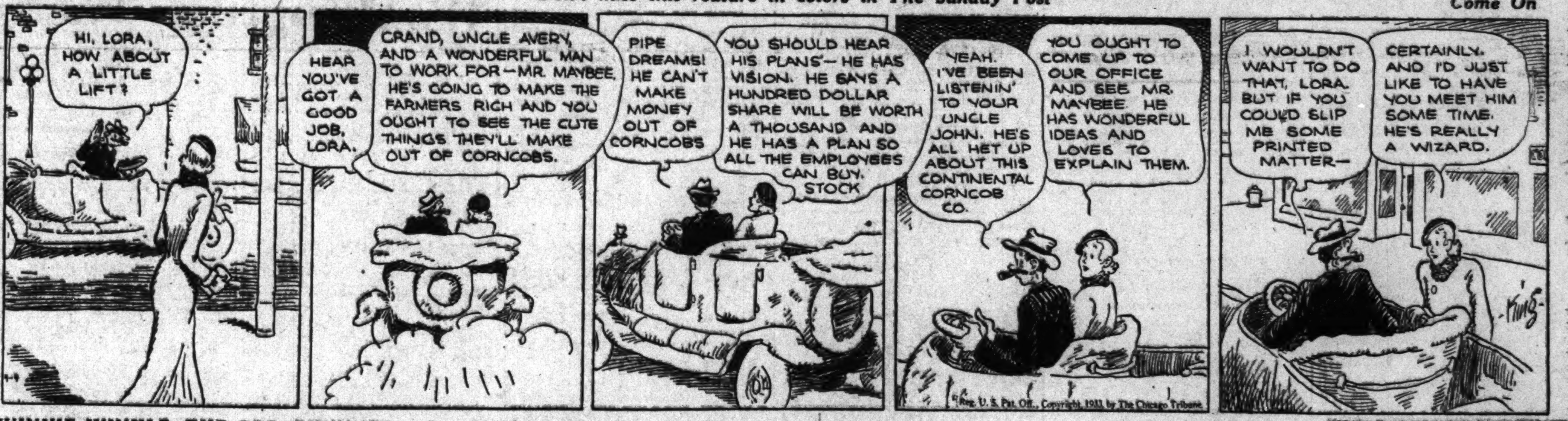

WINNIE WINKLE, THE BREADWINNER

See the Winkle Family in colors in The Sunday Post.

Man to Man

RADIO PROGRAMS ON THE AIR TODAY

WRC—National Broadcasting Co.
(316 Meters, 950 Kilocycles.)

6:45 a. m.—Exercises.
8:00 a. m.—Richard Liebert, organist.
8:15 a. m.—Morning Devotions.
8:30 a. m.—Cheerio.
9:00 a. m.—Jesters.
9:15 a. m.—Anne Hard.
9:30 a. m.—Jelleff's Correct Time and Fashion News.
9:35 a. m.—Masqueraders.
9:45 a. m.—Around the Town With Bab.
10:00 a. m.—Mystery Chef.
10:15 a. m.—Four Sharps.
10:30 a. m.—Seraphima Strelova, soprano.
10:45 a. m.—Breen and De Rose.
11:00 a. m.—Your Child.
11:15 a. m.—Radio Household Institute.
11:30 a. m.—U. S. Army Band.
12:00 (noon)—Johnny Marvin, tenor.
12:15 p. m.—Southern Rambler.
12:30 p. m.—On Wings of Song.
1:00 p. m.—Classical Varieties.
1:30 p. m.—Richard Himber's Ensemble.
2:00 p. m.—Dr. Royal S. Copeland.
2:05 p. m.—Merry Madcaps.
2:30 p. m.—Evelyn Hayes, soprano.
2:45 p. m.—"The Costs of Medical Care," by Dr. Arthur W. Booth.
3:00 p. m.—Vocal Art Quartet.
3:30 p. m.—Woman's Radio Review.
4:00 p. m.—Golden Treasury.
4:30 p. m.—Vocational Guidance, Kiwanis Club.
4:45 p. m.—Lady Next Door.
5:00 p. m.—Melodic Thoughts.
5:15 p. m.—Aunt Sue and Polly.
5:30 p. m.—Afternoon Varieties.
5:45 p. m.—Seckatary Hawkins.
6:00 p. m.—Madhi Magic Circle Program.
6:15 p. m.—Music.
6:24 p. m.—U. S. Weather Forecast.
6:25 p. m.—Grosner's Success Hit of the Day.
6:30 p. m.—Diane and Don.
6:45 p. m.—James Melton, tenor.
7:00 p. m.—Dramas from Real Life.
7:05 p. m.—Walberg Brown's Ensemble.
7:15 p. m.—Wheatenaville.
7:30 p. m.—Wilkins Quarter-Hour, Marguerite Cromwell, soprano.
7:45 p. m.—Goldbergs.
8:00 p. m.—Julia Sanderson and Frank Crumit.
8:30 p. m.—Wayne King.
9:00 p. m.—Ben Bernie.
9:30 p. m.—Ed Wynn.
10:00 p. m.—Lucky Strike Dance Hour.
11:00 p. m.—Goldenberg's Last-Minute News.
11:02 p. m.—Slow River.
11:15 p. m.—Johnny Johnson.
11:30 p. m.—Talkie Picture Time.
12:00 (midnight)—Don Bestor.
12:30-1:00 a. m.—Mark Fisher.

WMAL—National Broadcasting Co., Inc.
(475.9 Meters, 630 Kilocycles.)

6:45 a. m.—Early Risers.
7:00 a. m.—WMAL Breakfast Club.
9:00 a. m.—Gene Stewart, organist.
9:30 a. m.—Moss and Jones.
9:45 a. m.—Smart Set.
10:00 a. m.—Musical Melange.
10:15 a. m.—Garnet Clark, pianist.
10:30 a. m.—Happy Jack, songs.
10:45 a. m.—Singing Strings.
11:15 a. m.—Genia Fonariova, soprano.
11:30 a. m.—Lenten Services.
12:30 p. m.—Farm and Home Hour.
1:30 p. m.—Lotus Orchestra.
2:00 p. m.—Weather Reports.
2:05 p. m.—Words and Music.
2:30 p. m.—Syncopators.
2:45 p. m.—Sisters of the Skillet.
3:00 p. m.—Jimmy Harbison, pianist.
3:15 p. m.—Strollers' Matinee.
3:45 p. m.—Tommie Watkins.
4:15 p. m.—Meredith Willson's Orchestra.
4:45 p. m.—Germaine, little French girl.
5:00 p. m.—Harold Stokes Orchestra.
5:15 p. m.—Dick Daring.
5:30 p. m.—Health and Happiness.
5:45 p. m.—News Flashes.
6:00 p. m.—University of Maryland Extension Service.
6:15 p. m.—Standard Oil Weather Forecast.
6:30 p. m.—Will Osborne Orchestra.
6:45 p. m.—Civic Talk.
6:55 p. m.—Mother-Like Pies.
7:00 p. m.—Amos 'n' Andy.
7:15 p. m.—National Advisory Council on Radio in Education: "Allocation of Sources of Revenue Between State and Federal Government."
7:45 p. m.—Townsend Murder Mystery.
8:00 p. m.—Eno Crime Club.
8:30 p. m.—Shoreham Concert Orchestra.
8:45 p. m.—Southern Singers.
9:00 p. m.—Aurelia Beck, soprano.
9:15 p. m.—Hawaiian Melody Boys.
9:30 p. m.—Willard Robison Deep River Orchestra.
10:00 p. m.—Postillion, Late News from The Washington Post.
10:15 p. m.—Vic and Sade.
10:30 p. m.—Mary Steel, with orchestra.
10:45 p. m.—Prof. McLallen, Sara and Sassafras.
11:00 p. m.—Joe Green's Marimba Band.
11:15 p. m.—Songs of the Heart.
11:30 p. m.—The Phantom Gypsy.
12:00 (midnight)—U. S. Weather Forecast.

WJSV—Columbia Broadcasting System.
(205.4 Meters, 1,460 Kilocycles.)

7:00 a. m.—Elder Michaux.
7:45 a. m.—Sun Dial.
8:45 a. m.—N. E. F. Meekins.
9:00 a. m.—Tony Wons.
9:15 a. m.—In the Luxembourg Gardens.
9:30 a. m.—Health Talk.
9:45 a. m.—Jack Little.
10:00 a. m.—Through the Looking Glass.
10:15 a. m.—Morning Moods.
10:30 a. m.—Madison Singers.
10:45 a. m.—Melody Parade.
11:00 a. m.—Old Timers.
11:15 a. m.—Vincent Sorey's Orchestra.
11:45 a. m.—Ben Greenblatt, pianist.
12:00 (noon)—High Noon High Lights.
12:15 p. m.—Buddy Harrod Orchestra.
12:30 p. m.—Miniatures.
1:15 p. m.—Vincent Travers Orchestra.
1:30 p. m.—George Scherban's Russian Gypsies.
2:00 p. m.—Ann Leaf.
2:30 p. m.—School of the Air, "Geography."
3:00 p. m.—Artist Recital.
3:15 p. m.—Representtive Fred Hartley, jr.
3:30 p. m.—Frank Westphal Orchestra.
3:55 p. m.—Virginia News.
4:00 p. m.—Tito Guizar, tenor.
4:15 p. m.—Curtis Institute of Music.
5:00 p. m.—Miniatures.
5:15 p. m.—The Melodeers.
5:25 p. m.—Short, Short Drama.
5:30 p. m.—Skippy.
5:45 p. m.—Cowboy Tom and Indian Chief.
6:00 p. m.—Robert W. Horton.
6:15 p. m.—Somebody's Neighbor.
6:20 p. m.—Elizabeth Barthell.
6:35 p. m.—Gray Moods.
6:45 p. m.—Just Plain Bill.
7:00 p. m.—Myrt and Marge.
7:15 p. m.—Tony, the Barber.
7:30 p. m.—Keller, Sargent and Ross.
7:45 p. m.—Boake Carter.
8:00 p. m.—Easy Aces.
8:15 p. m.—Magic Voice.
8:30 p. m.—Kate Smith.
8:45 p. m.—Lyman Orchestra.
9:00 p. m.—Chesterfield Program, Jane Froman, Leonard Hayton's Orchestra.
9:15 p. m.—Threads of Happiness.
9:30 p. m.—California Melodies.
10:00 p. m.—Five Star Theater, Solly Ward.
10:30 p. m.—Edwin C. Hill.
10:45 p. m.—Charles Carlile, tenor.
11:00 p. m.—Howard Barlow Symphony Orchestra.
11:30 p. m.—Globe Trotter.
11:45 p. m.—Ted Lewis.
12:00 (midnight)—Joe Haymes.
12:30 a. m.—Leon Belasco.

WOL—American Broadcasting Co.
(229 Meters, 1,310 Kilocycles.)

7:00 a. m.—Musical Clock.
10:00 a. m.—Band Concert.
10:30 a. m.—Shut-Ins Program.
11:00 a. m.—Bertha Parker.
11:00 a. m.—Symphonic Pictures.
11:30 a. m.—Songs We Love.
11:45 a. m.—Aces of the Accordion.
12:00 (noon)—Luncheon Dance.
12:30 p. m.—Mt. Alto Requests.
3:00 p. m.—Variety Hour.
3:55 p. m.—World Book Man.
4:00 p. m.—Music.
4:30 p. m.—Hot Tunes.
5:00 p. m.—Variety.
5:45 p. m.—Hawaiians Duo.
6:00 p. m.—Clare Bories.
6:15 p. m.—Tango Rhythms.
6:30 p. m.—Piano Pieces.
6:45 p. m.—Tom Collins.
7:00 p. m.—Symphonic Concert.
7:20 p. m.—News Spotlight.
7:30 p. m.—Symphonic Concert, resumed.
8:00 p. m.—WOL Varieties.
8:30 p. m.—Harold Levy's Orchestra.

Band Concert

SOLDIERS' HOME BAND ORCHESTRA.
Stanley Hall, 5:30 p. m.

March, "Our Sammies" ...... Vandersloot
Overture, "Innesfallen" ...... Koppitz
Entr'acte:
(a) "Last Dream of the Virgin," Massenet
(b) "Love Dreams" ...... Klemm
Gems from musical comedy, "Nina Rosa," Romberg
Characteristic, "The Southern Patrol," Voelker
Waltz, "Lovely Lucerne" ...... Godin
Finale, "Put On Your Old Gray Bonnet" (request) ...... Wenrich
"The Star-Spangled Banner."

LEGAL NOTICES

C. H. MERILLAT and C. J. KAPPLER, Attorneys.

IN THE SUPREME COURT OF THE DISTRICT of Columbia, holding an Equity Court. School of American Research, a corporation, Santa Fe, New Mexico, plaintiff, vs. Carey La Flesche et al., defendants. Equity No. 54880. Order of publication. The object of this suit is to obtain delivery of certain shares of stock in the Homestake Mining Company to the plaintiff, School of American Research, and for discovery and accounting with respect to dividends paid and collected thereon since September 5, 1932. On motion of the plaintiff it is this 3d day of April, 1933, ordered that the defendants, F. H. Langenberg, Margaret La Flesche Diddock, Mary F. Stevison, Caryl E. Farley, Rosa E. La Flescha, Pierre Picotte, Caryl Picotte, Marguerite La Flesche Conn, Edward Farley, John F. Farley, Alma Farley, Joan Farley, Mrs. Edward Farley, Irving Trust Company, a corporation, and all others concerned cause their appearance to be entered herein on or before the fortieth day, exclusive of Sundays and legal holidays, occurring after the day of the first publication of this order; otherwise the cause will be proceeded with as in case of default. Provided a copy of this order be published once a week for three successive weeks in the Washington Law Reporter and The Washington Post before said day. JOSEPH W. COX, Justice. A true copy. Test: (Seal.) FRANK E. CUNNINGHAM, Clerk. By HARRY M. HULL, Assistant Clerk. 4,11,18

LEGAL NOTICES

(Continued.)

COVINGTON, BURLING & RUBLEE, Attorneys.

NOTICE IS HEREBY GIVEN BY JOHN W. HANES, residing at Rye, Westchester County, State of New York; HENRY E. BUTLER, J. FORD JOHNSON, JR., and CHARLES B. HARDING, residing at Rumson, Monmouth County, New Jersey; PHILEMON DICKINSON, GEORGE WILLING, JR., and JAY COOKE, II, residing at Chestnut Hill, Philadelphia, Pennsylvania; EDWIN A. FISH, residing at Millneck, Nassau County, Long Island, New York; JOHN W. CASTLES, residing at Convent, Morris County, New Jersey; FREDERICK E. KOECHLEIN, residing at Elizabeth, Union County, New Jersey; WILLIAM J. WOODS, residing at Orange, Essex County, New Jersey; W. EDWIN WILLIAMS, residing at Plainfield, Union County, New Jersey; JOSEPH P. McCORMAC, residing at Garden City, Nassau County, Long Island, New York; IVAN C. FLITCRAFT, residing at Merion, Montgomery County, Pennsylvania; JOHN P. GRIER, residing at 182 West 58th street, New York, New York; EDWARD H. LEVIS, residing at Mount Holly, Burlington County, New Jersey, and ALAN L. COREY, residing at Glen Head, Nassau County, Long Island, New York, that they, having formed a limited partnership under the laws of New York on June 27, 1930, by the filing of a certificate as required by law and having filed substantially similar certificates of limited partnership in other States, and being desirous that said limited partnership may do business in the District of Columbia as a limited partnership under the laws thereof, have this 24th day of March, 1933, filed a certificate of limited partnership in the office of the clerk of the Supreme Court of the District of Columbia, which said certificate has been duly acknowledged by the parties thereto and recorded by the said clerk at large in a book kept for that purpose, and the statements contained in said certificate being also contained in substantially similar form in the certificates of limited partnership filed in the State of New York and other States; that the name of firm under which such partnership is to be conducted is CHAS. D. BARNEY & COMPANY; that the general nature of the business to be transacted by such partnership is to carry on the business of brokers, and to buy, sell and deal in stocks, bonds, grain and other commodities for its own account or for the account of customers, and to organize, participate in and manage syndicates, underwritings and other financial operations; that the said JOHN W. HANES, HENRY E. BUTLER, PHILEMON DICKINSON, J. FORD JOHNSON, JR., GEORGE WILLING, JR., EDWIN A. FISH, JAY COOKE, II, CHARLES B. HARDING, JOHN W. CASTLES, FREDERICK E. KOECHLEIN, WILLIAM J. WOODS, W. EDWIN WILLIAMS, JOSEPH P. McCORMAC and IVAN C. FLITCRAFT are general partners; that the said JOHN P. GRIER, EDWARD H. LEVIS and ALAN L. COREY are special partners; that the said special partners contributed on July 1, 1930, as capital to the common stock of said partnership the following amounts in cash, namely, JOHN P. GRIER, $300,000.00; EDWARD H. LEVIS, $200,000.00; ALAN L. COREY, $700,000.00; that the term of said partnership commenced on the 1st day of July, 1930, and shall continue until and including the 31st day of December, 1935, but the partnership may be earlier terminated at the election of a majority in interest of the general partners, such election to be made by a notice in writing from said majority in interest of the general partners to all the other general partners and to the special partners at least sixty days prior to the date fixed in such notice as the date upon which the termination shall take effect; that an affidavit of one of the general partners of said limited partnership has been filed in the office of the clerk of the Supreme Court of the District of Columbia with said certificate of limited partnership stating that the sums specified herein to be contributed by each of the special partners to the common stock were actually and in good faith paid in cash on July 1, 1930.

mar28,30-ap1,4,6,8,11,13,15,18,20,22

(Continued on Next Page.)

LEGAL NOTICES
(Continued.)

TREASURY DEPARTMENT OFFICE OF the Comptroller of the Currency, Washington, D. C., April 4, 1933.—Notice is hereby given to all persons who may have claims against "Continental Trust Company," Washington, D. C., that the same must be presented to John S. Bryan, receiver, with the legal proof thereof within three months from this date or they may be disallowed. F. G. AWALT, Acting Comptroller of the Currency. ap.4-jy3incl.

UNITED STATES MARSHAL'S SALE OF confiscated automobiles. Notice of taking and description of confiscated automobiles in the Supreme and Police Courts of the District of Columbia. Holding a United States branch. United States of America vs.: Frank Joseph Dwyer; Ray Moore; Ralph Bernard Evans, William Henry Butcher; Dominic Nanci Rosa; Anthony Joseph Tambrino, Raphael Marcontoni, Guseppi Ranish; Raymond Edward Nanney, Ethel Christiana Nanney; Albert Hopkins; Milton Donald Reeves alias Milton Conlly; Gordon L. Furman, Robert Frederick Clark alias Robert Frederick; James Jackson; Daniel Earl Loving; Guy Thomas Thornton; Belford R. Longenecker; Curtis Taylor; Alonzo Watson; Curtis Newtown; Robert Lee Edwards, Martin James Walsh; Anthony Joseph Standish; Willis Joseph Pleasure; Emma H. Keller alias Emma Meyers, Walter Keller; Daniel James Wells, Herbert Arthur LeRoy; Jimmy John DeAngelo; Elmore Blanchard; Edward Lewis Martin; Phillip Myers Spiwak; Joseph Edward Toliver; Herman Hines, Luther Wilson; Frank Henry Galipo, Arthur Saunders; Henry Leach; John Edward Carter, Lonnie Edward Street; Samuel Ross, Tyre Glenton Johnson; William James Luck; Gerald William Bayles; William Thomas; Roy Victor Lyles, Samuel Evans; Lonnie Edward Streets; Joseph Newton Hodgens, Pete Magulis, Robert Lee Taylor; Dennis Prescott Tinney; Henry Howard; Elmer Joseph Mercurio, Raphael Mercurio; Harold Davis Reed, Benjamin Sims; Stillwell Johnson; James Brown, Willie Ross; Irving Hill; George B. Williams, Nathan A. Green; Joseph Daniel Burns. Docket Numbers: 51603; 51712; 51759; 52075; 52453; 52497; 52498; 52581; 52628; 52629; 52773; 52776; 52777; 52822; 350373; 351254; 351496; 351670; 351835; 352582; 352714; 352779; 352789; 352941; 352969; 353000; 353007; 353083; 353097; 353259; 353278; 353321; 353393; 353414; 353430; 353458; 353525; 353527; 353558; 353663; 353711; 353786; 353790; 353812; 353890; 354045. Publication Notice: Whereas, in the above entitled causes, the Supreme and Police Courts of the District of Columbia, have, on to wit, the 22d day of March, A. D. 1933, ordered that a taking of the automobiles seized in said causes and hereinafter described together with a description thereof, be duly advertised in accordance with the provisions of Section 26, Title II, of the National Prohibition Act, and have designated the 19th day of April, A. D. 1933, at 10 o'clock in the forenoon, in said courts, as the time and place for all persons having any claim to or for said automobiles to appear and interpose claim thereto, or therefore otherwise said automobiles will be sold or otherwise disposed of according to law. Now, therefore, in pursuance of the said orders of said courts, I do hereby give public notice to all persons concerned, that the following described automobiles, being the automobiles respectively described in said orders, were duly seized and taken possession of, at the several places, in the City of Washington, District of Columbia, respectively set against said automobiles by the proper officers of the law on the dates respectively set against said automobiles while and because the same were being unlawfully used by the respective defendants in said causes, for the unlawful transportation and possession in transportation therein, of intoxicating liquor in said District of Columbia, in violation of the provisions of said National Prohibition Act, viz: (Each automobile is listed below with the following information viz: Supreme and Police Court numbers, description of automobiles, place and date seized:) 51603, Viking Convertible Coupe, Engine No. V-6536, Md. Tag No. 102-181, in Wheaton, Md., February 6, 1932; 51712, Chevrolet Coach, Engine No. 4183446, D. C. Tag No. N-4361, near 313 3d St. N.E., February 26, 1932; 51759, Cadillac Touring, Engine No. 63-E-1941, Md. Tag No. 40-136, 27th & K Sts. N.W., March 5, 1932; 52075, Chevrolet Coach, Engine No. 2362455, Md. Tag No. 360-225, Ga. Ave. & Fern St. N.W., June 18, 1932; 52453, Reo Truck, Engine No. 16-E-8739, Md. Tag No. 351-003, front 431 Manor Pl. N.W., August 29, 1932; 52497, Dodge Coupe, Engine No. A427782, D. C. Tag No. T-9068, front 1221 12th St. N.W., September 20, 1932; 52498, Nash Coach, Engine No. A-5883, D. C. Tag No. W-51, front 2437 M St. N.W., October 6, 1932; 52581, Ford Roadster, Engine No. A3877464, Penna. Tag No. 4277-Y, on 11th & Irving Sts. N.W., September 28, 1932; 52628, Dodge Sedan, Engine No. DC-20309, Md. Tag No. 379-759, in garage rear 1812 & 1814 Cochran St. N.W., October 21, 1932; 52629, Essex Sedan, Engine No. 716933, D. C. Tag No. W-998, front 1823 R St. N.W., October 22, 1932; 52773, Ford Coach, Engine No. A3703996, D. C. Tag No. T-7097, 20th St. & Mass. Ave. N.W., December 13, 1932; 52776, Buick Coach, Engine No. 2073056, D. C. Tag No. E-3175, Lincoln Rd. near R. I. Ave. N.E., November 17, 1932; 52777, Oakland Convertible Coupe, Engine No. L-281219, D. C. Tag No. S-4592, 7th & T Sts. N.W., December 16, 1932; 52822, Ford Coach, Engine No. A1030997, D. C. Tag No. W-4128, Florida Ave. & V St. N.W., December 28, 1932; 350373, Oakland Coach, Engine No. L-70179, D. C. Tag No. V-5146, front 2507 Eye St. N. W., September 7, 1932; 351254, Chevrolet Coupe, Engine No. 4474744, D. C Tag No. V-3372, 37th St. & Wis. Ave. N.W., October 15, 1932; 351496, Ford Roadster, Engine No. A2886273, D. C. Tag No. V-5319, Mt. Pleasant & Irving Sts. N.W., October 26, 1932; 351670, Ford Coupe, Engine No. A4172041, D. C. Tag No. S-3764, front 2823 28th St. N.W., November 4, 1932; 351835, Ford Touring, Engine No. A2864818, D. C. Tag No. W-1373, 1100 block Stevens Rd. S.E., November 12, 1932; 352582, Marmon Phaeton, Engine No. 8100-D, D. C. Tag No. D-1762, 1st & Adams Sts. N. W., December 24, 1932; 352714, Chevrolet Coupe, Engine No. 2589281, D. C. Tag No. W-3143, Conn. Ave. & H St. N.W., December 23, 1932; 352779, Chevrolet Coach, Engine No. 3622267, D. C. Tag No. T-6494, front 1121 24th St. N.W., January 6, 1933; 352789, Chevrolet Sedan, Engine No. defaced, D. C. Tag No. P-9973, 2d & Bryant Sts. N.W., January 7, 1933; 352941, Ford Truck, Engine No. AA-1681134, D. C. Tag No. C-1961, 10th & M Sts. N.W., January 13, 1933; 352969, Ford Coach, Engine No. 12737206, D. C. Tag No. M-4654, 14th St. S.W., January 14, 1933; 353000, Whippet Coach, Engine No. 93-A-113250, D. C. Tag No. U-8466, 1st & H Sts. N.E., January 16, 1933; 353007, Chevrolet Coach, Engine No. 2821012, D. C. Tag No. U-753, 5th & T Sts. N.W., January 16, 1933; 353083, Buick Coach, Engine No. 2109645, D. C. Tag No. U-679, rear 610 T St. N.W., January 18, 1933; 353097, Buick Sedan, Engine No. 2017784, D. C. Tag No. M-397, rear 1329 Belmont St. N.W., January 19, 1933; 353259, Jewett Coach, Engine No. 108197, D. C. Tag No. U-6906, West Va. Ave. & Mt. Olivet Rd. N.E., January 25, 1933; 353278, Chevrolet Coach, Engine No. 4158304, D. C. Tag No. T-5257, garage rear 1433 P St. N.W., January 26, 1933; 353321, Graham Paige Coupe, Engine No. 867018, D. C. Tag No. T-4646, 11th & Euclid Sts. N.W., January 28, 1933; 353393, Ford Coupe, Engine No. A-1579926, D. C. Tag No. U-7881, C St. bet. 8th & 9th Sts. N.W., January 31, 1933; 353414, Chevrolet Coach, Engine No. 3013954, D. C. Tag No. U-991, front 82 L St. N.W., February 1, 1933; 353430, Buick Sedan, Engine No. 1950594, D. C. Tag No. U-4786, E St. bet. 1st & 2d Sts. N.W., February 2, 1933; 353458, Dodge Sedan, Engine No. B-761894, D. C. Tag No. N-5096, N. Y. Ave. near Railroad Bridge, February 3, 1933; 353525, Ford Coach, Engine No. 18-181431, D. C. Tag No. J-6896, 6th & G Sts. N.W., February 7, 1933; 353527, Ford Coach, Engine No. 1887930, D. C. Tag No. T-3534, front 221A Morgan St. N.W., February 7, 1933; 353558, Hudson Coach, Engine No. 499286, D. C. Tag No. P-8961, front 719 6th St. N.W., February 8, 1933; 353663, Chevrolet Coupe, Engine No. 4325935, D. C. Tag No. T-3440, front 3149 Mt. Pleasant St. N.W., February 14, 1933; 353711, Ford Coupe, Engine No. A71261, D. C. Tag No. K-151, 3d & H Sts. N.E., February 16, 1933; 353786, Plymouth Sedan, Engine No. PA-27616, D. C. Tag No. H-4553, 2d & Constitution Ave. N.W., February 20, 1933; 353790, Ford Roadster, Engine No. A203750, D. C. Tag No. U-4309, in alley rear 607 4th St. N.W., February 20, 1933; 353812, Studebaker Coupe, Engine No. EQ-38098, D. C. Tag No. T-1738, on Johnson & S Sts. N.W., February 22, 1933; 353890, Ford Coupe, Engine No. A4091539, D. C. Tag No. P-8971, rear 607 4th St. N.W., February 25, 1933; 354045, Chevrolet Coupe, Engine No. 3957057, D. C. Tag No. T-8133, 13th & Columbia Rd. N.W., February 21, 1933, and that the said respective defendants were thereafter duly convicted before the said courts for the offenses aforesaid; and that all persons, if any there be, claiming said automobiles or any of them, or any right, title or interest therein, be and appear before the said courts, to be holden at Washington, in said District of Columbia, on the 19th day of April, A. D. 1933, at 10 o'clock in the forenoon of that day (provided the same shall be a day of jurisdiction, otherwise on the next day of jurisdiction thereafter), then and there to interpose any claim to said automobiles or any of them, if any they have, and to show cause why the same shall not be forfeited to the United States and condemned and disposed of according to law, and that in case of failure to so appear, the said automobiles will be sold in accordance with Section 26, Title II, of the National Prohibition Act, at PUBLIC AUCTION FOR CASH AT THE FIDELITY GARAGE, 14TH AND FLORIDA AVE. N.W., WASHINGTON, D. C., at 10 O'CLOCK A. M., on TUESDAY, APRIL 25TH, 1933, or otherwise disposed of according to law. Dated at Washington, D. C., on the 23d day of March, 1933. EDGAR C. SNYDER, United States Marshal in and for the District of Columbia. 27,4

BANKRUPTCY NOTICES

IN THE SUPREME COURT OF THE DIStrict of Columbia, holding a Bankruptcy Court. In the matter of Seamon Nat Fine, Bankrupt. In Bankruptcy, No. 2836. To the creditors of Seamon Nat Fine, of the City of Washington, District of Columbia: Notice is hereby given that on the 20th day of March, A. D. 1933, the said Seamon Nat Fine was duly adjudicated bankrupt, and that the first meeting of his creditors will be held at my office in the Investment Building, Fifteenth and K streets northwest, Washington, D. C., on the 11TH DAY OF APRIL, 1933, at 10:30 o'clock a. m., at which time the said creditors may attend, prove their claims (claims shall not be proved against the bankrupt estate subsequent to six months after the adjudication as stated above), appoint a trustee, examine the bankrupt and transact such other business as may properly come before said meeting. FRED J. EDEN, Referee in Bankruptcy. 4

Learn the power of tiny messages in Post Classified Ads. Low cost and quick response. Just phone National 4205.

PROPOSALS

SEALED BIDS in triplicate will be received by the Constructing Quartermaster, Army Medical Center, Washington, D. C., until 2 p. m., April 13, 1933, and then publicly opened for the installation of passenger and freight elevators and alterations to hatchways in Main Building, Walter Reed General Hospital. Information and specifications may be obtained upon application to the above office. Deposit of $5.00 (CERTIFIED CHECK or cash) required for specifications. mr28,30, apr1,4,6,8

TRUSTEES SALE

MONDAY, APRIL 10, 1933—
ADAM A. WESCHLER & SON, Auctioneers

TRUSTEES' SALE OF VALUABLE SEMI-DETACHED BRICK DWELLING, NO. 2314 QUE STREET S.E., WITH CEMENT-BLOCK GARAGE IN REAR.

By virtue of a deed of trust recorded, in Liber No. 6214, folio 91, et seq., one of the land records of the District of Columbia, and at the request of party secured thereby, the undersigned trustees will offer for sale by public auction, in front of premises, on MONDAY, the TENTH DAY OF APRIL, 1933, at THREE O'CLOCK P. M., the following-described property in the District of Columbia, to-wit: Lot 16 in block 19 in the subdivision made by the National Safe Deposit Saving & Trust Co., of the District of Columbia, trustee, known as "Randle Highlands," as per plat recorded in the Office of the Surveyor for the District of Columbia in Liber County 18 at folio 36; now known for purposes of assessment and taxation as lot 16 in square 5577. Subject to building restrictions and covenants of record.

TERMS OF SALE: Property will be sold subject to a prior deed of trust for $5,000.00 at 6 per cent due July 6, 1933; balance cash. A deposit of $200.00 required of purchaser at sale. Examination of title, conveyancing, recording revenue stamps and notarial fees at cost of purchaser. Terms to be complied with within thirty days from day of sale, otherwise trustees reserve the right to resell property at risk and cost of defaulting purchaser, after five days' advertisement of such resale in some newspaper published in Washington, D. C., or deposit may be forfeited, or without forfeiting deposit trustees may avail themselves of any legal or equitable rights against defaulting purchaser.

GEORGE R. REPETTI,
WILLIAM N. PAYNE, JR.,
P-mar29ap1,4,6,10 Trustees.

AUCTION SALES

TUESDAY, APRIL 4, 1933—
THOMAS J. OWEN & SON, Auctioneers,
1431 Eye Street Northwest.

TRUSTEE'S SALE OF VALUABLE REAL ESTATE, BEING A TWO-STORY BRICK DWELLING, CONTAINING SIX ROOMS AND BATH, WITH BUILT-IN GARAGE, KNOWN AS 1436 MONTELLO AVENUE NORTHEAST.

By virtue of a certain deed of trust, recorded in Liber No. 6332 at folio 413 of the Land Records of the District of Columbia, and at the request of the party secured thereby, the undersigned will sell at public auction in front of the premises on TUESDAY, APRIL FOURTH, 1933, AT FOUR O'CLOCK P. M., the following-described land and premises, situate in the District of Columbia and being lot numbered two hundred and sixty-nine (269) in square numbered forty hundred and fifty-nine (4059) in Blum and others' subdivision of block numbered seven (7) "Trinidad," as per plat recorded in the office of the Surveyor for the District of Columbia, in Liber 79 at folio 29, upon the following terms:

TERMS OF SALE—Purchaser to pay one-fourth of purchase price in cash, the balance in three installments in one, two and three years, respectively, with interest at the rate of six (6) per cent per annum and secured by deed of trust on the property sold, or all cash at the option of the purchaser, taxes paid or adjusted to the date of sale; purchaser to pay interest on purchase price from date of sale to date of settlement at six per cent per annum; all conveyancing, recording, revenue stamps, etc., at the cost of the purchaser; good title or no sale; a deposit of $250.00 will be required at the time of sale and settlement to be within thirty (30) days of date of sale or deposit forfeited and the property resold at the cost and risk of defaulting purchaser after five (5) days' advertisement of said resale in some newspaper published in Washington, D. C.

J. WRILEY JACOBS,
Surviving Trustee.
925 15th street northwest.
P—mr24d&dsexS

THURSDAY, APRIL 6, 1933—
THOMAS J. OWEN & SON, Auctioneers,
1431 Eye Street Northwest.

TRUSTEE'S SALE OF VALUABLE REAL ESTATE, BEING A TWO-STORY SEMIDETACHED BRICK DWELLING CONTAINING FIVE ROOMS AND BATH, KNOWN AS 1429 KEARNEY STREET NORTHEAST.

By virtue of a certain deed of trust recorded in Liber No. 6399 at folio 203, of the land records of the District of Columbia, and at the request of the party secured thereby, the undersigned will sell at public auction in front of the premises on THURSDAY, THE SIXTH DAY OF APRIL, 1933, at THREE-THIRTY-FIVE O'CLOCK P. M., the following described land and premises situate in the District of Columbia, and being lot numbered Twenty-two (22) in square numbered Forty hundred and twelve (4012) in the subdivision made by Ethel M. Rutty, as per plat recorded in the office of the Surveyor of the District of Columbia in Liber 84 at folio 170, upon the following terms:

TERMS OF SALE: Said property is subject to a deed of trust securing an indebtedness of $3,500.00 now past due and will be sold subject to said deed of trust indebtedness; also to unpaid interest on the above trust and to all unpaid taxes regarding which items details will be furnished at the time of sale. All cash over and above said deed of trust. A deposit of $250.00 will be required at the time of sale. All conveyancing, recording, revenue stamps, &c., at the cost of purchaser. Good title or no sale. Terms of sale to be complied with within thirty (30) days from day of sale, otherwise deposit will be forfeited and property resold at risk and cost of defaulting purchaser after five (5) days advertisement of such resale in some newspaper published in Washington, D. C.

WILLIAM P. BENSON,
Surviving Trustee, 925 15th street nw.
mar27—D&DSExSun

LOST 1

BOSTON BULL—Vicinity 3d and L ne.; answers name Bozo. Lib. rew. ATl. 5510.

DOG—Male wire-haired terrier; black white; red collar; near Montrose Park and Rock Creek. Reward. Miss Anna Jayne, 1344 Conn. ave.

GUEST THEATER TICKETS—The Washington Post will give two free guest tickets to Loew's Fox Theater with each paid-in-advance want ad for seven or more times when brought to The Post's main office Now playing Milton Berle, in person. On the screen, "Men Must Fight."

POCKETBOOK — Dark brown, smooth leather; initials M. H. R.; on F st. nw. Reward. Me. 1718.

WATCH—Lady's gold Gruen; Mar. 28. Reward if returned to 515 14th st. nw., Room 811; Nat. 5960.

WRIST WATCH—Gentleman's (gold) Gruen; Saturday afternoon. Reward. Call Georgia 7812.

FOUND 2

IN DIAMOND CABS:
Overnight case, tan, in cab No. 620. Call Lost and Found Dept., North 2868.

PERSONALS 3

CHAMBERS CO.
Complete Funeral as low as $65.

ACCOMMODATIONS for elderly person; congenial surroundings; reas. Ad. 2867.

A HAPPY HOME for your child; mother's care; day, week, month; reas.; in Potomac Heights sub. Cleve. 4530.

ALCOHOL RUBS, massage, colonic irrigations by grad. nurses; hourly nursing. Adams 2867.

BABIES AND SMALL CHILDREN to board; excellent mother's care; special diets; doctor's ref.; reas. Claren. 517.

BODY MASSAGE—Masseur from New York City; gentlemen only. Nat. 5058.

DEPRESSION PRICES—Reduce now; no starvation diet; no flabby skin and muscles. Get your blood stream clear. Turkish bath and massage for elimination and circulation; colonic irrigation; sun bath; infra-red for arthritis, trained nurse; muscle-lifting facial pack, $1 with bath. Shampoo and wave, $1. Takoma Park Sanitarium nurse. Open eves. Sun. to 2 p. m. Ladies' Turkish Bath, Keith-Albee Bldg., G st. entrance, elevator down. Met 7236.

PERSONALS 3
(Continued.)

CHILDREN cared for; special attention to character building; kindergarten training; large, equipped playground; rates reasonable. Phone Hyattsville 790.

CLAIRE H. CURLEY and Victoria Myers are welcoming their clientele at Lady Beautiful Shoppe, 605 Westory Bldg., after April 2.

DANCING taught in your own home. Professional dancer. LI. 0506-W.

DETECTIVES—Private; confidential. Offices 3d fl., Munsey Bldg.; Dist. 7064.

DRESSMAKING and remodeling wedding gowns a specialty. Mrs. Morris Berry, 1731 Conn. ave. nw.; North 9447.

DR. DELLA LEDENDECKER'S WONDERFUL HANDS WILL RUB THOSE ACHES & PAINS AWAY. 3025 O NW.; WEST 1120.

FRENCH DRESSMAKER — Nr. Wardman Pk. Makes gowns to order; remodeling; reasonable. 2620 Garfield nw. Ad. 0859.

GUEST THEATER TICKETS—The Washington Post will give two free guest tickets to Loew's Fox Theater with each paid-in-advance want ad for seven or more times when brought to The Post's main office Now playing Milton Berle, in person. On the screen, "Men Must Fight."

HANDBAGS—RELINED, REPAIRED AND MADE OVER; REAS. 1748 M ST. NW. AT CONN. AVE. ME. 6499.

LADIES' TAILORING AND REMODELING done expertly at moderate prices; satisfaction guar. ONTARIO TAILORS AND FURRIERS, 1813 Ontario pl. nw., Col. 7064.

CHAMBERS CO.
One of the Largest Undertakers in the World

MASSAGE—Also metaphysical cases; graduate colored nurse, speaks German, French, &c.; references. Decatur 5297.

MASSAGE—Baths; white nurse; refined; exclusive clientele. Na. 8563. Hrs., 10-8.

MASSAGE—Elec. salt glow baths; colonic irrigations, enemas, muscular treatments; white nurse. DI. 9071.

MASSEUSE—Refined nurse; formerly Battle Creek Sanatorium; scientific treatments; appointments. Decatur 5238.

MERCHANTS, users of Easter & fruit baskets, save by by buying from manufacturer. District Basket Co., 1269 4th ne.

MONEY advanced on watches, diamonds, jewelry, antiques, gold, silver, pawn tickets. Livingston, 1404 N. Y. ave.; ME. 9264.

NURSE—Practical; will devote her time to child or elderly persons, making life pleasant for them in their home or hers; has new car, is excellent driver, can travel; doctor's refs. Walnut 8413-W.

NURSE—Invigorating treatment; manicuring; col. operator. Po. 1672.

PRIVATE home in Chevy Chase, D. C.; for settled elderly people, couples; refined; special attention; riding and reading afternoons; modern prices; refs. if desired. Wisconsin 4646.

WISH to adopt baby girl from 1 to 2 months old. Address Box 78, Washington Post.

BATHS—MASSAGE—ALCO RUBS.
Grad. white nurse. 1230 17th st. nw., 2nd fl. frt. (walk in). Hrs. 9-9. Open Sun.

SWEDISH MASSAGE—LADIES ONLY.
GERTRUDE JOHNSON.
NAT. 9086, APT. 103.

ATTENTION, HOUSEWIVES.
Special sale on household necessities, groceries, toilet goods, beauty preparations, &c., at fraction above wholesale prices. Samples on display at
APT. 4, 1539 EYE N.W. DI. 7837.

MASSAGE AND ELECTRIC TREATMENTS
For Appointment Call
District 5638.

DINNERS DELICIOUSLY HOME COOKED 75c
Attrac. served; near Shoreham Hotel; reas. Also furn. rms. 2521 Conn. ave. Ad. 2925.

$1—JAMES—$1
Chicken Dinner Surprise. Enough for 4 persons, delivered within 20 minutes. Phone DE. 4601. 1914 13th st. nw.

CHAMBERS CO.
Ambulance Service, $4.00

ANNOUNCEMENT
PROTECTION OF SICKNESS, LIFE AND ACCIDENT.
Will pay $20 weekly when sick; $1,000 natural death; $2,000 accidental death. Men, women and children can join. No medical examination. Life membership, $5; registration, $1. Future cost about $1 month. Service and satisfaction. All claims promptly paid. During 1931 settlement in full was paid to beneficiaries of over 220 members. Call NAt. 3242, or write NATIONAL AID & ACCIDENT SOCIETY, ROOM 920, TOWER BLDG., WASHINGTON, D. C.
A Representative will call at your request. CHARTERED UNDER STATE LAWS.

CLAIRVOYANTS 4

LICENSED BY DISTRICT OF COLUMBIA

MME. LEROY, 616 5th st. nw. Readings, 75c. Love, business and marraige. Good advice. DI. 4149.

MADAM ZARA 520 D STREET NE. HOURS 10 TO 10.
Cards, palm—Full readings, $1. Li. 7709-W.

THE LITTLE WHITE MOTHER
Original, old reliable DeLong—the trance medium with mystic television eyes. Question, 50c. Phone Met. 5234.
725 ELEVENTH ST. N.W.

MME. LEE GIFTED LIFE READER
Powers a gift by birth to tell all, giving names, dates, facts; discouraged, unsuccessful in love, luck or business. Her great power enables her to guarantee to tell you your troubles and overcome them. One visit will mean more than thousands to your happiness. This clipping and $1 entitles you to a $2.00 reading. Hrs., 9-9 daily. 716 7TH ST. NW., over Cut Rate Perfume Co.

THE WONDER MAN
Knows all. Tells all—Sees all—Tells what is on your mind. Never has seen you. Tells what you wish to know without asking a question. You have been to others, now see the best. Prof. Avon, 943 Pa. ave. nw., next to Franklin Bank. Hrs. 9-9. Daily-Sunday. Don't mistake address.

MADAM NAOMA PALMIST MEDIUM
Tells anything you want to know: who and when you'll marry; makes up lovers' quarrels and family troubles, how to gain and hold a good position, overcome troubles, bad luck. Hours, 9 to 9. $2 readings $1. 623 7TH ST. NW. (BET. F & G STS.)

MADAM LOUISE
Palmist and Clairvoyant. A Seventh Daughter born with a veil. Reads the Past, Present and Future on all matters of Business, Love or Trouble. Advises in family affairs, marriage or divorce. Do you wish to know the Secret of Control of the one you love. Madam Louise's readings have been of benefit to thousands. Special low fee all this week.
1305 H ST. N.W.

SPIRITUALISTS 5

MRS. EMMA MARIE FOGERTY.
Special readings by appointment. Dec. 0606. 1735 New Hampshire ave. nw., Apt. 204.

DR. JANE B. COATES.
Readings by appointment. Resid. phone, Col. 6227. 1627 Lamont st. nw., Apt. 2.

MOTOR TRAVEL 6

RELIABLE PRIVATE CARS. CUT RATE BUS TICKETS. NATIONAL TRAVEL BUR., 413 WOODWARD BLDG. NA. 3724.

ATLANTA, MIAMI, DALLAS, CHICAGO, DETROIT.
Need passengers to share expenses. Phone No. 8643. Logan Hotel Travel Bureau.

GREATLY REDUCED RATES TO EVERY PART OF THE UNITED STATES.
Baltimore, Round Trip, Good Until Used $1
NEVINS BUS LINES
807 13TH ST. NW. MET. 4437.

AUTOMOBILES for SALE 7

BUICK Sedan. Very good condition throughout. A real buy for someone; $45 down.
LUSTINE-NICHOLSON MOTOR CO.,
Hyattsville, Md. Greenwood 2200.

BUICK 1929 Coach. Original dark maroon duco finish, in perfect condition. Fenders have been refinished. 5 good tires. Interior very clean. A real buy at.... $295
GRAHAM MOTOR SALES.
1526 14th St. NW. Pot. 0772.

AUTOMOBILES for SALE 7
(Continued.)

SEE TAYLOR
Before You Buy

CHEVROLETS		OTHERS	
'28 Spt. Coupe	$69	'28 Pontiac Sedan	$119
'29 Coach (trunk)	149	'28 Olds. Coach	145
'29 Conv. Cabriolet	169	'30 Chrysler Coupe	245
'29 Sedans (2)	185	'30 DeSoto Sp. Rdstr.	269
'30 Sport Coupe	239	'30 Ford Sport Coupe	195
'31 Sport Roadster	245	'31 Ford Tudor	235
'31 Coach (beauty)	315	'31 Ford Spt. Cp. (2)	245
'31 Special Sedan	359	'29 Graham-Page Coupe	239
'32 Spec. Sed., new tires	450	'30 Pontiac Sedan	275

ALSO Buicks, Essex, Nash, Hudson and Dodge.

FREE a SIX (6) MONTHS LUBRICATION Policy with EVERY GUARANTEED USED CAR.

R. L. Taylor Motor Co.
COMPLETE :: COURTEOUS
CONVENIENT :: SATISFACTORY
CHEVROLET SERVICE
"BETTER USED CARS ALWAYS"
1835—14th at T—1901

CHEVROLET—1930 coupe; light green finish; perfect condition throughout; $185; terms. Barry-Pate, 1360 Park rd.

CHEVROLET—1928 sedan, 4-door. Excellent mechanical condition; paint, upholstery and rubber in fine shape; sacrifice for $95; worth much more; must see to appreciate; will accept $25 cash and $10 mo. 2752 Woodley pl. nw.; Col. 1245.

CHEVROLET—1932 coach, black Duco finish, brand new tires; $125 down; bal. 12 mo. Barry-Pate, 1360 Park rd.

CHEVROLET 1932 4-door Sedan. Black, with 5 wire wheels. Tires like new. Lavishly trimmed with chrome nickel. Driven very few miles $445
TREW MOTOR CO.
1509 14th St. N.W. Decatur 1910.

CHEVROLETS and Fords; large assortment at low prices and easy terms. Barry-Pate Motor Co., 2525 Sherman ave. nw. Adams 6000.

CHEVROLET—1930 roadster; good rubber, clean in and out; $175; terms. Barry-Pate, 1360 Park rd. Ad. 10202.

CHEVROLET 1931 De Luxe Sport Roadster. Rich black finish with red wire wheels; excellent rubber; trunk and many extras; thoroughly checked by expert mechanics in our shop. Ready to roll. at $75 down.
LUSTINE-NICHOLSON MOTOR CO.,
Hyattsville, Md. Greenwood 2200.

CHRYSLER SEDAN—Late '30; 6 w. w's; 4 new tires; in excellent condition; $325. United Motor Co., 40 H st. ne. Met. 8078.

CHRYSLER "6" Convertible Coupe; special job; late 1931 model; 6 wire wheels. 1777 Mass. ave. Dec. 1286.

DODGE 1933, 6, display sedan. Nearly brand-new. Used for display purposes. Can not be told from new. Can be bought at a tremendous saving. This car carries a complete new-car guarantee and service policy.
TREW MOTOR CO.
1509 14th St. N.W. Decatur 1910.

DODGE 1931 De Luxe 8 Sedan. Black with 6 wire wheels, metal tire covers, trunk rack and Philco Transitone radio. This car combines ultra smart appearance with famous Dodge dependability. Reduced to $595
TREW MOTOR CO.
1509 14th St. N.W. Decatur 1910.

ESSEX 1930 4-door sedan. Good tires and finish. Reliable transportation at a rock bottom price $95
OURISMAN CHEVROLET
625 H St. NE. Lincoln 10200.

FORD 1931 Tudor Sedan. In fine mechanical condition; very clean, with paint perfect..... $225
TREW MOTOR CO.
1509 14th St. N.W. Decatur 1910.

FORDS—1931, all models; de luxe tdsts., coupe, sedans; priced low; many others. Frey's, 1827 14th st. nw.

FORD—1932 V "8" de luxe coupe; very low mileage; make me an offer. Mr. Barke, Adams 10202.

FORD 1932 Fordor Sedan. This is a very fine Ford resembling the V-8 Ford in everything except the number of cylinders. Equipped with heater $395
TREW MOTOR CO.
1509 14th St. N.W. Decatur 1910.

FORD 1931 Victoria. Driven only 15,000 miles. Has never been hurt $295
MODERN AUTO EXCHANGE,
2303 14th St. NW. Col. 9396.

FORD 1930 Sport Roadster. New paint job; mechanically O.K. Truly a snappy car, sure to win its way to your pocketbook; only $35 down.
LUSTINE-NICHOLSON MOTOR CO.,
Hyattsville, Md. Greenwood 2200.

FORD—1928 coupe; looks and runs good; must be seen to be appreciated; $75. Barry-Pate, 1360 Park rd. Ad. 10202.

FORD 1931 Town Sedan. The finest of the 4-door model A Fords. Slanting visorless windshield. De luxe upholstery. Almost new tires. Looks like new........ $325
TREW MOTOR CO.
1509 14th St. N.W. Decatur 1910.

FORD 1929 Sport Coupe. New paint job; good rubber; mechanically checked O.K. by expert mechanics in our shop. A giveaway; $25 down.
LUSTINE-NICHOLSON MOTOR CO.,
Hyattsville, Md. Greenwood 2200.

FRANKLIN—Series 12, convertible coupe, in perfect condition; 6 wire wheels; new top; paint, motor, upholstery like new; your car in trade.
CALLAN MOTOR CO., 1529 M St. N.W.

GUEST THEATER TICKETS—The Washington Post will give two free guest tickets to Loew's Fox Theater with each paid-in-advance want ad for seven or more times when brought to The Post's main office Now playing Milton Berle, in person. On the screen, "Men Must Fight."

HUPMOBILE "CENTURY 6"—1930 de luxe sedan. This car's clean appearance and smooth running engine are strong evidence of excellent care by its former owner; carries a trunk, 6 wire wheels, well fenders, fender lights and has six almost new tires. A genuine value at $395, with 30-day guarantee. Fred L. Morgan, 1341 14th st. nw.

LASALLE—Town sedan; like new in every respect; $650, your car in trade. CALLAN MOTOR CO., 1529 M St. N.W.

PACKARD 1928 Sedan, driven only 28,000 miles by original purchaser; new paint; excellent condition $295
STANLEY H. HORNER, INC.
1015 14th St. N.W. Nat. 5800.

PEERLESS—1931 De Luxe Royal sport coupe, 4 pass. Wire wheels, well fenders, 6 Goodyear tires; garaged nightly; paint upholstery, &c., perfect; motor everything exactly same when bought; $295 cash; financial reverses. Ad. 2633.

NASH
1931 NASH TWIN-IGNITION "8" COUPE
Finished in Brewster green with 5 natural wood wheels; genuine leather upholstery; driven just 10,500 miles $645

1932 Stan. "8" Sedan	$695
1930 Twin-Ign. Coach	445
1929 Twin-Ign. Coach	297
1929 Stan. "6" Cabr.	245
1929 Twin-Ign. Roadster	345
1928 Adv. "6" Coupe	165

WILLIAMS & BAKER, Inc.
NASH DEALERS
1507 14th St. N.W.
Pot. 6140

PLYMOUTH 1933 4-door sedan. Like new in every way. Driven only a few hundred miles. Equipped with automatic clutch. This car carries a full new car guarantee and service policy... $545
TREW MOTOR CO.
1509 14th St. N.W. Decatur 1910.

PONTIAC—1928 coach, good running condition; real bargain, $125; terms. Barry-Pate, 1360 Park rd. Ad. 10202.

PONTIAC—1930 Coupe; new-car condition throughout; smart black finish; rumble seat; new tires. If you are looking for a bargain be sure to see this car. Phone Lincoln 0178.

PONTIAC CONVERTIBLE COUPE—A 1932 de luxe model, finished in black, with six light blue wire wheels, well fenders, real leather upholstery, rumble seat and six practically new tires; has ride control and free wheeling, fender lights and special horns; only driven a few months and it is perfect in every respect; will sell for balance due G. M. A. C.; easy terms, liberal trade and 30-day guarantee. Fred L. Morgan, 1341 14th st. nw.

PONTIAC 1930 Coupe. Original paint in splendid condition. Thoroughly conditioned. $245
TREW MOTOR CO.
1509 14th St. N.W. Decatur 1910.

VIKING '30 V-8 sedan; run 19,000 miles; $265. 4909 14th nw. GE. 5402.

Dodge 1930 Sedan
The popular 2-door model and a car that is, in every sense of the word, dependable; good tires; finish without a scratch; fine mechanical condition; a real buy for only $295
GRAHAM MOTOR SALES, INC.,
1526 14th St. N.W. Pot. 0772

BUY my credit and save from $50 to $100 on the purchase price any make new car. Natl. 4619, or Col. 6746.

BUICK SEDAN—In very fine condition throughout. A good buy at $250.
CALLAN MOTOR CO., 1529 M St. N.W.

Buy a "Chernerized" Used Car.
CHERNER MOTOR CO.,
1781 Florida Ave. N.W.

SEE TOM FIRST.
Sales (Chrysler-Plymouth) Service.
637 N St. NW.

BLANTON MOTOR CO.
Plymouth and De Soto Dealers.
3-11 New York Ave. NE.

50 USED CARS—Priced Right.
LOGAN MOTOR CO.,
1810 E St. NW.

MORE VALUE FOR LESS MONEY.
NOLAN MOTOR CO.,
1111 Eighteenth Street.

SEE TOM FIRST.
Sales (Chrysler-Plymouth) Service.
637 N St. NW.

BLANTON MOTOR CO.
Plymouth and De Soto Dealers.
3-11 New York Ave. NE.

AUTO TRUCKS—TRACTORS 8

GOOD USED TRUCKS
Bargains in vans, deliveries, dumps and trailers; reconditioned and repainted.
STERRETT OPERATING SERVICE,
30 M st. ne. Met. 0505.

TRUCKS – TRUCKS
Ford 1½-ton Closed Cab, dual wheels; long wheelbase; van or stake body.
Ford 1½-ton Closed Cab, stake body; new rubber.
Ford 1½-ton Panel Body.
Ford Panel Delivery.
Ford Open Express Delivery.
STEUART MOTORS
6th and New York Ave.
Open Evenings and Sundays
National 3000

AUTO REPAIRING—PARTS 9

Auto Tops Rebuilt—Low as $6.95. Guar. work & materials. Rear 3124 Georgia Ave. N.W. COl. 6256.

AUTO PAINTING—Plating 11

$15.00 AUTO PAINTING
ACE GARAGE.
Rear 1144 18th St. N.W. Nat. 5452.

WANTED—AUTOMOBILES 13

HIGHEST PRICES for your car. United Motor Co., 40 H st. ne.

USED CARS BOUGHT, SOLD AND EXCHANGED.
MANHATTAN AUTO & RADIO CO.,
1706 7TH ST. NW.

WE WILL BUY
Your Car for Cash.
See Mr. Dillon, 1440 P St. NW.

CASH FOR YOUR CAR
or will pay unpaid balance and give you difference in cash. See Mr. Barnes, 1729 14th st. nw.

RECOMMENDED SERVICE 14

The following business concerns guarantee satisfaction to Post readers. Any complaint found necessary to be made to The Post will receive prompt attention. For admission to Recommended Service Column call National 4205, Branch 43.

ANY painting and papering? I need work. Will give attractive prices. Best refs. R. P. Letts, Met. 5316.

CARPENTER WORK—Remodeling, repairing, jobbing, screening; estimates free. Steele, Robinson & Weirich. Call Hyattsville, 704-M, or Col. 7551-J.

CARPENTER—Porches inclosed; alterations, painting, repairs, roofs, floors, shelves, fences, garages. Hart, LI. 5433-W.

CARPENTER — Lowest possible prices; porch work, partitions, garage doors, general repairs. LI. 9184-J, any time.

CARPENTER & BUILDER—All kinds of alterations and repairs at most reasonable prices for prompt service. West 2745.

CARPENTERING, painting, glazing, fencing, roof mending; jobbing or by day. Call North 5537. J. E. Gilliss.

CONTRACTING, PLASTERING, CEMENTING, STUCCO, NEW CEILING, $10 UP; BRICK WORK, QUICK WORK. CLARENDON 461-W-1.

ECONOMIZE—Have wall paper CLEANED; painting, papering, calking, water-proofing. Call C. R. Harding, NA. 7156.

FLOORS SANDED and finished; price reasonable; also American sanding machines rented. H. L. Caton, AT. 0280.

FOR A LIMITED TIME I will line your closet with genuine cedar wood, making it absolutely mothproof forever, for 15c per sq. ft. of surface covered. Glad to call and explain in detail. Any other carpenter work, 50c per hour. Satisfaction guaranteed. Hillside 0197, H. L. Wilson.

FURNITURE REPAIRER—Will repair chairs or anything, 25c to $1. Vacuum cleaners and washing machines, $1 to $2. Lincoln 5062.

GENERAL house repairing; cellar to roof. WILL REMODEL YOUR BARROOM AT COST OF MATERIAL. Private licensed contractors in D. C. and Va. Klaassen & Sons, WA. 8593. AT. 3738.

GUEST THEATER TICKETS—The Washington Post will give two free guest tickets to Loew's Fox Theater with each paid-in-advance want ad for seven or more times when brought to The Post's main office Now playing Milton Berle, in person. On the screen, "Men Must Fight."

HEATING AND PLUMBING—New and repairing; oil burners included; terms. LI. 0272. 227 9th st. ne.

LET US do your wall paper scraping. $2 room; papering, $4 up; also exterior and interior painting. Ad. 5681.

PAINTING, PAPERING, ROOMS DRY-SCRAPED, $4 AND UP, PAPER INCLUDED. ALFRED HOBBS, LI. 8769-J; 725 4TH ST. NE.

PAINTING—Int. and ext.; expertly done; quality work; real depression prices; est. free. Call Crosby any time, LI. 1699-W.

PAINTING, PAPERING—Rooms, $4 up, paper incl.; absolute satisfaction guar.; special prices on all work now. Wheeler & Sons, 309 4th st. Lin. 7835.

PAINTING—Rooms, $3 up, windows, 45c up; doors, $1.50 up; exp. exterior painting; 2-story house, front, $19 up; 5-7 rooms, $49; 1-car garage, $6 up; material incl. District Painting Service Co., Li. 5108.

PAINTING and PAPERING—Expert work neatly done. Work guaranteed; low rates. Call Linc. 4568.

PAPERING and painting, $4 up; work guaranteed; reliable and prompt. 2402 14th nw. CO. 8773. Reliable Decorating Co.

PAPERING—5 RMS., 2-STORY HALL, $30. Quick service, white mech. Call any time. Also, glass put in, 50c plus cost material; no job too small. Adams 2326.

PAPERING—Rooms, $5; paper, incl., this week only; work guar.; painting; reas. James Jones, 1629 6th nw. Po. 1253-W.

PAPERHANGING, PAINTING—I do my own work, $4 up room, paper included; materials guaranteed. Abelman, Atl. 4485.

PAPERHANGING & PAINTING — Rooms papered, $4.50 up, paper included; white mechanics. Jack Sparkes, Nat. 7841.

PAPERHANGING SPECIAL—Average sized rooms scraped dry, cracks filled; with any paper in our book; $6; no more I do my own work; all guaranteed. Adams 0522.

SCREENS made and repaired, furniture redecorated, upholstered. Window cleaning. Special rates. Ben, WE. 1097.

UPHOLSTERING, REPAIRS, REFINISHING; CHEAPEST FOR QUALITY. KAY SHOP, 2012 K; WEST 0296-J.

VACUUM CLEANER and elec. fans repaired; workmanship and material guar. For free home inspection and estimate, phone Li. 6050. Dowd Vacuum Cleaner Service, 646 H st. ne.

FOR SHOE REPAIRING
See Gerome first. Excellent workmanship. Satisfaction guaranteed.
GEROME SHOE SHOP, 1124 H st. ne.

ANY 9x12 RUG SHAMPOOED $1
In your home. A-1 References.
Lundquist & Schlecht. ME. 8352.

50c—Washington Radio Service, service charge. 3100 Ga. Col. 8255.

5 ROOMS, 2-STORY HALL, $30
Good paper and work. White mechanic. Also Painting. We. 1430.

SCREENS Fencing, gen'l repairs, painting, carpentering. guar.; esti., reas. Beck, Li. 0083-W, after 5.

$4 A ROOM AND UP. PAPERING AND PAINTING. GENERAL HOUSE REPAIRS. COL. 1160.

WINDOW Cleaning, floor waxing; reas. M. Mays, Hillside 0269.

Paperhanging, Painting.
$4 per room up. I guarantee my work to satisfy. F. H. MURRAY, Met. 9623.

HOUSE WIRING 6 rooms, 2 halls, bath, with fixtures, $39 up; floor plugs, $2 up. G. A. YOUNG, LI. 6603-W.

Painting, Carpentering.
Good work; reas. price. J. Weber. At. 5396.

FLOORS RENOVATED
$10 rm. up; upholstering; furn. repaired; antiques restored. C. Norwood, Li. 2031.

Upholstering Repairing, slip covers, cushions; work reas. Garland, 3632 Georgia ave. GE. 3646.

TRUCKS—FOR HIRE. Local and long-distance hauling. Moderate rates. 1816 Florida ave. nw. NO. 9226.

CARPENTER and builder; all kinds of alteration work; estimates cheerfully given. Call ME. 3717.

Chair Caneing Porch rockers splinted; upholstering. Armstrong, 1335 10th st. nw. Met. 2062.

JOBS $1 up; carpentering, brick, cement and painting; work guar.; also home building. LI. 8941-R.

CHARLES B. BROOME
Heating and plumbing. Special attention given repairing and remodeling. Our trucks equipped for emergency. No back-to-the-shop trips. 614 F ST. NE. ATL. 3557.

New offers appear every morning in Post Classified Ads. Get in on this field for quick response. Just phone National 4205.

RECOMMENDED SERVICE 14
(Continued.)

KEYS Duplicates, 15c. 2 for 25c. F. & W. GRAND 5 & 10c STORE. Guaranteed. Cor. 7th and D sts. nw.

LAWN MOWERS
Sharpened, adjusted, oiled and cleaned, only $1.25. We will call for and deliver free. All mowers sharpened by the Electrakeen system. WE DO NOT USE EMERY WHEELS that burn steel and draw temper, which causes big nicks when the blade hits the smallest stones. The Electrakeen system is a smooth grinding system that gives your blade a sharper, longer-lasting edge. Mount Vernon Cycle & Sport Shop, 738 9th st. nw.; Met. 2735.

BEAUTY PARLORS 15

FACIAL HAIR PERMANENTLY REMOVED By electrolysis; treat., $2. Lillian A. Macklin, Met. 9795, Stewart's, 921 F st. nw.

MOVING—STORAGE 16

DUMP TRUCKS HIRE FOR STEAM SHOVEL OR HAULING; DAY, WEEK, HOUR; REAS. DODSON, LI. 3699.

ASSURED HALF-RATE MOVING
In U. S. and Canada.
K. & E. UNITED VAN SERVICE.
Na. 3722. Invest. Bldg., 1012 15th st. nw.

HELP WANTED—FEMALE 17

ACTUAL RECORDS—Student in school 23 days, without previous training, placed in stenographic position $25 week; another, 2 months in school, without previous training, placed $22.50 wk.; another, 5 months night school, placed $1,500 year; many others. Results of a NEW DEAL. Private secretarial and finishing courses, 2-9 months. Why waste your time and money with old methods and earn less? "The best is the cheapest." New classes forming this week. Boyd's, 1333 F st. Nat. 2340.

GUEST THEATER TICKETS—The Washington Post will give two free guest tickets to Loew's Fox Theater with each paid-in-advance want ad for seven or more times when brought to The Post's main office Now playing Milton Berle, in person. On the screen, "Men Must Fight."

LADIES—Make fibre flowers; big money; sample instructions free. Wholesale Fibre Co., 401 Glendale Blvd., Los Angeles, Calif.

LADIES—Can you intelligently contact by telephone and explain an exceptional proposition? Opportunity to earn real money; must have unlimited phone. Call Na. 7253. Apply 308 Barr Bldg.

SALESLADIES—I have a new proposition for women who can sell in outside sales-work. Not magazines or hose; a real new deal. E. H. Smith, room 1012, 1319 F st. nw.

SALESWOMEN — Experienced; neat appearing; exceptional opportunity to earn $25 wk. and more before noon. 733 Southern Bldg.

WANTED—At once for radio broadcasting, persons who sing or play instruments. FREE AUDITIONS. NA. 1113.

HELP WANTED—MALE 18

BARBER WANTED—111 G st. nw.

EMPLOYED man may reduce room, board to $5 by 4 hours' office work weekly. Research University, 1607 I st. Garage.

GUEST THEATER TICKETS—The Washington Post will give two free guest tickets to Loew's Fox Theater with each paid-in-advance want ad for seven or more times when brought to The Post's main office Now playing Milton Berle, in person. On the screen, "Men Must Fight."

LARGE wholesale grocery co. has opening for several capable men with car to demonstrate products in Washington and territory within 20 miles radius. See mgr., 9 to 12 a. m., 918 N. Y. ave. nw.

MAN—Wanted at once to service established high class clientele for local tailoring concern; capable man can earn $50 week; reference required. See Mr. Oldham, 218 Woodward Bldg.

MEN—Wanted with grit and ambition; hard workers; permanent employment. 738 Investment Bldg., 10-12 a. m.

PERMANENT position; neat man, must have A-1 refs.; about $22.50 weekly to start. 603 1319 F st. nw.

SALESMEN—Responsible, adaptable, willing to work 58 hours per week; thorough training; no deposit or investment. Box 221, Washington Post.

SALESMEN (3) to sell W. A. Nash suits for $19.90 and give customer free suit. W. A. Nash Co., 716 14th st. nw.

SALESMEN who are and have been real producers; an unusual opportunity is offered to a man of neat appearance, fair education and good character references. An automobile is an asset in this particular work. I want men who can tell the truth and are willing to cooperate with me. A real clean selling proposition that is now making big money for men who apply themselves. Come in at 10 a. m. and see Mr. E. B. Goelz, 210 Riggs Bank Bldg., 14th and Park road.

WANTED—At once for radio broadcasting, persons who sing or play instruments. FREE AUDITIONS. NA. 1113.

WANTED—2 men, who have had direct selling experience and are capable of handling men; if you can qualify, see Mr. Coleman, Room 514, 1319 F st. nw., 9 to 4 p. m.

YOUNG MEN—If you are out of work, see Mr. Hull. He can place you in a permanent position where you can earn $25 per week to start. Apply R. 410, 1319 F st. nw.

CHAUFFEURS WANTED
TO DRIVE FOR THE
BELL CAB CO.
LIBERAL PROPOSITION
APPLY 1317 L ST. N.W.

TAXICAB CHAUFFEURS
NEW PROPOSITION
To Drivers on
BLUE LIGHT CABS
DRIVE THE CAB THE PUBLIC DEMANDS.
2047 L ST. N.W.

DISTRIBUTORS
for the Collins No-Battery Flashlight Co. Washington, Baltimore and Richmond territories—sold by the finest stores—used by Admiral Byrd on his expedition and Col. Roosevelt on his hunting trip in Asia—unlimited market—big profits—constant repeat business. Only men of character and ability need apply. Mr. Collins, Suite 333, Shoreham Bldg., 15th and H nw.

HELP—Male and Female 19

A New Deal For New Dealers
Many Washington men and women have taken up this new work. $1.50 deposit required. Investigate.
APPLY APT. 4, 1539 EYE ST. NW.

SITUATIONS—FEMALE 21

COLORED girl; domestic housework; light laundry; in small family. LI. 5733.

EXPERIENCED white girl, house work or care for children; willing to go home at nights; A-1 reference. West 2521. 2003 H st. nw.

GIRL—Colored; excellent refs.; house cleaning; full-part time. N. 0845.

HOUSEKEEPER—White; motherless family preferred; fond of children; at once. Call Metro. 6128.

SITUATIONS—FEMALE 21
(Continued.)

REFINED WIDOW, Masonic affiliations, wants work under housekeeper in hotels; good sewer and cleaner; references. Ad. 9112-J.

SECRETARY—Five years exp., knowledge of bookkeeping and stenography; references; salary $15 wk. Adams 2214.

SITUATIONS—MALE 22

ACCOUNTANT (C. P. A.), executive, wide exp.; univ. grad.; foreign languages; integrity, resourcefulness; mod. salary; no selling. Southbrook Courts, Apt. 506.

BARTENDER — Preprohibition experience; sober, dignified and capable; hotel or club preferred. Box 80, Washington Post.

DRUGGIST (North Carolina), 20 years' experience, thoroughly capable, desires position in Washington, relief or regular. 116 F st. se.

ESTIMATOR and designing architect; 10 years' exp. in bldg. and home improvement work; refs. Col. 2726-W.

FILIPINO chauffeur, valet, butler, or do any kind of work; exp. and city references. Box 72, Washington Post.

JANITOR, yard man, porter; good refs. Write Jones Abney, 206 P st. nw.

MAN, colored, young, experienced dishwasher; bus boy needs work. North 0367.

BUSINESS OPPORTUNITIES 24

ATTRACTIVE rooming house; 6 apts.; priv., semipriv. baths; oil burner; rent or sell; half furn. 1304 Monroe nw. CO. 1977.

FROZEN DEPOSITS in D. C. banks accepted as part payment on homes, acreage, lots, etc. CLev. 6160.

GUEST THEATER TICKETS—The Washington Post will give two free guest tickets to Loew's Fox Theater with each paid-in-advance want ad for seven or more times when brought to The Post's main office, Now playing Milton Berle, in person On the screen, "Men Must Fight."

LLANO Cooperative Colony needs working members all classifications. Manager, 817 14th st. nw., room 307, 1 to 2 only.

NIGHT CLUB or suburban hotel. Beautiful 27-room residence overlooking Baltimore pike. Will give long lease. Reasonable rent. R. M. De Shazo, 1130 14th st. nw.

ROOMING HOUSE—Fine section; large rms.; new furnishings; all filled; h.-w. h.; double ga.; reduced to $300; account of death. ATl. 0548.

WANTED—Person, with small capital, with or without services, to invest in a reliable business; established for a number of years; exceptional opportunity; will stand rigid investigation. Address Box 41, Washington Post.

WANTED—First-class business man with $1,000 cash can make $10,000 this summer; a first-class, legitimate business. Come and see me. W. L. Anderson, Lafayette Hotel.

10% EARN 10%
WITH SAFETY
AMERICAN FIDELITY LOAN CORPORATION.
107 Carroll St., Takoma Park.
10% Phone Shep. 3444. 10%

INVESTMENTS 24A

6% NOTES
Secured by
First Mortgages
Safe—Conservative
Wm. H. Saunders Co., Inc.
REALTORS
Dist. 1016 1519 K St.

MONEY TO LOAN 26

MONEY TO LOAN to responsible parties of good character. LINCOLN SERVICE CORP., Suite 209, Woodward Bldg. Phone National 2003.

INSTRUCTION COURSES 29

AUTO DRIVING taught quickly; your or our car; refined, licensed instructors. 1623 L st. nw.; Sterling 9512.

AUTO LESSONS—For easy parking, clutch control; cars furnished; permit instruction guaranteed. Foster, ME. 1809.

AUTO DRIVING LESSONS — Licensed white men; any hour, anywhere. Call any time, Adams 3489.

BUSINESS COURSE — Gregg shorthand taught; indiv. instr.; quick results; low rates. 4 Logan Circle; NO. 6728.

GREENE'S Washington Academy of Beauty Culture; night and day classes; positions obtained. Suite 225, National Press Bldg. Met. 6362.

REVIEW classes in Pittman shorthand now beginning at Temple School, 1420 K st.; NA. 3258.

MAKE MORE MONEY.
LEARN RADIO, train quickly in spare time for radio work. 100,000 radio sets in Washington offer thousands of servicing jobs. Many trained men make $35 to $50 weekly. Many make $5 to $15 a week in spare time while learning. Tuition reasonable. Free 64-page catalog. Phone Mr. Luber, Dec. 2476, or write National Radio Institute, Dept. 3DW7, Washington, D. C.

DOGS—CATS—PETS 31

KITTENS — Persian; beauties; pedigreed; male and female; $5 and $7; also cream stud at service; fee, $5. 330 16th se.

KITTENS—Pedigreed red Persian tabby; 9 weeks old; house trained; $10 each. Emerson 4032, or 4321 River rd. nw.

PUPPIES—Eskimo spitz; white; 6 weeks old. Call Lincoln 4833.

PUPPIES—Scotty wire-haired and Boston terriers of quality at prices that will interest you; also a few collie puppies cheap. Aspin Hill Kennels. Kens. 152-M.

WHITE COLLIE—A friendly pup; litter registered A. K. C. Beech Tree Farm, Falls Church 588.

HORSES—CATTLE 32

HORSES—8; good workers; guaranteed to be as represented. 110 M se.; AT. 2731.

SADDLE HORSES—2 good jumpers, 3 ponies, 2 work horses. Georgetown Riding Academy, 1011 29th st. nw.; WE. 0591.

MISCELLANEOUS for SALE 35

ANTIQUE handsome mahogany bedroom and dining set or pieces; portieres, rugs, desks, parlor sets. Wis. 2450.

BASEBALL GOODS—Full line at Hazleton Bicycle & Sporting Goods Co., 424 Ninth st. nw.

BICYCLES—Now is the time to repair that bicycle. Free pick-up and delivery. All makes of bicycles and velocipedes repaired. Complete line of parts. New and used bicycles for sale. Mt. Vernon Cycle & Sport Shop, 738 9th st. nw.

BED—Simmons; metal; single; coil springs; A-1 cond.; $12.50. 442 Kenyon st. nw.; Ad. 5825.

BILLIARD and pool tables, all sizes; supplies; repairing. Conn Billiard & Bowling Supply Co., 810 9th st. Dist. 4711.

BUILDING material, brick, beams, pipe, lumber. 610 Del. ave. sw.; ME. 6817.

BICYCLES—Rollfast bicycles, velocipedes and sidewalk bikes; other good wheels. Wheel goods repaired. Hazleton Bicycle & Sporting Goods Co., 424 9th st. nw.

CAMERA—5x7 portrait; slide for two on one negative; includes stand and two holders; $25. Toronto, 2002 P st. nw., Apt. 30. North 0106.

CORNED BEEF—High grade, 10c lb. up. WALKER & EVANS. Delivery service. 341-43 New Center Market. Dist. 7181.

DAYTON SCALES—Porcelain; computing; A-1 condition; also Remington cash register and medium-size refrigerator; real bargain for cash. Clarendon 1502.

DIAMOND EARRINGS—1 carat blue-white "Perfect;" beautiful solitaires in modern settings; exceptional value, $155. Kahn Optical Co., 617 7th st. nw.

EASTER EGGS HAND PAINTED.
Dairy products; strictly fresh eggs; free delivery. W. F. Miller, West 0431.

ELECTRIC batteries, Edison; steel beams, angles, steel truss, bldg. pipe, hardware, fire extinguishers, 4-wheel trailers, $30 up. Phone Adams 7589.

ELECTRIC REFRIGERATORS—30; several standard makes; in perfect condition; just removed from apt. house; can be bought very cheap. Electrical Refrigeration Service Co., 2805 R. I. ave. ne.

ELECTRIC FANS, Westinghouse, alternating and direct current; ceiling, oscillating and exhaust. 1350 Quincy st. nw. Ad. 0897.

FURNITURE—Complete of bedroom, living room, kitchen; will sacrifice for balance due. 640 8th st. ne.

FURNITURE—Piano, bed, tables, chairs, Olsen rug (10x15), antique rosewood bed, bureau, wal. sideboard. Ad. 4001.

FURNITURE OF OLD FAMILY AND OTHER HOUSEHOLD ARTICLES. 1311 19TH ST. NW.; DE. 2525.

GAS RANGE—Honest-to-goodness bargains. Brand new cooker type stoves, $7.95 up. Enameled consoles, $26.92, $29.50, $35.50. Enameled table top ranges, $29.50, $36.50. Full automatic heat controlled insulated ranges, $34.95, $39.50, $43.92, $47.50. All brand new popular makes. Buy from a factory distributor and save money. Also see us for water heaters, room heaters and furnaces for gas and oil. Service on all gas and oil appliances. Capital Range & Htg. Co., 1534 L st. nw.

(Continued on Next Page.)

MISCELLANEOUS for SALE 35
(Continued.)

GENERATOR ENGINE, steam engine, Nordberg machine, 14-in. bore, 28-in. stroke, 90 R. P. M., 125-in. H. P. Westinghouse generator, belt driven. Apply Corby Baking Co., 2301 Ga. ave.

GUEST THEATER TICKETS—The Washington Post will give two free guest tickets to Loew's Fox Theater with each paid-in-advance want ad for seven or more times when brought to The Post's main office. Now playing Milton Berle, in person. On the screen, "Men Must Fight."

MAYONNAISE—Hollister's fresh made, 30c pt., 50c qt. Watson & Hollister, Inc. Center Mkt., 5th & L Sts. Deliv. MEt. 9283.

OLIVE OIL—Pure Italian; ½ lb., 25c; 3 cans Italian tomato paste, 25c. A. Litteri, 115 New Center Mkt.; MEt. 9652.

PIANO—High grade "Artist Favorite" grand; slightly concert used; price now reduced $300; 30 months to pay. Nat. 3659. W. W. Kimball Co., 721 11th st. nw.

PIANO—Stieff upright; a serviceable instrument; fine for practicing; our price $69; $1 weekly. Nat. 3659. W. W. Kimball Co., 721 11th st. nw.

PIANO—Kimball, mahogany case; splendid condition, like new in every respect. Also several oriental rugs. All must be sold to settle an estate. Phone District 8864 week days.

PLAYER PIANO—Small size; late model, almost new; bench and 10 rolls all for $125; $15 down and $5 monthly. Nat. 3659. W. W. Kimball Co., 721 11th st. nw.

POOL TABLES—Can fit your place up for business in 24 hours. Decatur 5795-W. 1777 T st. nw. A. L. Satterwhite.

QUILTS—Beautiful hand-pieced; one double wedding ring; antique coverlet and teapot; 2-chair barber equipment. West 2781.

SEWING MACHINES—Rebuilt Singer; in perfect condition; $10; all guaranteed. Singer Sewing Machine Co., 637 H st. ne.

SEWING MACHINE—Special 7, elec. consoles; Martha Washington, White, Westinghouse, Standard, Singer; guar.; choice $35; terms. Singer Co., 3337 Conn. ave.

SUNSHINE LAMP—G. E.; A-1 cond.; English perambulator; both very cheap; no use of same. 5013 7th nw.; GE. 0744.

TOP SOIL—Very rich; cow or horse manure; will deliver 4 bushels or more; I specialize in fixing lawns; reasonable. Earnest Boswell, Linc. 5733.

TYPEWRITERS—Guaranteed like new; low prices; terms; we rent, repair, exchange. Standard Typewriter Co., 723 10th nw.

TYPEWRITERS—Special "Master Reconstructed" Underwoods; like new; only $37.50. "United," 1223 N. Y. ave.; Nat. 5509.

TYPEWRITERS—All makes sold, rented, repaired; new Remington portables at 25% discount; many other bargains. Typewriter Sales & Service Co., 811 17th st. nw. NA. 5666.

WATER TANK—25,000 gal.; wood, mounted on steel tower. Hurfurth, Duke st. at the river, Alexandria, Va. Phone 66.

WINDOW SHADES—Manufacturing all our window shades enables us to give better value; opaque shades, 49c; Holland shades, 59c; small additional charge for installing. A. Kleeblatt Co., Inc., 1100 H st. ne. Linc. 0879.

WOOD—Oak and pine; dry, seasoned; $12 cord; any length; del. Clar. 461-W-1.

FANCY HOME DRESSED POULTRY. Lonnie C. Heflin, 414-16 Center Market. Delivery service. NAt. 1646.

CHOICE BEEF, LAMB, VEAL, PORK. BRIGGS SUPPLY CO. Delivery service. 342-443 Center Market. NAt. 9242.

ONLY—$39—ONLY

2 upright pianos, guaranteed; sacrificed at $39 each; free piano lessons; terms, $1 per week. Homer L. Kitt Co., 1330 G st. nw.

CHAIRS FOR RENT

At very reasonable charges. Ideal for bridge parties, banquets, meetings, &c. Quick service. Call Dist. 8112. D. Notes, 633 Indiana ave. nw.

Washing Machine Special

A. B. C. Playmayd, $99.50 at $69.50. $2.50 down and $4 month. BARBER & ROSS, INC.

ONLY—$56—ONLY

4 player pianos, 88-note, in perfect condition; for this week only, $56 each; free piano lessons; terms as low as $1 per week. Homer L. Kitt Co., 1330 G st. nw.

STEEL FILING CABINETS

4 drawers, letter size, $13. Office furniture, safes and store fixtures. Edgar Baum, Inc., 914 E st. nw.

ONLY—$169—ONLY

Baby grand piano, bungalow size, very dainty, excellent tone; exceptional bargain at $169; free piano lessons; terms, $1.50 per week. Homer L. Kitt Co., 1330 G st. nw.

WANTED—MISCELLANEOUS 36

ANTIQUE jewelry, gold teeth, watches, diamonds, silver, coins, music insts.; full price paid. Schiller's, 444 9th, cor. E nw.

AUTOGRAPH LETTERS of Presidents, statesmen, stamp collections, old coins bought. Hobby Shop, 716 17th st. nw.; Dist. 1272.

BOOKS BOUGHT—Highest cash prices for books in any quantity; bring them or phone Metropolitan 5415. Pearlman's Big Book Store, 933 G st. nw. only.

BICYCLE—Girls; 28; must be in good condition; will pay $5. Wisc. 4884.

CASH FOR GOLD, silver, diamonds, pawn tickets, jewelry, antiques, platinum. Livingston, 1404 N. Y. ave., Met. 9264.

TENT, oil stove, couch, whitewash spray, bird cage and houses. DE. 4512.

WE PAY CASH

for old gold, silver, watches and diamonds and old jewelry. Selinger's, 818 F st.

OLD GOLD, SILVER WATCHES, DIAMONDS

And discarded jewelry wanted for our mfg. dept. Full cash value paid.

SELINGER'S, 818 F St. N.W.

COUNTRY BOARD 39

EXCELLENT board and room in beautiful country home; city conveniences; c. h. w.; yearly; $25 per mo. Write B. G. Ireland, Reistertown, Md., Route 2.

SUBURBAN ROOMS 39B

NEAR LEE HIGHWAY—10 min. to city; single or double furn. rms.; hot and cold water in rms.; tile bath, shower near; home comfortable year round; adults; garage space; refs. exchanged; $25-$35 per mo. Call Clarendon 131-J-1.

SEVEN ROOMS, bath, gas heat, 1¼ ac. ground; fruit, flowers; located Braddock Heights, Alex., Va. Price, $95 per month. Graham & Ogden, Realtors, 803 King, Alex., Va. Phone Alex. 1300.

ROOMS—FURNISHED 42

ARIZONA HOTEL—310 C st. nw., block off Pa. ave.; neatly furnished rooms; lobby; 3 baths on each floor; shower bath; continuous hot water; $4 week up; transients, 75c to $1.

CALVERT ST. NW., 1842—Nr. 18th st. and Col. rd. Attrac. front rm., $20; also large corner rm.; suitable for 3.

CLEVELAND PK.—3451 Newark st. Sunny bedrm.; twin beds; bath and bed-sitting rm.; en suite; for 1 or 2 persons. Cl. 2464.

CHEVY CHASE, D. C., 5310 Reno rd.—Cozy front room, near bath; in private detached home; a. m. i. Clev. 0173.

COLORED—1236 Girard st. nw. 1st floor in quiet, modern residence; pleasant atmosphere; privileges allowed; men only; $15 per month.

COPLEY COURTS, 1514 17th st. nw., Apt. 215—Young lady to share with another, bed-liv. rm., $4 wkly.; kit., priv. De. 0300.

DOWNTOWN location; hotel apt.; walking distance all depts.; private family; all-night elevator. Met. 4055.

DOWNTOWN—1317 13th st. nw., bright, pleasant rooms in quiet home; l. h. k. if desired; $4.50 up; small rm., $3; couples.

DOWNTOWN—1114 13th st. nw. Newly furn., decorated, quiet; $3.50 wk. up.

DOWNTOWN—1225 15th st. nw. Front rooms, single and double; quiet location; a. m. i.; reas. Di. 4189.

DUPONT CIRCLE—1747 P st. nw. Nice clean single or double room; in physician's home; every convenience; reas.

E ST. SE., 1507—Two front rms.; furn. for l.h.k.; 2d fl.; ht., gas, elec.; $30 mo.

EAST CAPITOL ST., 1226—Facing Lincoln Pk.; nicely furn. rms.; every convenience; adults only. Li. 1781-W.

EAST CAPITOL, 904—Lovely room; cont. hot water; unlimited phone; reasonable.

FLORAL ST. NW., 1309—16th St. Heights. Attrac. furn. 2d-fl. front rm., priv. bath; conv. trans.; exclusive section; $20. GE. 8034.

GARFIELD ST. NW., 2620—Attrac. single and double rms.; nr. Conn. ave. and Cathedral Mansions; very reasonable.

GUEST THEATER TICKETS—The Washington Post will give two free guest tickets to Loew's Fox Theater with each paid-in-advance want ad for seven or more times when brought to The Post's main office. Now playing Milton Berle, in person. On the screen, "Men Must Fight."

HOTEL LOGAN—Reduced rates; rooms, $5 up; with bath, $7 up; walking distance to downtown; hotel conveniences.

FAIRMONT ST. NW., 1326—Bright, nicely furn. 2d fl. room; complete l. h. k. All conveniences. Phone; reas. Ad. 2645.

JUST RENOVATED—L. h. k. apts. and rooms, $3 up. District 3664. 1129 10th st. nw.

KILBOURNE PL. NW., 1706—Attract. 2d-fl. front; every convenience; refined home; meals optional; reas. Adams 4714.

L ST. NW., 1345—Bright, cheerful outside l. h. k. rooms; complete; $5.50, $6.

Ask your barber why he uses Post Classified Ads.

ROOMS—FURNISHED 42
(Continued.)

L ST. NW., 1322—Bright, attrac. double rms.; accomm. several persons; $6-$9 wkly; l. h. k., $6-$10; all running water.

LAMONT ST. NW., 1815—Large, clean, comfortable; with screened porch; semi-priv. bath; priv. home; gentl. Col. 2454.

LARGE room next to bath in nearby suburbs; on car line, one block from bus; suitable for one or two ladies. Call Clarendon 662.

M ST. NW., 1329—Large ft. rms.; Thomas Circle; $12 to $20 mo.; l.h.k. permitted.

MANSFIELD—In Apt. 35, 1730 M st. Large room, south and west windows; reas.

MASS. AVE. NW., 1414—Desirable double, single rms., with running water; best residential section, downtown; for women.

MASS. AVE. NW., 1229—Nicely furn. double rms.; all front; twin beds; near bath; convenient; also auto space; reasonable.

MERIDIAN PL. NW., 1483—Attractive 2d-floor front rm.; contin. h. w., 2 baths; porch; home privileges; $15. Col. 4027.

MONROE ST. NW., 1439—Large front rm., southern exposure; clean, nicely furnished; also adjoining room; private family; very reasonable. Ad. 2732-J.

MT. PLEASANT—3204 18th st. nw. Large, attrac. 2d-fl. front rm.; twin beds; also smaller rm.; c. h. w.; reas.

N ST. NW., 1426—Large single room, electricity, continuous hot water; very reasonable; owner; garage.

NEAR Wardman-Shoreham Hotels; beautiful room; private bath; single $30; double $42 month; all conv. Col. 6746.

NEAR CAPITOL—419 New Jersey ave. se. Clean, newly decorated, nicely furn.; $2-$3, single and double.

NEAR Bureau Standards; private home; room with private bath, $25 month; gentleman; refs. Clev. 4817.

NR. WARDMAN PK.—2623 Garfield nw. Delightful double so. rm.; also single, $15; 1 with priv. bath. Ad. 0575-J.

NEWTON ST. NW., 1359—Large front rm.; twin beds; c. h. w.; $20 per month; garage; board optional. Adams 2871.

NEWTON ST. NW., 1626—Large, warm, sunny, front rm.; owner's well-kept, conveniently located home; greatly reduced.

O ST. NW., 1227—Downtown, walking distance; desirable single or double rms., $4 wkly. up; also l. h. k.

OPP. CLIFTON TERRACE—Clean, comfortable, single, double, in well furn. 2d fl. apt.; unlimited phone; reas. Ad. 2893.

ONTARIO RD. NW., 2510—Living room, kit.; running water; comp. furn. for housekeeping; $8 wkly. Col. 4675.

PARK RD., 1827—Attractive, large corner room, priv. bath; cool, detached house; conveniences; near car lines. Col. 10322.

RANDOLPH ST. NW., 1320—Beautiful rm., priv. lavatory; southern exp.; modern home; garage; reasonable. Adams 4306.

REAL HOME—Attrac. 2-rm. suite (4 exposures); bath, firepl. or spacious rm.; exclus.; contin. h. w., phone; serv. avail. 1717 De Sales.

RHODE ISLAND AVE. NW., 1309—Comfortable, quiet, convenient rm.; walking distance downtown; home privileges; telephone, maid service; only ladies need apply; reasonable.

SHERIDAN ST. NW., 1393—Private home; ideal summer location; single rm., with sleeping porch; semiprivate bath; professional woman; $20 month. GE. 4840.

SOUTHERN exp.; privileges. The Ontario, Apt. 620; Col. 0800 after 6.

THE CLIFFBOURNE—1855 Calvert st. nw., Apt. 45. Large, beautiful, newly furn. rm.; for 1 or 2; every convenience; 2 car lines; reasonable. Adams 7564.

VERMONT AVE. NW., 1344—Large rm.; 2 beds; for 2 or 3; reas. Nor. 10204.

VERY UNUSUAL—Lovely so. fr. rm. (4 windows, window seat), next bath; clean, quiet, refined; contin. h. w.; phone.; refs. 1633 Q.

1ST ST. NW., 2105—2 light housekeeping rms.; nicely furn.; all modern improvements; porch; $25. NO. 5024.

4TH ST. NW., 5735—Nicely furnished bedroom, double bed; $15 month.

537 21ST ST. NW.—One large, bright front room; reasonable; 1 single, $12 mo.; walking distance Govt. depts.; private home.

923 2D ST. NE.—One furnished room, elec., h.-w. h., bath; $10 per mo.

11TH ST. NW., 1319—1st floor 4 rm. apt., $35 mo., elec., gas and h.-w. h. Other apts., $6; no objection to children.

11TH ST. NE., 426—L. h. k. rms.; sink; c. h. water; priv. tile bath; elec., gas, garage; employed preferred. AT. 2030-J.

13TH ST. NW., 3406—Single rooms; also 2-room, kitchenette apt.; reasonable.

13TH ST. NW., 1225—Clean, comfortable double and single rooms, quiet and homelike; conv. to business and depts. Very reas.

14TH ST. NW., 2804, Apt. 25.—3 young men to share exceptionally well furn. rm.; separate beds; tele.; shower; elevator; $2.75 each. Ad. 9583.

15TH ST. NW., 1404—Single front room, $3 week; double front room, twin beds, $5.50 week; clean; contin. hot water; walking distance; also l. h. k. rooms.

16TH ST. NW.—Attrac., corner room; bright, sunny; private bath and entrance; every conv. Call North 8416 before 12 a. m.

16TH ST. NW., 3504—Large, attrac. front room; twin beds; priv. bath, tile shower; very reasonable. Met. 9325.

17TH ST. NW., 1604—Attrac. room; single or double; refined home; reas.

17TH ST. NW., 1733—Large front corner rm.; attrac. furn.; suitable for 2 or 3.

18TH ST. NW., 1740—Apt. 11. Will rent to Govt. employe nicely furn. room in small apt.; unlimited phone; $15 per month. NO. 7163.

1816 BELMONT RD. NW.—For the summer, clean, cool room; adjacent shower.

1106 8TH ST. NW.—1 rm., kitch.; comp. l. h. k.; sink, gas, elec., semipriv. bath; also large l. h. k. front rm.; suitable 2 or 3; reasonable.

2443 18TH ST NW.—Attrac. rm., running water, withor without l. h. k., for 1 or 2 people employed; reduced. Col. 4802.

THE WESTMINSTER,

1607 17th St. NW.—Warm room with bath or running water, near shower; single, $6 and $7; double, $8 to $10.

MERRILL MANSIONS,

1361 Fairmont st. nw. Beautifully furnished, newly decorated l. h. k. apts., $40-$45; all priv. baths. Also 1 room, kit., priv. bath; suitable 2 persons; $35.

NEW INN 608 9th. $1-$1.50-$2 per day. $5-$10 weekly.

ROOMS—UNFURNISHED 43

DOWNTOWN—G st. nw., 1206. Two or three large front rooms, bath; private entrance.

GUEST THEATER TICKETS—The Washington Post will give two free guest tickets to Loew's Fox Theater with each paid-in-advance want ad for seven or more times when brought to The Post's main office. Now playing Milton Berle, in person. On the screen, "Men Must Fight."

13TH ST. NW., 2621—2 front rms.; suitable for apt.; $32.50 mo.

Furnished or Unfurnished 44

B ST. SW., 48—Overlooking Capitol grounds; on car line; home privileges.

CULTURED persons desiring moderate rental, good surroundings, all modern improvements, see 1860 Mintwood pl. or phone Col. 5253.

DESIRABLE 3-room apt.; N. H. ave. ext., to congenial couple; l. h. k.; garage, yard, porch, phone; 15 min. to city. GE. 1638.

YOU ST. NW., 40—Two rooms and kitchenette; very reasonable. Phone Potomac 6171. Call after 2:30 p. m.

15TH ST. NW., 1600—Three sunny front rooms; all modern conveniences; semi-priv. bath, phone; refs. Very reasonable.

ROOMS and BOARD 45

A ST. SE., 1330—Large front, sunny room; modern, priv. home; meals optional; convenient to Capitol. Li. 1465-W.

BELMONT RD. NW., 1807—Lovely, large, sunny front room for 2; semiprivate bath; convenient to cars; board optional. Col. 5381.

BILTMORE NW., 1824—Lovely single rm.; excellent meals; for refined lady; beautiful, quiet home; reasonable.

D ST. NE., 914—Rm. for gentleman; fine meals; next to bath; use of phone; near cars. Mrs. McGrath, Linc. 3981.

DIXIE CLUB—2217 Que st. nw. Newcomers will find pleasant outside rooms, semi-private baths; excellent meals; reas.

FRENCH family offers excellent room and board; reasonable; semiprivate bath; walking distance. Pot. 0458.

K ST. NW., 1823—Large, double and single rms.; within walking distance downtown area; good home cooking.

K ST. NW., 1717—Beautiful, large, 2d-fl. front rm., with shower; special rates for 2 or 3 persons. Met. 2790.

K ST. NW., 1733—Vacancy; board and rm.; $25 to $37.50; table board, $5.

L ST. NW., 1102—Double and single rms.; table board; home cooking, specially prepared; rates reasonable.

LAMONT ST. NW., 1700—Lovely furn. ft. rms.; owner's home; choice food; refined, convenient location; privileges.

M ST. NW., 1710—Rooms; suitable for 2 or 3; comfortable in every way; also vacancy for girl; nutritious food.

MASS. AVE. NW., 1408—You will enjoy the refined atmosphere of this attractively furn. home; bountiful table; walking distance; reduced rates.

MASS. AVE. NE., 813—Large front room; nicely furn.; home-cooked meals; convenient section. Linc. 3151.

MT. PLEASANT—So. rm.; sl. porch; c. h. w.; good board; $60 for 2. Col. 9658.

R ST. NW., 2112—Splendid location; completely reconditioned; beautiful rooms with sleeping porches; convenient baths; positively home cooking; worth investigating; $37.50 month. North 10484.

RHODE ISLAND AVE., 1515—Two double rooms adjoining private bath; couple or gentlemen; $6.50 per week; home cooking; refined atmosphere. Dec. 6474.

ROOMS and BOARD 45
(Continued.)

SONATA CLUB— 1322 19th st. nw. Washington's best board club; double and single rms., $32.50 and up; best prepared food by expert cook. North 7232.

TUNLAW RD. NW., 2204—Room, board, 2 gentlemen; twin beds; sleeping porch; excellent meals; reasonable. Clev. 3057.

11TH ST. NW., 1113—Rooms with or without meals; continuous hot water; $3.00 up. Met. 9882.

16TH ST. NW., 1020—Attrac. rms.; for young lady or gentlemen; homelike; every comfort; splendid meals; walking distance.

16TH ST. NW., 1605—Single and double rms., with excellent meals; $7 a week.

THE TOWN HOUSE.

1708 Mass. Ave. (Formerly Turkish Embassy).

Very handsomely furnished rooms, continental service. Acceptable rates weekly.

APARTMENTS—Furnished 50

ADAMS MILL RD., 2707—Liv. and din. r., refrig., Murphy da-bed; reduced to $52.50 includ. elec.

BACHELOR, WITH 5-ROOM, 2-BATH Apt. at the Westchester desires married couple or a bachelor as co-tenants; table board if desired. Apt. 843-B. Clev. 4194.

COLUMBIA ROAD, 1954—Desirable two rooms, bath, kitchen, hall; bargain, $55. Call Pot. 0133, Apt. 111, evenings.

COLUMBIA RD. NW., 2003—Large room and kitchenette; completely equipped for l. h. k.; semiprivate bath; phone; everything furnished; very reas.

DOWNTOWN—2 rms., bath, sun-terrace awnings, wood fireplace, unique furnishings. MAISON D'ART, 1741 R. I. ave. nw.

GUEST THEATER TICKETS—The Washington Post will give two free guest tickets to Loew's Fox Theater with each paid-in-advance want ad for seven or more times when brought to The Post's main office. Now playing Milton Berle, in person. On the screen, "Men Must Fight."

IOWA, 13th and O—Private living-bed-room, near bath; $5. DE. 5439, Apt. 2.

K ST. NW., 1214—Attractive furnished 1-room kitchen, bath; first floor; Frigidaire.

LAMONT NW., 1301—Near 16th. 3 large outside rms., kitchen, bath. Southern exp. $42.50.

NEAR DUPONT CIRCLE—Large, bay-window front rm., kitchen, semiprivate bath and porch; completely furn. for l. h. k.; $35. 2023 O st. nw.; POT. 2614.

O ST NW. (3 doors off 16th)—2 rooms, nicely furn., 2d floor front.

PRINCETON PLACE NW., 739—Two large rooms, kitchen, bath, a. m. i., sink, range; block of Georgia ave. cars and buses; $35.

REAL HOME—Sunny, cozy fl.; 1 or 2 rms., k., b., glass porch; refined, clean, quiet, airy, different; phone, garage., service; refs. 1633 Q.

REAL HOME—Sunny, cozy fl., 1 & 2 r., k., b., glass porch; refined, clean, quiet, airy, phone, gar., service; refs. 1633 Q.

SMALL APARTMENT — Westchester, $60 per month. Cleve. 4556.

SUBLET—4550 Connecticut ave., six-month lease; living room, dressing room, bath, kitchenette and dinette combined; porch. Em. 0965.

THE BOND (1230 New Hampshire ave. nw.)—1 rm., kit. and bath, $50; 2 rms., kit., bath, $65. Free refrigeration. 24-hour elevator service. Res. Manager.

THE CLIFTON—1323 Clifton nw. 4 large rms., bath; attrac.; elec. refrig.; $70. Roger B. Smith, 314 8th st. nw.

2D NE., 224—Desirable housekeeping apts., newly dec.; comp. furn.; reas.

2D & EAST CAPITOL (1st zone, suburbs) 1, 2 and 3 rms., bath, $17.50 to $39 per mo. or rent wkly. LI. 2637.

13TH ST. NW., 3223—1 large rm. & kitch., large closets, private bath, gas, elec.; good location. Adults. $35 mo.

1ST ST. NW., 2301—Corner house; 3 large rooms, bath; everything furnished; southern exposure. De. 0566.

APTS. FROM $36.50 TO $100.
Uniquely furnished.
MAISON D'ART, 1741 R. I. ave. nw.

WE PLACE YOU FREE

Furn. and Unfurn. Apts. and Houses.
NATIONAL RENTAL SERVICE,
1427 Eye St. N.W. Dist. 6768.

FURNISHED OR Unfurnished 51

GUEST THEATER TICKETS—The Washington Post will give two free guest tickets to Loew's Fox Theater with each paid-in-advance want ad for seven or more times when brought to The Post's main office. Now playing Milton Berle, in person. On the screen, "Men Must Fight."

KEDRICK (1801 K st. nw.)—2 rooms, entrance hall, bath, grill, large front rooms, 2d floor, southern exposure; newly decorated.

MONROE ST. NW., 1304—Attrac. 1 and 2 rm. apt.; priv. and semipriv. bath; for l. h. k.; $25 up. CO. 1977.

N ST., NEAR CONN. AVE—Entire 1st fl.; 2 large rooms, dressing rm., kit., b., hall; suit. doctor; brick gar.; $45. Di. 3865.

OPPOSITE Metropolitan Club—1 rm., k. & b.; studio apt.; log fire; elec. refrig.; $42 or $37.50. Apply Met. 0984.

RAVENEL APT.—1610 16th nw. 1, 2 and 3 rms., kitchen and bath; large center hall; $40 to $100; elec. refrig.; strictly mod.; exclusive. See Resident Manager.

3500 13th ST. NW. (The Parkwell)—1½ rooms, kit., din., bath, $30; furn., $36. 2 big rms., big din., kit., bath, $50; furn., $60. 4 big rms., hall, big kit., din., bath, $85. Free refrigeration. elev. Res. Mgr. New, fireproof bldg.

Francis Scott Key, Apt. Hotel

20th and F sts. nw. 1 room, kit. bath; completely furn.; linens, silver, Frigidaire; day, week, month. Natl. 5425.

FOR REDUCED INCOMES
CHOICEST APT. IN D. C.
VIEW OVER TAFT BRIDGE.

3-RM. APT., $45; 4 RMS., $60; 5 RMS., $70. Best location; new fireproof bldg.; phone and elev. serv.; Frigidaire; all improvements. Furnished, $10 ext. Phone Pot. 5083.

THE ALTON
New Fireproof Bldg.
1445 PARK ROAD
NEAR 14TH STREET.

1 rm. to 5 rms., kit., dinette, halls, closets and bath. All rooms are very large.

$30 Up
Furnished at Small Cost
Free Frigidaire, Elevator.
Resident Manager, Apt. 102.

SPECIAL LOW RENT!
CENTRAL DOWNTOWN

2-rm. apt., $40; 3 rms., $60; 4 rms., $65. Modern elev. building. 1424 K st. nw. Furnished $5 extra. Phone Nat. 5437.

APARTMENTS—Unfurnished 52

CHANCELLOR APTS. (214 Mass. ave. ne.) Close to U. S. Capitol; 1 room, kit. and bath, $37.50. Weaver Bros., Dist. 9486.

CRESCENT PL. NW., 1661 (adjoining 2400 16th st.)—Highest grade cooperative building, exclusive atmosphere, excellent service; large, beautiful lobby; 24-hr. switchboard and high-speed elevator service; 4 rooms and bath, all large and bright; reception hall, wonderful closets, electrical refrigeration; $90 month. MORGAN E. MORGAN, 1108 16th st. nw. Nat. 9453; evening, Wis. 3159.

ENTIRE 2d floor—Two rooms, kitchen, semiprivate bath, h. w. h., screened porch, $30 mo. 1226 Eye st. ne.

OTIS PL. NW., 611—Modern, attr. apt. of 2 rms., kit., semi-pri. bath; inclosed back porch; gas, heat, elec. incl.; only $40 mo.; conv. location.

R ST. NW., 1635—5 rms., b. & inclosed cedar porch; Frigidaire free. $75.

S ST. NW., 1843—Attrac., sunny corner apt., 2 large rms., kit. and semipriv. bath; 3 exp.; $45, incl. gas., elec.

THE CLIFTON—1323 Clifton nw. 4 large rms., bath; modern; 1st fl.; elec. refrig. free; $55. Roger B. Smith, 314 8th nw.

THE BOND (1230 New Hampshire ave. nw.)—1 room, kit. and bath, $37.50; 2 rms., kit., dinette and bath, $52.50. Free refrig. 24-hour elev. serv. Res. Mgr.

TILDEN GARDENS—3020 Tilden st. nw. Near Rock Creek Park; quiet apt. 5 rms., kit., bath, lavatory, fireplace; newly decorated; southeast and west exposures. Beautiful views from all windows. High elevation. Frigidaire, elevator and incinerator service. $100 per mo. Heated garage available in basement. Call Mr. Irey, Clev. 5334 or Janitor, Clev. 7525.

WEBSTER ST. NW., 1005—5 front, sunny rooms, bath, porch; reduced to $52.50; convenient location; janitor service. Co. 6161-M.

3 ROOMS, bath; newly decorated; light, heat incl.; $30; near G. P. O. Inquire Mr. Harris, 13 H st. nw.; ME. 8583.

6TH ST. NE., 206—2 large rooms, kitchen, bath; strictly private; adults; 2 apartments, $30 and $35.

1213 17TH ST. NW.—6 outside rooms; southern exposure; bath, porch; newly decorated; 1st or 3d fl. Call mornings.

14TH NW., 3407—Modern, 3d fl. apt., 5 large, bright rms., bath; $45 per mo.; central location; good cond. Open. Call Mr Willett, Na. 4928.

3117 GEORGIA AVE. NW.

$30.00—3 rooms and bath; separate Arcola hot-water heaters; good condition.
GEORGE F. HANE.
1422 F st. nw. Natl. 3964.

453 MANOR PLACE NW. (1 block north of Park rd. betw. Soldiers' Home and Ga. ave., 1 block from Park View School)—Bright 3 rooms, kitchen, tiled bath, shower, built-in tub; Westinghouse elec. refrig.; radio aerial; just reconditioned. Apt. 3, $49.50.
HENRY J. ROBB, INC.
1024 Vermont Ave. Di. 8141.

1800 BILTMORE ST. NW.
UNUSUAL OFFER.
2 rms., reception hall, kit., bath, porch; frig.; reas. rent. Resident manager, Apt. 6; CO. 4794-W.

STRANGE AS IT SEEMS —By John Hix

For further proof address the author, inclosing a stamped envelope for reply. Reg. U. S. Pat. Off.

JOE KIRKWOOD, famous golfer, left a trail of below-par score cards in his wake in August, 1932, during a short trip through up-State New York and into New England. He played four 18-hole courses and two 9-hole courses in succession, and made every round in less than par—90 different holes with a total of 34 below par. He took five strokes on two of the holes, and made the other 88 in four strokes or less.

Kirkwood played the Gloversville Country Club 72-par course in 66; the 70-par Lake Sunapee course in New Hampshire in 63; the Basin Harbor course in 62, for six under par; eight under par at Belgrade Lake, Me., where par is 68; 34 on nine holes, par 37, at Winter Harbor; and 32 on Northeast Harbor's par-36 course.

• • • •

The armadillo demonstrates another of nature's strange biological laws in its bearing of young. The litters always number four all of which are either male or female.

• • • •

Taking advantage of the chance to live in a strange kind of bird house, a pair of wrens at Ivyland, Pa., moved into an abandoned hornets' nest on the property of Dr. F. M. Garver. The nest was remodeled slightly by the wrens, who punched a front door in one side and carried sticks to build their nest, but otherwise it was left much the same as when they found it.

Colors give added realism to strange things and happenings illustrated by John Hix on a full page in The Sunday Post.

APARTMENTS—Unfurnished 52
(Continued.)

14TH ST. NE., 225—3 large rooms and bath, 4 closets; light, heat, gas included; $32.00; or 2 rooms, $28.00.

820 11th nw., 1 r., k., semi. b., gas. elec. $25
901 N. Y. ave., 2 rms., bath $25
1619 17th nw., 2 rms., kit., bath....$30
51 Randolph pl., 4 rms., kit., b.....$45
A. M. COOPER.
820 11th st. nw. Nat. 1332.

16TH ST. NW., 3615 (entrance 1575 Spring pl.)—2 rms., kit. and bath; frig. free; modern bldg.; lawn; near buses, cars. Janitor or West 2268.

214 7th st. ne., 5 rms., bath....$40.50
1000 8th st. nw., 3 rms., bath....$32.50
1918 18th st. nw., 5 rms., bath....$45.00
1918 18th st. nw., 1 rm., kit., b....$22.50
D. H. JOHNSON CO., 941 N. Y. ave. nw.

1207 PARK ROAD N.W.

Conveniently located, desirably arranged, 2 rooms, kitchen, dinette, closet, bath; electric refrigeration; $42.50 per month.
B. E. MATHEWS. NA. 3853.

2601 CALVERT ST. N.W.

Bright, modern apartments of 3 rooms, kitchen, large hall, tile bath and porch; halls and lobby recently redecorated; free electric refrigeration.
RESIDENT MANAGER, COLUMBIA 7609.

THREE EXPOSURES

1712 16th st. nw. Living room, bedroom and large foyer for use as dinette. Cool rooms, each with 2 exposures. 2 large closets shelved to use for linen or storage. Outside windows in bath and kitchen. Frigidaire, 24-hour elevator service, beautiful building. $65. Mrs. Clasel, res. mgr., or phone Di. 0568.

$32.50—Three rooms, kitchen, bath and small back porch; with heat and janitor service. 920 New York ave. nw.

$38.50

2225 N st. nw.—2 rooms, kitchen and bath facing Rock Creek Park; 2 exposures, plenty of light and air; 2 closets and hall; elec. refrigerator; excellent service, newly decorated. One lovely 3-room, kitchen, bath available at $49.50. Resident manager, apt. 101. Henry J. Robb, Inc., 1024 Vermont ave. Di. 8141.

DESIRABLE downtown apartments, three and four rooms and bath. Low rent. Inquire Henry Salus, 920 New York ave. nw.

NEWPORT, 2164 FLA. AVE.

Florida Ave., at Massachusetts Ave. N.W. 3 rms., kitch., recep. hall, bath......$47.50
Apply Resident Manager, Apt. 2.

LANCING, 116 N. C. Ave. S.E.

2 blocks from Capitol & Library of Congress. 5 all outside rooms, kit., bath......$37.50
Apply JANITOR or phone Col. 1242.

THE SHAWMUT
2200 19TH ST. NW.

Corner of Kalorama road, just off Columbia road. Units of 1 room and bath, $37.50; 3 rooms, reception hall, bath and porch, $80.00. Also 6 rooms, reception hall, 2 baths, kitchen and porch, $140. All apartments newly redecorated.

THE MINTWOOD
1843 MINTWOOD PL. NW.

Convenient to 18th st. and Columbia rd. Delightful location; quiet and homelike. 3 rooms, reception hall, kitchen and bath; front apartment, southern exposure; $57.50. Free electric refrigeration.
WALTER A. BROWN
1400 H St. N.W. Nat. 1652.

$30.00 1884 NEWTON ST. NW. 1 room, kitchen-dinette combined, screened-in porch and bath.
LEE D. LATIMER CO.,
728 Investment Bldg. NA. 4146.

$32.50 TO $80. PELHAM COURTS, 2115 P St. N.W. 1 room and bath, $32.50; 1 room, kitchen and bath, $42.50; 2 rooms, kitchen and bath and balcony, $60; 3 rooms, kitchen bath and balcony, $80.
H. G. SMITHY CO.
1418 EYE ST. N.W. Nat. 5904.

$32.50 AND $35. 225 MASS. AVE. N.E. 1 room, kitchen and bath; Murphy bed. Convenient to U. S. Capitol and Union Station.
NAT'L MORTGAGE & INV. CORP.
1004 Vermont Ave. Nat. 5833

$33.00 900 19TH ST. N.W. Northwest corner of 19th and I Sts. N.W. 1 room, kitchen and bath, $33.00 up. With porch, $42.50 up. Furnished if desired. Refrigeration included; 2 elevators; switchboard. Manager on premises.
SHANNON & LUCHS CO.
1505 H St. N.W. Nat. 2345

$37.50 LONDON HALL, 1133 13th st. One room, kitchenette and bath; Murphy bed, Frigidaire on house current. Resident manager.
GOSS REALTY CO.
1405 Eye St. N.W. Nat'l. 1353

$40.00 THE RIPLEY, 1424 R St. N.W. Within short walking distance of Thomas Circle and downtown section. Apt. 41—2 rooms, kitchen and bath. Large porch. Also 1 room, kitchen, bath at $25.50.
AMERICAN SECURITY & TRUST CO.
Real Estate Department
15th & Pa. Ave. N.W. Na. 4815

APARTMENTS—Unfurnished 52
(Continued.)

$40.00 ALSO $45.00. 1413 GIRARD ST. Two rooms, reception hall, kit., bath; electricity, refrigeration on house current. Also 3 rooms, recep. hall, kit. and bath, $57.50.
LEE D. LATIMER CO.
728 Investment Bldg. NA. 4146.

$40.00 1464 CHAPIN ST. N.W. Second floor; 5 rooms, bath, rear porch. Key at office.
LEE D. LATIMER CO.
728 Investment Bldg. Nat. 4146

$42.50 TO $45. 1418 W St. N.W. and 1424 W st. nw., 3 and 4 rooms, kitchen and bath; all outside rooms, newly decorated throughout. Resident manager.
NAT'L MORTGAGE & INV. CORP.
1004 Vermont Ave. Nat. 5833.

$42.50 1809 BELMONT ROAD. 2 rooms, kitchen and bath; newly decorated throughout; electric refrigeration; one block from 18th and Columbia Rd.; convenient to car lines, stores and churches.
NAT'L MORTGAGE & INV. CORP.
1004 Vermont Ave. Nat. 5833

$45.00 STANLEY ARMS, 1125 12th St. N.W. Ten minutes' walk from shopping center. No carfare here. Apt. 84—1 room, kitchen, reception hall, dinette and bath. Frigidaire on house meter. Murphy bed, if desired. Large rooms, front apt.
AMERICAN SECURITY & TRUST CO.
Real Estate Department
15th & Pa. Ave. N.W. Na. 4815

$45.00 4524 IOWA AVE. NW., corner 13th and Buchanan—Frigidaire; 2 rooms, kitchen and bath; all outside rooms.
J. C. WEEDON CO.
1727 K St. N.W. Met. 3011.

$45.00 TO $50. 2300 18TH ST. N.W. 4 rooms, kitchen and bath; newly decorated throughout; all outside rooms; close to stores, movies and car lines. Resident manager on premises.
NAT'L MORTGAGE & INV. CORP.
1004 Vermont Ave. Nat. 5833

$47.50 THE ALLISON, 4425 14th St. N.W., at Allison St. Everything in first-class condition. If you want a nice front apartment see our 2 rooms, kitchen and bath, $47.50. Electrical refrigeration on house current. Resident Mgr., Apt. 25.
L. E. BREUNINGER & SONS, INC.
211 Investment Bldg. Nat. 2040.

$47.50 TO $72.50 — 2145 CALIFORNIA ST. N.W., west of Connecticut Ave.—Modern building; quiet, convenient location. Frigidaire on house meter. Garage space. Two and 3 rooms, foyer, kitchen, dinet, tiled bath, built-in tub; some apts. with glassed and screened sleeping porches. Resident manager.
REAL ESTATE MTGE. & GUAR. CORP.
1610 K St. N.W. National 1403.

$50.00 NEWTON HALL, 1417 Newton St. NW. Convenient location. 2 rooms, dining alcove, kitchen and bath, refrigeration included. Elevator. Manager on premises.
SHANNON & LUCHS CO.
1505 H St. NW. Nat. 2345.

$52.00 TO $56.50. 1900 LAMONT ST. N.W.—2 rooms, kitchen, dinette and bath; Murphy bed; electric refrigeration. Call Res. Mgr., Col. 4599, or
NAT'L MORTGAGE & INV. CORP.
1004 Vermont Ave. Nat. 5833.

$52.50 AND $57.50. 1433-1443 Spring Road N.W. Apartment of 1 and 2 rooms, dinette, kitchen and bath. Electric refrigeration. Resident manager.
THOS. J. FISHER & CO., INC.
738 15th St. N.W. Dist. 6830

$52.50 804 BUTTERNUT ST. NW., near Walter Reed Hospital, reduced rental on delightful apartments of 3 rooms and bath; some with porches. Resident manager.
WM. H. SAUNDERS CO., INC.
1519 K St. NW. Dist. 1015.

$55.00 THE HOME, 7th and Mass. Ave. N.W. Downtown location, opposite Carnegie Library. 4 rooms, kitchen and bath. Frigidaire.
AMERICAN SECURITY & TRUST CO.
Real Estate Department
15th & Pa. Ave. N.W. Na. 4815

$55.00 THE CEDRIC, 4120 14th St. N.W. A delightful location. Convenient to schools, play grounds, stores, car and bus lines. 2 rooms, kitchen dinette and bath. Front apt. Refrigeration on house meter. See this today. Resident manager on premises.
AMERICAN SECURITY & TRUST CO.
Real Estate Department
15th & Pa. Ave. N.W. Na. 4815

$65.00 724 SHERIDAN ST. N.W. Modern six-room and bath home, nicely furnished, large Frigidaire, piano, radio; near schools, churches, car lines, stores.
HENRY J. ROBB, INC.
1024 Vermont Ave. Di. 8141

$75.00 THE BRIARCLIFF, 1862 Mintwood Pl. N.W.—Within 2 blocks of 18th St. and Columbia Rd. N.W. Convenient to stores, schools and car lines; quiet refined atmosphere; 3 rooms, kitchen, reception hall and bath; two exposures; electric refrigeration on house meter. Phone for appointment to inspect.
AMERICAN SECURITY & TRUST CO.
Real Estate Department
15th & Pa. Ave. N.W. Na. 4815

$75.00 TO $97.50. 1318 New Hampshire Ave. 3 rooms, kitchen and bath to 4 rooms, kitchen and bath. Electric refrigeration. Resident manager.
RANDALL H. HAGNER & CO.
1321 Conn. Ave. Decatur 3600

APARTMENTS—Unfurnished 52
(Continued.)

$75.00 2151 CALIFORNIA ST. N.W.
FREE GAS
FREE ELECTRICITY
FREE REFRIGERATION
ELEVATOR SERVICE
5 rooms and bath. Resident manager.
WM. H. SAUNDERS CO., INC.
1519 K St. N.W. Dist. 1015

$80.00 2001 16TH ST. N.W. One of Washington's finest apartment buildings in this exceptionally desirable and convenient location. Owner management. 3 large, carefully planned rooms with kitchen, bath and electrical refrigeration. All outside rooms with 3 exposures, affording an abundance of air and sunlight.
C. A. SNOW CO.
710 8th St. N.W. Nat. 1921

$100 to $145. PARK TOWER, 2440 16th st. nw. 5 rooms (2 bedrooms), bath and porch; refrigeration included; 3 elevators, switchboard, garage. Manager on premises.
SHANNON & LUCHS CO.
1505 H St. nw. Nat. 2345.

Highlands
and
Westmoreland
Conn. Ave. at California St.
Two rooms and bath to six rooms and bath. Housekeeping and nonhousekeeping. Furnished and unfurnished. Full hotel service if desired. Dining room unexcelled. Reasonable rentals.
Linkins Co.
1733 De Sales St. N.W.

FOR COLORED
1715 OREGON AVENUE.
$42.50 to $45
Two rooms, kitchen and bath; excellent condition.
NATL. MORTGAGE & INV. CORP.
1004 Vermont Ave. Nat. 5833.

COLORED—1442 Corcoran st. nw.; 4 rms., bath; rent reduced; no objection to children. Key at 1408 10th st. nw. Dec. 5694.

BUSINESS PROPERTY—Rent 54

SPACE for shoe repair shop; heat, light; $18 mo.; opp. school; no competition. Call Clar. 2389.

OFFICES—STUDIOS for Rent 55

LARGE OFFICE with desks; private toilet; rent reasonable. 1125 14th st. nw.

917 15th st., opposite McPherson square. Large, well-ventilated offices in suites of 2, 4 or 6 rooms. Complete service designed to appeal to substantial tenants. Very low rentals.
SHANNON & LUCHS CO.
1505 H st. nw. Nat. 2345

HOUSES—Rent—Furnished 57

NEAR Dupont Circle—Charmingly furn. house; 8 rooms, 2 baths; rent reasonable. Phone Dec. 2525.

37TH ST. NW., 1918—Exclusive section; attractively furn. tapestry brick home; 6 sunny rooms, tile bath (with shower); extra lav.; h.-w. h., automatic water heater; screened slp. porch, sun porch; built-in garage; shrubbery; $80 mo. EM. 7606.

We have several very desirable furnished houses for lease at very reasonable rentals, from $150 to $400 per month.
LINKINS CO.
1733 De Sales St. Dist. 3522.

$65.00 724 SHERIDAN ST. N.W. Modern six-room and bath home, nicely furnished, including large Frigidaire, piano and radio; near schools, churches, car lines and stores.
HENRY J. ROBB, INC.
1024 Vermont Ave. Di. 8141

HOUSES—Rent—Unfurnished 58

BAY ST. SE., 1823—Bet. 18th and 19th, B and C sts. se. 6 large rms. and bath; equipped for 2 families; A-1 condition; h.-w. h.; convenient to schools and transportation; $52.50 mo. Key at 1821 Bay st. se. Call Mr. Clark, NAt. 3007.

CHERRYDALE, VA.—Near Lee Highway; 2-story bungalow; 6 rms., ba., 2-car gar.; being made over new; $50. Also Hyattsville, Md., corner, large lot, shade, 8 rms., 2 ba., veranda, garage. Clev. 4733.

CHEVY CHASE, D. C.—7 rooms, sleeping porch; oil burner, automatic refrigeration, large yard; conv. to schools; $100 month. Clev. 6289.

CHEVY CHASE—Reduce your rent; suitable for 1 or 2 families; 6 bedrooms, 2 ba., beautiful 1st-floor plan; 2-car gar.; shade; paved street; near school. Clev. 4733.

CHEVY CHASE, D. C.—6 rooms, 1 bath, garage; 7 rooms, 2 baths, garage, 10 rooms, 2 baths, garage. Emerson 5083.

CHEVY CHASE HEIGHTS—Beautiful location; dandy 6-room house, in excellent condition; $65 mo. Munger-Hollingsworth Co., Bank Bldg., Bethesda, Md. Wisc. 4652.

HOUSES—Rent—Unfurnished 58
(Continued.)

CHEVY CHASE—1 blk. Conn. ave.; 2-story brick bungalow, made over new; 4 bedrooms, 2 ba., screened private porch, 2-car built-in garage. Cleve. 4733.

COLORED (4817 Meade st. ne.)—Modern; 6 rooms and bath; h.-w. h., elec; front porch. Reduced to $28. De. 2707.

GARFIELD ST., 3839—Semidetached brick, 8 rooms, 2 baths garage; newly decorated; $85. Adams 9137-W. Owner.

GET OUR for rent list of modern homes and apartments; reasonably priced. John P. Donohoe & Sons, 314 Penna. ave. se.

NEARBY VA.—6 rms., bath, bungalow; open fireplace, 2-car ga.; large lot; near State road. Greenwood 2168.

NEARBY MD.—5 rms., ba. bungalow; being made over new; good lot; 2 blks. bus line. Greenwood 2168.

WE OWN a large number of detached bungalows and houses nearby Va. and Md. and Chevy Chase, D. C.; 5 rms., ba. to 11 rms., 2 ba.; rents $36 to $110 mo.; have our own mechanics keep our houses in excellent condition; would be glad to have real estate salesmen rent and sell. See me personally for lists. Fulton R. Gordon, 1427 Eye st. nw. Dis. 5231.

6TH ST. SW., 1244—Modern 6-rm. brick; newly decorated; excel. cond.; inclosed porches; double garage; near all car lines; reduced to $45. CO. 8550.

1509 N. Capitol st., 5 rms., bath....$30.50
313 S st. ne., 6 rms., bath........$37.50
420 3d st. nw., 10 rms., bath......$50.00
D. H. JOHNSON CO., 941 N. Y. ave. nw.

RENO RD., 5312—In Chevy Chase, D. C., cozy detached bungalow, stone and frame construction. 7 rooms, oil heat, elec. refrigerator; surprising rental.
ROBERT L. McKEEVER
Shoreham Bldg. Na. 4750

112 ADAMS ST. NW.—Six rooms, bath, 2 porches, large yard. 2-car garage; reasonable.

WESLEY HEIGHTS

Attractive stone and stucco detached home; 4 bedrooms, 2 baths, shower. Splendid condition; lovely yard, trees; garage; rent reasonable.
W. C. & A. N. MILLER, Di. 4464.

1751 A ST. S.E.

Modern brick home, 6 rms., bath, elec. Close to Eastern High and st. cars, $47.50.
L. T. GRAVATTE
729 15th St. Realtor. Natl. 0753.

720 ROXBORO PL. N.W.

Desirable, semidetached, modern brick home, 6 rooms, bath, built-in garage, excellent condition throughout, $50.

509 SOMERSET PL. N.W.

Cozy, semidetached, brick home, 5 rooms, bath, front porch, built-in garage; modern; good condition; $52.50.
HENRY J. ROBB, INC.
1024 Vermont Ave. Dist. 8141.

TOWN HOUSE
Splendidly Arranged for Entertaining

At 2034 16th st. nw., this aristocratic 14-room corner home will be rented to an acceptable tenant at a low figure. There are 4 baths, 2 extra lavatories, grass plot with hedge in front and small garden in rear. There are 3 exposures. Built-in double garage heated. Sun parlor and 3d floor open porch covered with awning. French windows in principal rooms. Will be entirely redecorated. Phone for appointment to inspect.
HENRY J. ROBB, INC. DI. 8141.

$75.00 ATTRACTIVE CORNER HOUSE. 6 rooms, 2 sun rooms, perfect for entertaining or for children; 2 baths, 2-car garage. 3540 Hertford Place N.W.
HENRY J. ROBB, INC.
1024 Vermont Ave. Dist. 8141

JUST LIKE NEW—$52.50.
422 DELAFIELD PL.
Beautiful home, consisting of living room, dining room, 3 bedrooms, kitchen and tiled bath; built-in tub and shower; built-in garage; 3 porches.

LOW RENT—$55.00
4902 7th ST. N.W.
Lovely home, consisting of living room, dining room, 3 bedrooms, kitchen and tiled bath with built-in tub and shower; garage.

IN PETWORTH—$60.00
4517 5th ST. N.W.
Beautiful home, consisting of reception hall, large, bright living room, dining room, 3 good-size bedrooms, bath with built-in tub and shower; large, bright kitchen, 3 porches, large rear yard, garage; equipped with electrical refrigeration.

SEMI-DETACHED—$65.00.
1118 ALLISON ST. N.W.
Lovely home, consisting of 6 rooms, bath, hot-water heat, electricity, sleeping porch and garage; in good condition.

NR. 14th AND PARK RD.
1421 PARKWOOD PL.—$65.
Lovely home, consisting of rec. hall, living room, bright dining room, 3 bedrooms, kitchen and tiled bath with built-in tub and shower; extra lavatory in basement; laundry tubs; built-in garage.

IN PETWORTH—$70.00.
421 DECATUR ST. NW.
Beautiful home, convenient to schools, car lines and stores, which consists of large, bright living room, dining room, 3 bright bedrooms, lovely kitchen, tiled bath with built-in tub and shower; 2 screened porches; extra lavatory in basement; laundry tubs; large rear yard; hot-water heat, electricity and garage.
14th and K. CAFRITZ. Dist. 9080.

Furnished or Unfurnished 59

CHEVY CHASE, MD.—12 Blackthorne st. 6 rooms, bath, sunrm., recreation and maid's room; detached garage; electric refrigeration; automatic blower, heat; $85 mo. unfurn, $100 mo. furn. Apply on premises.

SUBURBAN—For Rent 61

BUNGALOWS—Made over new; nearby Va. and Md.; 5 to 6 rms. and bath, $36 to $50 mo. Cleve. 4733.

CLARENDON—Spanish style house, furnished; 6 rooms, tile bath, shower; near Lee highway; 15 min. downtown; elec. range and refrig., gar.; April 15-July 1 or longer; $85 month. Clarendon 3262.

FOREST HILL, MD.—4-rm. bungalow; elec.; garage; chicken shed; lot 75x100, fenced in, 326 10th st. se.

FORT MYER HEIGHTS—On car line; 3 rms., priv. bath; a. m. i.; $25. Clar. 1023.

HYATTSVILLE, MD.—45 Columbia ave. 8 rms., 2 baths; entirely modern; newly decorated; large yard; $45. Call Roger B. Smith, 314 8th nw.; NA. 8514.

OPPORTUNITY to reduce your rent; Edmondson, Md., near Hyattsville; close to bus, schools; exceptionally large yard, flowers, shrubbery, shade; 8 rooms, large tile bath; hot-water heat; corner; hardwood floors; made over new. Clev. 4733.

TEMPLE PARK, Alexandria; on Wash. bus line, 25 min. to Pa. ave.; 6 rms., tile bath; hardwood fls.; large basement and yard; a. m. i.; $42.50. Alex. 592-W.

WANTED—TO RENT 65

FURNISHED house; 6 rms. or more; Lyon Village or vicinity. Wal. 8589.

LIST YOUR PROPERTIES for rent with Graham & Ogden, 313 Woodward Bldg., Natl. 3689, 803 King st., Alex. 1300.

WANTED—Large room; suitable for dance studio; in Northwest. Roxor, LI. 0508-W.

Specializing in Property Management.
A. S. GARDINER.
932 Investment Bldg. Natl. 0334.

I CAN RENT YOUR VACANT PROPERTY.
HARRY B. PITTS.
1343 H St N.W Met. 4300.

BUSINESS PROPERTY—Sale 67

LUNCHROOM—Seafood business; $250 or consider partner. 4631 41st st. nw. at Wisconsin ave. Apply 626 E st. nw., Apt. 2.

BUSINESS OPPORTUNITY.
Near K Street Market.
922 5th ST. N.W.
An ideal location for your business; a large store with connecting garage for four cars. Priced for quick sale, $14,500.
CHAS. D. SAGER.
National 0036. 924 14th St. N.W.

HOUSES FOR SALE 68

A BRAND NEW seven-room and 2-bath house in a splendid section of Northwest, with every modern convenience, for only $7,950. In addition to the seven rooms there is a fine recreation room with a wood-burning fireplace. Convenient to schools. This is your opportunity. Dist. 1017.

CHEVY CHASE, D. C.—New brick, 6 rooms, 2 baths, breakfast room, finished attic; large lot; high elevation; built to sell for $13,950; reduced to $11,250. Call owner, Clev. 4733.

CHEVY CHASE—All brick, slate roof, 3 bedrooms, 2 baths, finished attic; lg. lot; high elevation; desirably situated; reasonable terms. Greenwood 2168.

FOR COLORED—1109 Irving st. nw. 9 rms., a. m. i.; price, $6,000. For appt. to inspect, phone GE. 0749.

GUEST THEATER TICKETS—The Washington Post will give two free guest tickets to Loew's Fox Theater with each paid-in-advance want ad for seven or more times when brought to The Post's main office. Now playing Milton Berle, in person. On the screen, "Men Must Fight."

MD. AVE.—4-family house, furn.; must sell ½ price; large yard; 2-car garage. Dist. 7831.

NEVADA AVE., 5616—Near public and parochial schools, churches, stores; 4 bright, cheerful bedrms.; gar. Em. 0939.

$7,950—Near Grant Circle, on attractive street, this nearly new house is in perfect condition; 20 ft. wide; 6 large rooms; inclosed sleeping porch; large rear yard; close to schools and transportation. Nat. 1438 until 9 p. m.

$11,750—Pretty section of Chevy Chase, D. C. Detached center hall brick; 9 rooms, 2½ baths, on lot 50 by 137 ft. Price reduced on account of foreclosure. House about 1 year old. Nat 1438 until 9 p. m.

HOUSES FOR SALE 68
(Continued.)

$8,750—TERMS TO SUIT. Downtown section, 11 rooms, bath, h.-w. h., electricity. Lewey, Inc., 1003 K st. nw. District 3625.

"WE ARE SELLING THE EARTH."
Perry st., 4007, 5 rooms, bath, $6,300. 13th st. nw., 6 rooms, mod., $5,500. House, service station, Balto. blvd., $9,500. McCADDON R. E. CO., 3659 13th NW.

NEAR 7TH AND KENNEDY STS.
$5,950—A colonial brick home on a high and dry location, close to two car lines, schools and stores. Six rooms, bath, front and rear porches, hot-water heat and hardwood floors. At a substantial reduction.
SHANNON & LUCHS CO.
1505 H St. N.W. NA. 2345.

BRAND NEW
1512 V St. SE.—Semidetached, all-brick, 7 rooms; beautiful bath, breakfast alcove, 4 bedrooms, cement front porch, oil burner, electric refrigerator, complete kitchen, etc. Low price for quick sale. Lin. 2986-J.

AN EXCEPTIONAL BUY
$9,450
Ideally situated in Chevy Chase, on beautiful street, half square from Conn. ave., modern 9-rm. brick house; excellent condition throughout; glassed-in sleeping and breakfast porches; front porch; high elevation. Phone now for appointment to inspect. S. A. Young, Cleve. 4752.

Near Mass. Ave. Extended
$12,500—EASY TERMS.
New, detached stone residence; on large shaded lot; containing all modern equipment; living room, library, dining room, pantry and kitchen, 3 master bedrooms, 2 baths, servant's room and bath; garage for 2 cars; rare opportunity; phone now.
WM. K. HARTUNG CO.,
Shoreham Bldg. National 2232.

Near Walter Reed Hospital
1317 FERN ST. N.W.
COST $15,500
SALE PRICE $11,750
Detached eight-room house, all modern improvements, with oil heater; large lot with garage. Excellent neighborhood.
CHAS. D. SAGER
Natl. 0036. 924 14th St. N.W.

GLOVER PARK
Best home in the city today for the price. All brick construction; 8 complete rooms (4 separate bedrooms on 2d floor), 2 beautiful tile baths; large recreation room; built-in garage. Splendid outlook in fine residential section. Near car line and convenient to Western High School, also close to graded school. Best material and workmanship throughout. An astonishing value at only $9,550. Terms.
WM. M. THROCKMORTON.
208 Investment Bldg. Dist. 6092-93.

FOR COLORED.
KINGMAN PARK
23rd and Benning Blvd. N.E.
NEW HOMES
$6,175 to $6,495
Price and Terms
That
Fit Your Income
Modern; Brick; Recreation Room; Good Lots; Three Large Porches
No Family Should Rent
Home Ownership Easy
Sample House
520 23rd St. N.E.
CHAS. D. SAGER
Realtor and Builder.
National 0036. 924 14th St. N.W.

3604 Quesada St.
Chevy Chase, D. C.
Detached Home of
7 Rooms—2 Baths
$250 Cash
Price $11,000
(No Refinancing Charges for 10 Years)
Features include open and inclosed porches; awnings, screens and draperies; fireplace in living room; oil burner; Frigidaire; garage. Property in excellent condition.
OPEN SUNDAY
H. L. Rust Company
1001 15th St. National 8100

SALE or EXCHANGE 70

COLORED—7-room bungalow; elec., hot-water heat; 5 lots; no cash; buy like rent; will trade or rent cheap. Call 817 14th nw., Room 307.

FOR EXCHANGE 70A

WILL EXCHANGE 10 waterfront building lots for diamonds and cash. Box 40, Washington Post.

2 SMALL BRICK HOUSES, N. W.; good cond.; rented; subject to one trust; exchange for large downtown house. Mr. Griggs, ME. 5088 or GE. 4792.

LOTS for SALE 72

HILLCREST—Corner near Ala. ave.; all improvements, including sewer; $1,050. F. M. Doyle, Realtor, Dist. 7965.

MAN wants job chauffeur, butler, any kind of driving; first-class ref. Butler, North 10386.

ONE of the finest home sites in Wash., corner 39th and Fulton sts. nw.; will sacrifice, 75c foot. Met. 1704.

2 IDEAL shaded home sites, Chevy Chase, D. C.; each 40x110; $750; priced to sell quickly. Phone Adams 1786.

2 LOTS—45.1 ft. front; first commercial zone; 403 and 405 2d st. ne., facing the Plaza. Bargain, $11,000. Will take improved property in exchange. Mr. Bettrus, West 2000, Br. 112. Fort Myer, Va., Battery Headquarters.

CHEVY CHASE LOT
Rittenhouse st. near Purple Iris Inn; 45x100; former sale price, $4,500; for quick sale, $1,690.
NATIONAL 0036.

SUBURBAN for SALE 73

AURORA HILLS, VA.—Just across the placid Potomac to a suburban location of distinction; detached modern bungalow; 5 rooms, wood-burning fireplace; especially designed labor-saving kitchen, electric refrigeration; colored tile bath with shower; hot-water heat; cellar, attic; unexcelled bargain at $6,950. Phone Clarendon 272.

GUEST THEATER TICKETS—The Washington Post will give two free guest tickets to Loew's Fox Theater with each paid-in-advance want ad for seven or more times when brought to The Post's main office. Now playing Milton Berle, in person. On the screen, "Men Must Fight."

KENSINGTON, Md. — Modern 7-room house; ¾-acre ground; $500 cash, balance monthly. Call Wis. 2333.

SUBURBAN HOMES AND FARMS, RENT OR SALE. ROBERT E. LOHR, 311 CEDAR ST., TAKOMA PARK. GE. 0681.

TEN ROOMS—Colonial house, on 2 acres, fronting highway; 12 minutes' drive to city over Memorial Bridge; exceptional bargain; easy terms. Address owner, Box 1, Arlington, Va.

LYON VILLAGE
ON GRENADA TERRACE
SPANISH BUNGALOW.
Five rooms, bath; oil heat; price slashed for quick sale; open all day Sunday.
LYON & FITCH, INC., Wal. 8410.

SUBURBAN—Sale or Rent 73A

BALLSTON, VA.—Charming 2-story frame house, 6 rooms, bath; elec., city water, furnace, copper screens, inclosed sleeping porch; 2-car garage; fruit trees; garden, flowers; only $40 month. Phone Clarendon 1611.

TAKOMA PARK PROPERTIES.
ALBANY D. GRUBB.
33 Carroll ave., Takoma Park. SH. 3152.

FARMS—Land for Sale 74

FARMS, water-front property, colonial homes; write for list. Leonard Snider, La Plata, Md.

SHORE PROPERTY—Sale 76

REHOBOTH BEACH, DEL.—On the ocean. Rent or buy NOW your summer home here where pine and ocean meet. Cottages or lots. Prices reduced. Full information, address Publicity Bureau, 803 F st. nw. Phone Emerson 1698.

TO THE READERS
OF THE
WASHINGTON POST
$10 Monthly
BUYS CABIN SITE AT
Lake Jackson, near Manassas, Va., Washington's Most Beautiful Log Cabin Colony.
CABINS $295 up
Drive Out Sunday or Phone Week Days Metropolitan 9449.

WANTED—REAL ESTATE 77

CASH at once for small D. C. houses; white or colored. Call Mr. Griggs, Me. 5088 or Ge. 4792. Quick action.

I HAVE $50,000; will buy small houses. Write details Henry S. Grogan, 724 9th.

The Washington Post. APRIL 4, 1933.

THE ONCE OVER

By H. I. PHILLIPS

THE LADIES' AND MISSES' TROUT BROOK.

(The State of Connecticut has set aside a trout brook exclusively for women anglers.—News item.)

"WHOO - WHOO-OO! ... Any luck, Jennie?"

"Not a bite, Clara...I think it's just horrid.

"Have you been fishing long, dear?"

"Long? Why I've been in this stream five minutes and haven't caught a fish...It isn't fair...Have you caught anything, Clara?"

"I had one on the hook, but it got under a rock and the line broke. I'm going to write to the store about it at once. Fancy them selling fish lines that break."

"Was it a guaranteed line, dear?"

"Well, I bought it at a special sale, but even so they told me it was the best material."

* * * *

"Are you using worms, honey?"

"Ugh! Don't mention the squirmy things. I'm using a dry fly."

"What kind?"

"I forget the name, but it's a lovely pink and white feathery one. I saw it in a Fifth avenue window."

"Maybe the trout aren't hitting on that type today."

"Oh, it's so pretty! I'm sure they are. What are you using?"

"One of those bluff and green flies. Exquisite, I think.. Green is my favorite color."

"That's a nice trout rod you're using."

"Yes. Special spring sale."

"What did you pay for it?"

"It was $10.17, reduced from $18.98."

"I got mine for $9.50, reduced from $22.75. It's regular $25 value."

"Say, who's that woman coming around the bend? Isn't it Olive Beemish?"

"It looks like her. Doesn't she look ridiculous?"

"The idea of a woman her size wearing a fishing costume like that!"

* * * *

"Did you hear about the trouble she's having with her husband?"

"No; do tell me all about it."

"Look! You've got a bite. There's a big trout on your line."

"Oh, bother the trout! Let's sit down on this bank. I want to hear all the gossip about Olive!"

A Glutton for Punishment.

President Roosevelt means all right, but once stock market prices begin soaring it will take a Notre Dame line to keep Luke Z. Public from busting right through with hysterical demands that he be allowed to break through and prove that he can still take it.

During a bull market all the average investor asks by way of protection is a set of compulsory earlaps.

Outlook Brighter.

Since a trick golfer won the North and South open championship, we feel a lot better about things.

T. P. L. says that the bill requiring Wall street to make a truthful and detailed statement about all flotations is a measure that seeks to merge George Washington with Kreuger and Insull.

"WANTED—12 cookoo clocks and one cigar store Indian. 215 West 43rd street."—New York Times.

It's that old yearning for life in the raw.

Congress has voted to kill the law limiting the number of whisky prescriptions a doctor may issue. This means that from now on a physician may prescribe it for strangers who are really sick as well as for personal friends who are not.

(Copyright, 1933.)

$85,691 Estate Is Left By Morris, Realty Man

Charles W. Morris, real estate operator, who died March 18, left an estate consisting of personal property valued at $45,018, and real estate valued at $40,673.

The property is to go to the three children of Mr. Morris after several small bequests are paid. The children are Mrs. Helen M. Rush, Kenneth D. Morris and Wesley M. Morris. Attorney Leonard Marbury filed the petition for probate of the will.

Vital Statistics

BIRTHS REPORTED.

John H. and Ethel Page, boy.
Carl J. and Julia Hampton, boy.
Louis E. and Minnie Sullivan, boy.
Enrico and Mary M. Mognotto, boy.
Albert R. and Mable Thomas, girl.
Joseph M. and Annie Norvell, boy.
William H. and Ellen Nutt, boy.

LICENSED TO MARRY.

George H. Richardson, 26, 6415 Eighth street northwest, and Dorothy M. Holmes, 23, 1900 F street northwest. The Rev. W. S. Abernethy.

Henry Belknap, 43, Boston, Mass., and Freddie L. Anthony, 27, 4309 Wisconsin avenue northwest. The Rev. W. M. Michael.

Charles Francis Wilcox, 27, Chevy Chase, Md., and Sara Sullivan Wood, 22, 1737 P street northwest. The Rev. F. B. Harris.

Abram Blackburn, 40, 5704 Eighth street northwest, and Marie L. Walker, 38, same address. The Rev. E. H. Roach.

Wendell A. Cooper, 60, 121 Twelfth street southeast, and Carrie U. Cooper, 60, 718 C street southeast. The Rev. M. B. Jones.

Charles Allen King, 22, Clifton Forge, Va., and Virginia Pryor, 21, Beuna Vista, Va. The Rev. J. E. Briggs.

William A. Keeter, 24, Miami, Fla., and Ola F. Vest, 24, Raleigh, N. C. The Rev. H. M. Hennig.

Col. Peter Leaka, 44, Spencer, Va., and Della Shifleth, 19, Mission House, Va. Judge R. E. Mattingly.

Allen F. Kelly, 22, and Lucille A. Smith, 21, both of Richmond, Va. The Rev. J. F. Cole.

James Buckner, 25, 1217 T street northwest, and Sigemae Horton, 20, 912 Seventh street northwest. The Rev. E. C. Smith.

Russell J. Botts, 22, 3610 N street northwest, and Aletha Jackson, 19, 1243 Twenty-eighth street northwest. The Rev. J. T. Smith.

Licenses issued at Rockville, Md.:

Charles F. Orrison, 32, Point of Rocks, Md., and Elsie Lee Barden, 21, Eheart, Va.

Osmyn M. Williams, 27, Washington, and Gertrude M. Ayers, 26, Alexandria, Va.

George J. Abrams, 21, and Adelaide A. Ulm, 21, both of Washington.

Adam Gilliland, 42, and Gladys M. Johnston, 33, both of 653 Maryland avenue northeast.

DEATHS REPORTED.

Sarah R. Garrett, 70 yrs., 1418 Crittenden st.
Randolph R. Ridgeley, 70 yrs., 1745 Columbia rd.
Annie E. Gill, 65 yrs., 2310 First st. nw.
Ada Knowles, 64 yrs., Garfield Hosp.
Susie Shaffer, 49 yrs., 1328 T st. se.
Jony F. Nauck, 45 yrs., Episcopal Hosp.
Lottie Ware, 43 yrs., Sibley Hosp.
George Tate, 2 yrs., Gallinger Hosp.
William F. Snyder, 9 mos., Gallinger Hosp.
Israel Waters, 41 yrs., Union Station.
William Doris, 26 yrs., Casualty Hosp.
Infant to Walter and Lollie Scott, 2 mos., Gallinger Hosp.
Infant to William and Roberta Bowie, 2 days, Garfield Hosp.

HOUSE TODAY GETS DISTRICT FUND BILL CARRYING SLASHES

Buchanan to Ask Consent to Cut Off All Debate on Measure.

The District appropriation bill, carrying no increases over the drastically cut $30,332,200 estimates submitted by the Budget Bureau, will be reported to the House today, where all general debate will be shut off on the measure.

House Appropriations Chairman James P. Buchanan said he will ask unanimous consent to cut off debate, and if that fails, will resort to a parliamentary maneuver to force a vote on his proposal.

Amendments Planned.

Preliminary to the report, the measure will be laid before the full House Appropriations Committee at 11 o'clock this morning. Mr. Buchanan indicated he may propose a plan to the committee which would modify the effect of construction appropriation cuts made in the bill. He would not disclose what his plan is.

Meanwhile, Representative Howard W. Smith (Democrat), Virginia, was preparing to offer several amendments on the floor of the House to ameliorate some of the more serious hardships incurred by the bill.

He will move to make the gasoline tax surplus available for street construction, the purpose it was designed to serve. Further, he will propose a reduction in water rates, and may move to reduce the general property tax rate by a specific amount.

Citizens Still Silenced.

Citizens' organizations, whose communities have been adversely affected by some of the budget reductions, are now pressing their demands for a hearing before the Senate District Appropriations subcommittee, which will get the bill as soon as the House passes it. Representative Buchanan has not relented in his decision not to grant them a hearing.

It was learned last night that only one change in the bill has been made to date by the House deficiencies appropriations subcommittee, and this change carries with it no increase.

Appeal Court Reverses Leg Damages Denial

William H. Kerper, employe of an ice cream manufacturing plant, yesterday gained a victory in the Court of Appeals when a ruling of the District Supreme Court disallowing him compensation for the loss of a leg was reversed.

Kerper's duties required him to spend considerable time in freezing temperatures. The sudden change from one temperature to another caused him to suffer the loss of several toes and eventually his leg, he said. The District Supreme Court, to which the insurance company had turned in an attempt to avoid paying compensation under the workmen's compensation act, upheld the insurer and ruled that no compensation was due. Attorney E. McCabe appeared for Kerper.

Clayton Indorsed As Commissioner

Session at Whittier School Protests Reduction in Education Budget.

William McKay Clayton was indorsed for a District Commissionership at the joint meeting of the Manor Park Citizens Association and the Whittier Parent-Teacher Association last night at Whittier School. The group adopted unanimously a resolution offered by J. D. Smoot.

In two further resolutions either lowering the tax rate or of assessment values was asked and the cut in the District school budget protested.

James G. Yaden, president of the Federation of Citizens Associations, spoke.

'School Lunches' Topic Of Meeting Tomorrow

"School Lunches" will be the topic of the open meeting of the District of Columbia Public School Association tomorrow evening, in the board room of the District Building.

The speakers will be Dr. Joseph A. Murphy, chief medical inspector of schools; Mrs. Joseph N. Saunders, president Congress of Parent-Teacher Associations and Mrs. Minor W. Buell, vice president.

MEET FIRST TIME SINCE 90'S

Post Staff Photo.

Brother and sister meet. A search of almost a lifetime ended yesterday at Washington-Hoover Airport when Jim Westlake and Mrs. Madge Sheridan were united.

KEECH IS REBUFFED IN GAS RATES CASE

People's Counsel Charges P. U. C. and Company's Counsel Deny Data.

The unfriendly attitude of the Public Utilities Commission toward People's Counsel Richmond B. Keech was again manifested yesterday morning at the half-hour session of the hearing on the valuation of the properties of the Washington and Georgetown Gas Light Companies.

The people's counsel charged that both the commission and the attorneys for the gas companies had failed to keep their promise made at the first session of the hearing, February 27, to furnish him all important data computed at conferences between engineers of the commission and the utilities.

William A. Roberts, special counsel for the commission, insisted that Mr. Keech had all the information available to himself, but Mr. Keech pointed out that he had been given no summaries of reproduction cost figures and no information as to policies which would make intelligible the mass of detail figures furnished him. He added much of the scant information he possessed had been given him only the end of last week when he made specific complaint.

Without the information he requested, Mr. Keech said afterward, he would be seriously handicapped in trying to keep abreast of the secret conferences between engineers of the commission and the gas companies.

As expected, the hearing was postponed indefinitely, subject to a ten-day notice, and the engineering conferences were ordered continued. Mr. Roberts intimated that it would be at least a month before the hearing would be resumed.

2 Children Gravely Hurt In Auto-Trolley Crash

Two children were seriously injured when a car driven by their father collided with a Washington Railway & Electric street car as he was making a U turn between Eighth and Ninth on H street northeast last night.

Margaret, 9, and Louis, 8, suffered possible fractures of the skull when the vehicle, operated by Louis E. Thomas, 829 Tenth street northeast, collided with the street car, which was operated by Vance Winegard, 629 Park road northwest. The children were taken to Casualty Hospital.

TRAFFIC FLOW HIT AT DUPONT CIRCLE

Van Duzer Tells Citizens of Plans for System of Arterial Travel.

Describing the traffic situation at Dupont Circle as a menace to public safety, the Dupont Citizens Association yesterday afternoon adopted a resolution calling on both the District Commissioners and the Park and Planning Commission to work out some means of relieving the condition.

Members of the association, led by Maj. Clayton Emig, expressed particular alarm over the passage of traffic in opposite directions on the west side of the circle. No solution for the situation was offered in the resolution, the suggestion being made that some possible plan of remedy by given close study.

A resolution, introduced by Col. R. L. Longstreet, recommending a city-wide system of parking on one side of the street, was also adopted. Under this system, parking would be alternated on either side of a street.

William A. Van Duzer, director of traffic, addressed the association on local traffic conditions. He declared that something must be done to insure safety and reduction of accidents. Drawing an analogy between war and traffic, he pointed out that the death rate in one is as great as the other. He told of plans for an arterial highway system.

The present officers of the association were nominated for reelection. They are: Demarest Lloyd, president; Admiral William Ledyard Rodgers, first vice president; Mrs. Henry W. Watson, second vice president, and T. H. B. McKnight, secretary. Col. Longstreet and Harral Mulliken were nominated to serve with these officers on the executive committee.

Cuts Are Assailed At Curtius School

Progressive Citizens' Body Indorses Capper Plan of Representation.

Voicing disapproval of the drastic appropriations slashes proposed in the District budget, the Progressive Citizens Association last night asked for a reconsideration of the city's interests. The meeting was held at the Curtius School.

An indorsement of Miss Etta L. Taggart, a member of the association, for judge of the Juvenile Court also was voted. Dr. George C. Havenner was set forth as the choice of the citizens for District Commissioner, to serve in cooperation with George W. Offutt, previously indorsed.

Rescue of the Chevy Chase branch library from the proposed abolition of three branch libraries was urged. The meeting also reaffirmed its approval of the Capper bill for District representation in Congress, and disapprove the McLeod bill for representation by appointment.

BROTHER AND SISTER ARE REUNITED AFTER SEARCH OF 40 YEARS

Life Drama Is Enacted Here as Pair Embrace Before Airport Crowd.

Clicking cameras, microphones and the other "props" that waited the reunion of brother and sister yesterday at Washington-Hoover Airport were utterly forgotten in a gasp of genuine sentiment.

There was a crowd awaiting the arrival of "Jim Westlake," who was recovering a lost identity.

As a plane came in view out of the West and circled the field to land, there was a reception committee waiting—members of Congress and officials of a veterans' organization.

The plane landed. Uniformed color guards took their places at each side of the opened door.

Last to leave the plane was Jim Westlake. Cameras were ready to make drama from life.

But Jim Westlake and his sister made life from drama.

She, Mrs. Madge Sheridan, waited with her son, Robert, while the crowd circled around.

Jim came down the steps. He looked at her. They hesitated. She held out her arms and he rushed to her. They kissed. Again they kissed. The cameramen asked for poses. Mrs. Sheridan wiped her eyes. Other eyes were moist.

The scene welded the crowd into an integral bit of humanity. They pressed forward to congratulate Jim and his sister on finding each other after forty years.

Says He's Happiest.

After greetings, "Jim" Westlake said he was the "happiest man in the world."

"My earliest memory," he said, "is with the Indians when I was about 4 years old. I was later sent to some school and finally 'farmed out.'

"After six or seven years I started to seek relatives. I knew I had a brother and sister somewhere in the world. I tried every means to locate them.

"I was finally successful in finding my sister through a newspaper story. We are together from now on. Nothing will ever separate us now

"I want to thank those who made this possible. I am the happiest man in the world."

Mrs. Sheridan forgot her cues at the moment of reunion. While she nervously awaited the arrival of the plane, microphone men told her what to say. She was too happy to speak.

Mrs. Sheridan, who lives at 1361 Fairmont street with her husband and their 13-year-old son, was an infant when her brother disappeared from their Minnesota home. He was very small.

In nearly 40 years of living, Jim, or "Indian Jim Wesley," as he knew himself, sought his true name and family.

Yesterday's meeting with his sister was Jim's reward for 40 years of search.

As Jim Westlake, he now knows his birthday, and there will be a birthday celebration Thursday with his sister

Many Events Scheduled.

Many events are scheduled for Jim's entertainment in Washington. Today he will be presented to President Roosevelt by Rear Admiral Robert E. Coontz, commander in chief of the Veterans of Foreign Wars.

Those who formed the reception committee at the airport included Admiral Coontz, the entire Minnesota congressional delegation, other members of Congress who are of the Veterans of Foreign Wars and uniformed guards from Front Line and National Capital Posts of the organization.

Others there were James Van Zandt, junior vice commander of the V. F. W.; Oscar W. Hollingsworth, District department commander, and Mrs. Carrie Hooley, president of the Auxiliary of Front Line Post.

Kenilworth Citizens' Body Opposed to Beer

A resolution prohibiting the issuing of licenses for the sale of beer in the territory covered by the Kenilworth Citizens Association was adopted last night at a meeting of the association at the Kenilworth School.

Other resolutions favored the appointment of William McKay Clayton, local attorney and leader in civic affairs to the office of District Commissioner, and the reduction of District street car fare to 5 cents with universal transfers. Fletcher V. Shipley, president, presided.

Hains Point Bus Service Resumption Authorized

Another sign of the definite arrival of spring was seen yesterday in the Public Utilities Commission's authorization of the resumption of the Hains Point bus service by the Capital Traction Co.

ABOUT THE SHOW SHOPS

With NELSON B. BELL

UNDER date of March 31, Mr. Jack Alicoate, formerly associated with this eminent family journal, but now publisher of the Film Daily, the Film Year Book, the Directors' Annual and the Short Subject Quarterly, publications of importance to those both within and without the motion picture industry, addressed a friendly letter to this department, reading, in part, as follows:

"Please accept my thanks for your fine cooperation during 1932 on such Film Daily features as the 'Critics' Forum' and the 'Ten Best Pictures of the Year.'

"In order to show our appreciation in a more tangible way, we are sending you, under separate cover, a copy of the 1933 Year Book of Motion Pictures, just off the press. Kindly accept it with my compliments.

"Compiled and published during the height of the depression, we feel it a rather compelling reflection of the strength and stability of the motion picture industry."

Yesterday morning the volume came duly to hand and it has required only the most cursory examination to stamp Mr. Alicoate's appraisal of its worth as a magnificent and monumental example of the modest and rare (these days) gift of reticent understatement.

Consisting of 1,025 closely printed pages of complete and invaluable information concerning every ramification of the motion picture business and its most closely allied activities and enterprises, the Film Daily's Year Book of Motion Pictures is a gold mine of pertinent information for any motion picture editor's desk.

Its editorial index alone occupies thirteen double-columned p a g e s, which will give you a rough idea of the variety of facts, figures and fancies it embodies.

In the matter of film titles which are listed, the catalogue runs to a total number of 13,262—easily all anybody needs to know about!

Studio personnels, theater lists by States, actors' records, best performances, etc., etc., all are comprehensively covered by this carefully edited and handsomely bound repository of vital statistics concerning all of the industry's achievements, both past and present.

Thank you very much, Mr. Alicoate, and can't we do something for you some time?

There must be more than immediately meets the eye in this new picture at the Rialto. By letter, phone and word of mouth, this column is being advised that "Destination Unknown" is one of those unexpectedly noteworthy pictures that from time to time slip up on the public stealthily without benefit of ballyhoo and turn out to be far greater productions than anyone—even their producers—ever suspected them of being.

To quote but a portion of one letter, Mr. Franklin W. Marsh has this to say: "I have just come from the Rialto Theater and I feel impelled to write you concerning the picture 'Destination Unknown.' I went thinking I would see a run-of-the-mine adventure picture, but instead I witnessed one of the finest pictures I have ever seen . . . . To me it was inspirationally in a class—and at the head of the class—with 'The Servant in the House,' 'The Passing of the Third Floor Back' and 'Outward Bound.'"

This, I am beginning to suspect, will do with a little looking into.

One of last midnight's hasty announcements to this groping reporter was that by reason of the great things expected of Katherine Hepburn in "Christopher Strong," and in order to accord her and it a maximum opportunity to reap the fullest reward of merit at the box office, that widely heralded production will open its engagement at RKO-Keith's on Thursday morning of this week, instead of Friday as originally planned. Miss Hepburn is supported by Colin Clive, remembered from "Journey's End," and Billie Burke, who was with her and John Barrymore in "A Bill of Divorcement."

If pressed in the matter, our idea of what is meant by multum in parvo—and we understand it has nothing to do with a Scandinavian runner—might be exemplified by packing in a lot of small items, like this: A subterranean report has it that it has been pretty definitely decided that when the Ringling-Barnum Circus shows here May 31 and June 1, President Roosevelt, as well as the members of his family, will attend the opening performance...From two sources comes word, also, that Mrs. Roosevelt will attend either the matinee or night performance of "When Ladies Meet," at the National this week, at the cordial behest of Producer John Golden, she and her daughter, Mrs. Anna Dall, already having enjoyed the Rachel Crothers' comedy during its New York engagement . . . Those who thought Miss Ethel Barrymore was availing herself of an attack of 'flu as a convenient means of retiring gracefully from "Encore," something less than the perfect comedy, will be surprised to learn that she is currently appearing in Philadelphia in "An Amazing Career," by Victor Wittgenstein and Sheridan Gibney, practically the same thing...Siegfried Rumann, one of her mainstays in the piece, however, is now playing Katherine Cornell's father, the irascible Ottokar Brandt, in Sidney Howard's "Alien Corn"...Considering its sponsorship and all, it is a remarkable thing that "Gabriel Over the White House," now at the Palace, at no time says "Don't sell America short," "A gorilla could throw them both out of the ring" or "This writer does not advise the purchase of any security or any real estate at any time or under any circumstances"...Ernest Truex, costarring with Peggy Wood in "Best Seller," like George M. Cohan, made one picture and then hurried back to the stage, so as to be here next week...Mr. Cohan, it seems, did not write "Over There" on his way to the office in a taxicab.

So he is not a hack writer, the way you thought!

BANK CONSERVATOR POWER FACING FIRST COURT TEST APRIL 14

Steps Are Taken to Reopen Commercial National as Committee Is Named.

The first court test of the powers of bank conservators will be made in the District Supreme Court April 14, according to an order signed by Justice F. D. Letts late yesterday. The case involves a semijudicial ruling made by Richard L. Hargraves, conservator of the Park Savings Bank, in computing the liabilities of a customer.

The customer, Harris Shapero, a builder, of 1477 Girard street northwest, has on deposit in the bank, some $1,335 and in a special trust fund, for which the bank is a bailee, the sum of $535.05 is on deposit, representing collections made by the bank on a note owned by Shapero.

In turn Shapero, through Attorney Lewis H. Shapiro, claimed there was a promissory note of his own in the bank. On this he owes a balance of $301.50. He says the conservator is insisting upon payment of the note in full and at the same time is unwilling to allow him a set-off of the note he owes the bank as against the money the bank owes him.

Funds of Merchant.

The question vitally concerns many merchants whose commercial paper is in banks now in the hands of conservators and which have funds of the merchant on deposit. The principle is that the notes owed the banks will have to be paid in full while the bank will only pay its depositors on a proportionate basis.

First steps toward reopening of Commercial National Bank were taken yesterday when a committee of 20 depositors authorized appointment of a subcommittee of five to decide on a definite resumption plan. Names of the subcommittee members as well as those of the depositors' committee were not announced.

Col. Wade H. Cooper, president of the bank, presented three plans, which were discussed: First, for the reopening of the present bank; second, for the organization of a new national bank to act as liquidating agent for the present institution; third, for the consolidation of the present bank with a few other institutions. This consolidation plan has been rumored in banking circles since the moratorium and according to unofficial reports may receive the consideration of the Reconstruction Finance Corporation.

Organization of New Bank.

Col. Cooper said that time will be required for the development of a definite plan as the subcommitteemen will have to confer with officials of the Reconstruction Finance Corporation, the Federal Reserve Bank, the Office of the Comptroller of the Currency, as well as stockholders and depositors of Commercial National Bank.

Organization of a new national bank would require capitalization, he explained, adding that when a definite plan of action had been decided it would be submitted to all depositors for their approval.

Magathan Reelected Head Of Takoma, D. C., Citizens

W. C. Magathan was reelected president of the Citizens Association of Takoma, D. C., last night. W. H. Carleton was named first vice president; John Meiklejohn, second vice president; Guy A. Peters, secretary; T. K. Burrows, treasurer. G. E. Sullivan and Mr. Magathan were elected delegates to the federation.

The association indorsed the action taken by the federation regarding the regulation of the sale of beer and the issuance of licenses, particularly as to the sale of beer in drug stores and grocery stores. It also asked rigid regulations concerning the sale of beer near churches, schools, colleges and residences.

In another resolution the association stressed the need for a capable tax assessor in the District, and asked the new Board of Commissioners to consider carefully the qualifications in making the appointment. It also asked for a revision of the tax scale, claiming that the present rate is excessive.

The association approved the bill introduced by Senator Capper regarding the Public Utilities Commission and asked the jurisdiction of the court on utilities matters be limited to legal or constitutional questions. It condemned the Public Utilities Commission for its delay in the telephone rate case.

Boy, 7, Dies Instantly When Struck by Auto

Robert Henderson, 7, 1625 Fifth street northwest, was killed almost instantly late yesterday when struck by an automobile at Eighth and O streets northwest. The boy was dead upon arrival at Freedman's Hospital.

The car was driven by Bernard A. Hemlet, a student at Catholic University and an employe at the Public Library. It is reported that the boy darted back and forth in the path of the car, virtually making the acciden unavoidable. Hemlet was not held by police.

FIRE RECORD.

2:04 a. m.—1815 G street northwest; storeroom.
8:54 a. m.—1319 Fern street northwest; automobile.
10:34 a. m.—223 Q street northwest; room.
11:09 a. m.—415 Eighth street southwest; kitchen.
11:58 a. m.—Catholic University; Caldwell Hall.
6:20 p. m.—4027 Thirteenth street northwest; incinerator.
6:52 p. m.—Thirtieth street and Alabama avenue southeast; false.
8:34 p. m.—1831 Twelfth street northwest; sulphur candles.
8:47 p. m.—918 G place northwest; bed.
9:36 p. m.—1101 O street northwest; bed.

Michigan Park's Battle For Viaduct to Continue

Continuation of its efforts to secure a viaduct over the Baltimore & Ohio Railroad tracks at Michigan avenue was voted at last night's meeting of the Michigan Park Citizens Association.

TRAFFIC TOLL

TO DATE.

It has been noticeable recently that a great many motorists are driving at night without rear lights. To insure your own safety and as a prevention against arrest, it would be an excellent idea for everyone to check tail lights and see that they are functioning properly.

The figures are:

	1932.	1933.
Deaths	27	18
Injuries	908	874
Accidents	1,984	2,012

"Be Careful."

DAILY WEATHER REPORT

TODAY'S SUN AND TIDE TABLE.

			A.M.	P.M.
Sun rises...	5:49	High tide..	2:50	3:05
Sun sets....	6:34	Low tide...	9:19	10:03

WEATHER CONDITIONS.

U. S. Dept. of Agricul., Weather Bureau, Washington, Monday, April 3, 8 p. m.

Forecast for the District of Columbia—Fair, not quite so warm Tuesday; Wednesday, increasing cloudiness, followed by rain in afternoon or at night; little change in temperature; moderate northwest winds Tuesday, becoming southeast or south Wednesday.

Maryland—Fair Tuesday; Wednesday, increasing cloudiness, followed by rain in afternoon or at night; little change in temperature.

Virginia—Fair, not quite so warm in east and central portions Tuesday; Wednesday, increasing cloudiness, followed by showers in interior, in afternoon or at night, somewhat warmer in extreme west portions Wednesday.

The disturbance that was developing Sunday night over northern Alberta has moved southeastward with increasing intensity to the Plains States, Rapid City, S. Dak., 29.30 inches, and another disturbance of considerable intensity has developed over North Carolina and Virginia, Richmond, 29.46 inches. Pressure continues low over Quebec, Haileybury, 29.58 inches. These disturbances have caused rain over practically all sections east of the Mississippi and Missouri Valleys, and rain or snow in the northern Rocky Mountain region and the western Canadian provinces. Pressure is high from southern Greenland southwestward to Newfoundland, Belle Isle, 30.18 inches. Other areas of high pressure are over the Districts of Keewatin and Mackenzie, Coppermine, 30.38 inches, and over British Columbia and the north Pacific States, Ketchikan, Alaska, 30.54 inches. Pressure is relatively high in the Mississippi Valley. The temperature has fallen in northern Alabama and Mississippi, and considerably colder weather has overspread the western Canadian provinces, Montana, and the north Pacific States, while it has become warmer over the middle Rocky Mountain region and the Plains States.

Local Weather Report.

Temperature—Midnight, 55; 2 a. m., 51; 4 a. m., 49; 6 a. m., 48; 8 a. m., 51; 10 a. m., 59; 12 noon, 62; 2 p. m., 64; 4 p. m., 64; 6 p. m., 61; 8 p. m., 59; 10 p. m., 49. Highest, 65; lowest, 47. Relative humidity—8 a. m., 59; 2 p. m., 30; 8 p. m., 51. Rainfall (8 p. m. to 8 p. m.), 0.18 inch. Hours of sunshine, 8.33. Per cent of possible sunshine, 66.

DEPARTURES FROM NORMAL.

Accumulated excess of temperature since January 1, 1933, 425 degrees.

Excess of temperature since April 1, 1933, 37 degrees.

Accumulated deficiency of precipitation since January 1, 1933, 1.48 inches.

Deficiency of precipitation since April 1, 1933, 0.06 inch.

Temperatures and Precipitation.

Temperatures and precipitation for 24 hours ended Monday 8 p. m.:

	Highest Mon.	Lowest Sun. night.	Mon. 8 p.m.	Rainfall.
Washington, D. C.	65	47	59	0.18
Asheville, N. C.	66	42	46	0.02
Atlanta, Ga.	70	50	50	....
Atlantic City, N. J.	62	46	44	0.02
Baltimore, Md.	62	50	60	0.20
Birmingham, Ala.	58	46	50	....
Bismarck, N. Dak.	46	24	44	....
Boston, Mass.	44	38	42	....
Buffalo, N. Y.	50	36	36	0.01
Chicago, Ill.	44	38	42	....
Cincinnati, Ohio	52	42	48	0.02
Cheyenne, Wyo.	62	28	56	....
Cleveland, Ohio	48	44	38	0.12
Davenport, Iowa	42	36	40	....
Denver, Colo.	72	34	66	....
Des Moines, Iowa	42	36	40	....
Detroit, Mich.	48	38	42	0.04
Duluth, Minn.	36	30	34	....
El Paso, Tex.	80	50	78	....
Galveston, Tex.	74	66	70	....
Helena, Mont.	58	40	42	....
Indianapolis, Ind.	52	42	44	0.01
Jacksonville, Fla.	76	64	62	0.04
Kansas City, Mo.	56	38	52	0.06
Little Rock, Ark.	62	48	60	....
Los Angeles, Calif.	62	54	58	....
Louisville, Ky.	54	50	48	....
Marquette, Mich.	34	32	34	0.14
Memphis, Tenn.	58	50	56	0.02
Miami, Fla.	82	68	76	0.70
Mobile, Ala.	82	60	70	....
New Orleans, La.	78	66	74	....
New York, N. Y.	58	46	46	0.08
North Platte, Nebr.	70	28	66	....
Omaha, Nebr.	52	36	50	....
Philadelphia, Pa.	66	50	58	0.22
Phoenix, Ariz.	90	56	88	....
Pittsburgh, Pa.	56	42	48	....
Portland, Me.	38	36	38	0.04
Portland, Oreg.	60	50	58	....
Salt Lake City, Utah	70	38	68	....
St. Louis, Mo.	54	42	50	....
St. Paul, Minn.	40	32	38	....
San Antonio, Tex.	82	62	78	....
San Diego, Calif.	60	54	60	....
San Francisco, Calif.	66	52	58	....
Santa Fe, N. Mex.	66	34	62	....
Savannah, Ga.	78	62	70	0.02
Seattle, Wash.	54	46	52	....
Springfield, Ill.	50	40	42	0.02
Tampa, Fla.	74	66	70	0.03
Toledo, Ohio	48	40	44	0.02
Vicksburg, Miss.	68	52	64	....

River Bulletin.

Harpers Ferry, W. Va., April 3.—Potomac and Shenandoah Rivers clear.

FILM TIME TABLES

Feature pictures are presented on the following schedule at the theaters named:

Palace—"Gabriel Over the White House," at 11 a. m., 1, 3:05, 5:05, 7:10 and 9:35 p. m.

Earl—"Girl Missing," at 11:30 a. m., 1:40, 4:25, 7:05 and 9:50 p. m. Stage shows at 12:55, 3:40, 6:20 and 9:05 p. m.

Rialto—"Destination Unknown," at 11:05 a. m., 12:53, 2:41, 4:29, 6:17, 8:05 and 9:53 p. m.

Loew's Fox—"Men Must Fight," at 11 a. m., 1:37, 4:33, 7:29 and 10:06 p. m. Stage shows at 12:30, 3:26, 6:22 and 8:59 p. m.

Columbia—"Infernal Machine," at 11:15 a. m., 1, 2:45, 4:35, 6:20, 8:10 and 9:55 p. m.

Metropolitan—"Sign of the Cross," at 10:45 a. m., 12:50, 3, 5:10, 7:15 and 9:25 p. m.

RKO-Keith's — "King Kong," at 11:15 a. m., 1:15, 3:15, 5:15, 7:15 and 9:15 p. m.

Tivoli—"Second Hand Wife," at 2:40, 4:25, 6:15, 8 and 9:50 p. m.

Ambassador — "Girl Missing," at 6:15, 8:05 and 9:55 p. m.

Littlepage Speaks Today.

Thomas P. Littlepage, president of the Washington Chamber of Commerce, will be the guest speaker at the luncheon meeting today of the Washington Civitan Club. He will discuss the "Chamber of Commerce Activities in Washington."

$5 ESSAY PRIZE for Children

This contest is open to children of all ages. $5 in merchandise will be awarded to the child who writes the best essay on

"The kind of outfit I would like for Easter"

The merchandise to be described from The Hecht Co. Children's departments.

(Visit our Clothes Conservation Committee Booth. Bring down all the children's cast off clothes. They will be distributed to less fortunate boys and girls.)

(Second Floor)

THE HECHT CO. F ST. AT 7th

AMUSEMENTS

Loew's Leads Washington! LOEW'S FOX 25¢ TO 1 P.M. NOW FAMOUS 'VANITIES' COMEDIAN MILTON BERLE OTHER BIG ACTS! SCREEN DIANA WYNYARD LEWIS STONE Phillips HOLMES in M-G-M's "MEN MUST FIGHT" COMING PERRY ASKAM in "The DESERT SONG"

Loew's PALACE THEATRE OF THE STARS NOW! THE REBIRTH OF A NATION! "GABRIEL OVER THE WHITE HOUSE" M-G-M PICTURE with WALTER HUSTON KAREN MORLEY ALSO SELECTED SHORT SUBJECTS Coming GLORIA SWANSON in "THE PERFECT UNDERSTANDING"

LOEW'S COLUMBIA NOW A BOMB-SHELL OF FUN! "INFERNAL MACHINE" with CHESTER MORRIS-GENEVIEVE TOBIN PRICES 25¢ 40¢ CHILDREN 15¢

NOW! the MIRACLE PICTURE DESTINATION UNKNOWN with PAT O'BRIEN BETTY COMPSON THRILLER OF THE HIGH SEAS RIALTO

NATIONAL TONIGHT 8:30 p. m. MATS. WED., FRI. & SAT. JOHN GOLDEN Presents "When Ladies Meet" Comedy Hit by RACHEL CROTHERS After 7 Capacity Months at the Royal Theater in New York . . . Original Cast Intact Nights 55c to $2.20. Mats. 55c to $1.65

AMUSEMENTS

WARNER BROS. EARLE Last 3 Days MORTON DOWNEY IN PERSON On Screen "GIRL MISSING" Coming Friday CAB CALLOWAY In Person—and His Cotton Club Orchestra On Screen AIR HOSTESS 25c TO 1 P. M.

WARNER BROS. METROPOLITAN Last 3 Days CECIL B. De MILLE'S "SIGN OF THE CROSS" with CAST OF 5000 COMING FRIDAY Supreme Screen Triumph "MAEDCHEN IN UNIFORM" 25c TO 1 P. M.

...always a better show at... RKO-KEITH'S 15TH AT G LAST 2 DAYS The Eighth Wonder of the World! "KING KONG" Starting Thursday—Pre-view Showing The Girl Who Set the World Aflame in "A Bill of Divorcement" KATHARINE HEPBURN Scores a Still Greater Triumph in a Startling Romance of Forbidden Love "CHRISTOPHER STRONG"

GAYETY BURLESK MATINEE DAILY SMOKE IF YOU LIKE BEER BREW BABIES WITH IRVING SELIG GLADYS McCORMICK LEW DEVINE and JOAN LEE ALL NEW ROAD SHOW